Michigan Department of Transportation
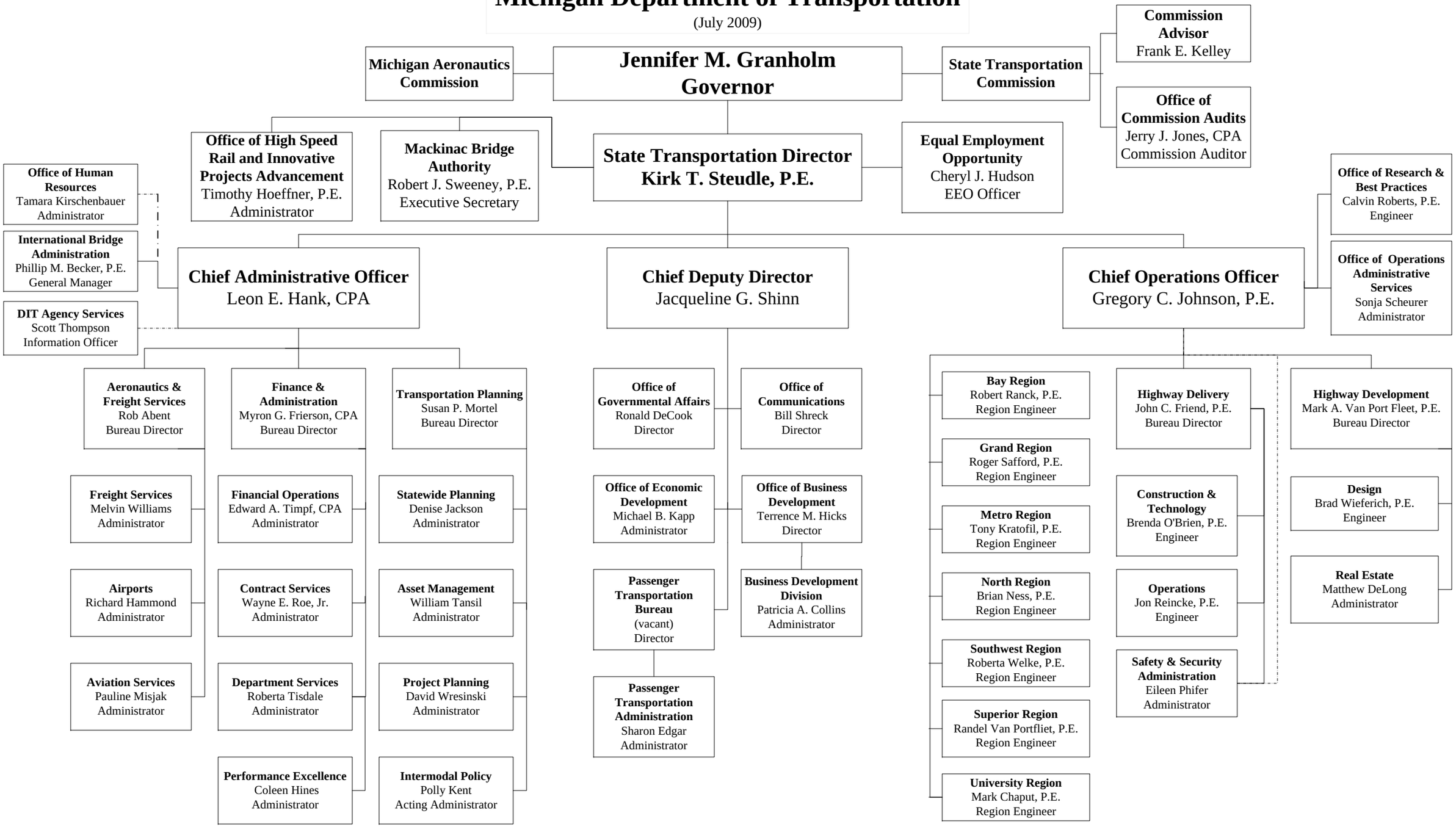
(July 2009)