MICHIGAN DEPARTMENT OF CORRECTIONS

2001 STATISTICAL REPORT

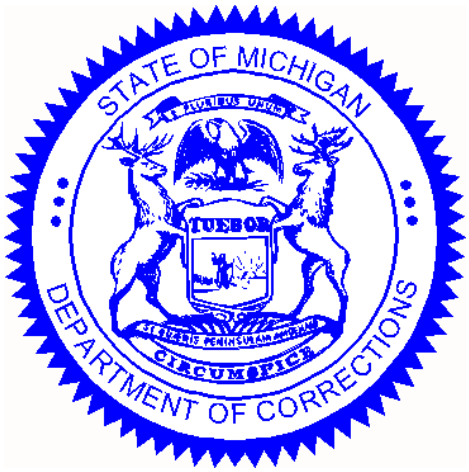

John Engler, Governor

Bill Martin, Director
Michigan Department of Corrections

2001 STATISTICAL REPORT

INTRODUCTION

Since the 2000 edition of the MDOC Statistical Report, bound paper copies have no longer been produced and distributed. Instead, these annual statistical reports are published only on the official MDOC web site on the Internet. The MDOC home page web address is http://www.michigan.gov/corrections, and the Statistical Reports are located under the *Publications & Information* link.

The crime breakdowns in the core tables of the first three sections of the 2001 report — regarding felony court dispositions, prison intake and prison population — are all based on the longer 10-character offense codes, as was first shown in the 1999 report. They are also sorted by offense code rather than by crime frequency or maximum term. Since the new sort order keeps sequential offense codes together, similar crimes that have identical maximum penalties are no longer consolidated. This new level of detail provides much richer information than in the past.

However, the additional detail also makes the crime tables much longer; and the reader must be careful to watch for related offense codes when attempting to examine the data for a particular type of crime. For example, as many as nine separate offense codes now appear for the crime of first degree criminal sexual conduct (750.520B__) in each crime table because each code represents a specific characteristic of the offense.

Summary narrative reflecting on the Department's observations about what the data show has again been kept to a minimum, as the Department now produces a separate *Annual Report* for that purpose.

Section Overview

This report is divided into six major sections (*A-F*).

- Section *A*, *Court Dispositions*, contains data on statewide felony court dispositions — broken down by offense, sentencing jurisdiction, and type of disposition.
- Section *B*, *Prison Commitments*, provides data on prison intake — the number and characteristics of new prisoners received into the Department's institutions and camps.
- Section *C*, *Prisoner Population*, presents descriptions of Michigan's correctional facilities and statistics regarding the characteristics of the prisoner population.
- Section *D*, *Parole Board*, summarizes data on offender movement to parole and Parole Board activity and decisions, and examines the parole outcomes of offenders who paroled in 1997.
- Section *E*, *Field Operations Administration*, contains data and information regarding the community supervision programs and functions of the Department's Field Operations Administration (FOA). Section *E* has four subsections:
  - *Probation and Parole Supervision*
  - *Special Alternative Incarceration Program (SAI)*
  - *Community Residential Programs (CRP)*
  - *Office of Community Corrections (OCC)*
- Section *F*, *Department Operations*, contains data and information about a variety of Department programs and administrative functions/operations. Section *F* contains the following subsections:
  - *Prisoner Program, Misconduct and Litigation Statistics*
  - *Bureau of Correctional Industries*
  - *Health Care Services*
  - *Department Expenditures and Personnel Summaries*

Table of Contents

INTRODUCTION ..... *i*

TABLE OF CONTENTS ..... *iii*

DEPARTMENT ORGANIZATIONAL CHART ..... *vi*

A. COURT DISPOSITIONS ..... **A - 1**

A Statewide Prison Commitment Rates, 1988 - 2001 ..... A - 2

Criminal Court Dispositions (Offenders) by FOA Region/Circuit Number

A1 • All Offenses ..... A - 3
A1a • Non-Assaultive ..... A - 4
A1b • Drug Offenses ..... A - 5
A1c • Assaultive Offenses ..... A - 6

Criminal Court Dispositions by Offense and Type of Disposition

A2 • All Offenses ..... A - 7
A2a • Non-Assaultive Offenses ..... A - 29
A2b • Drug Offenses ..... A - 42
A2c • Assaultive Offenses ..... A - 45

B. PRISON COMMITMENTS ..... **B - 1**

B1a Annual Prison Intake, 1987 - 2001 ..... B - 2
B1b Reported Index Crimes and Prison Intake, 1995 - 2001 ..... B - 3
B1c Total Prisoner Population, Prison Commitments, and Michigan Census, 1942 - 2001 ..... B - 4

Commitments by Minimum Term Distribution for Men and Women

B2 • All Offenses ..... B - 5
B2a • Non-Assaultive Offenses ..... B - 23
B2b • Drug Offenses ..... B - 32
B2c • Assaultive Offenses ..... B - 35

Commitments by Minimum Term Distribution for Women

B3 • All Offenses ..... B - 43
B4a Commitments by Age for Men, 1992 - 2001 ..... B - 50
B4b Commitments by Age, Race and Sex as of December 2001 ..... B - 50
B5a Commitments by Race for Men, 1985 - 2001 ..... B - 51
B5b Total 2001 Commitments by Race and Gender ..... B - 52
B6 2001 Prison Commitments by Type ..... B - 53
B7 2001 Prisoner Intake by Major Crime Types ..... B - 54

C. PRISONER POPULATION ..... **C - 1**

— Map of Prison and Camp Facilities by Region as of December 31, 2001 ..... C - 2
— Descriptions of Institutions — December 31, 2001 ..... C - 3
— Non-MDOC Locations ..... C - 15
C Net Operating Capacity by Security Level as of December 31, 2001 ..... C - 16
Ca Year-End Prison Population (Institutions and Camps), 1987 - 2001 ..... C - 17

C. Prisoner Population: cont'd

Prisoner Population by Minimum Term Distribution for Men and Women

C1 • All Offenses ..... C - 18
C1a • Non-Assaultive Offenses ..... C - 40
C1b • Drug Offenses ..... C - 50
C1c • Assaultive Offenses ..... C - 53

Prisoner Population by Minimum Term Distribution for Women

C2 • All Offenses ..... C - 62

Age Breakdown of Prisoner Population by Location as of December 2001

C3a • Total Prisoner Population ..... C - 71
C3b • White Prisoner Population ..... C - 74
C3c • Non-White Prisoner Population ..... C - 77
C4 2001 Prisoner Movement Summary: Institutions and Camps Only ..... C - 80
C5 Escapes From Secure DOC Custody, 1996 - 2001 ..... C - 81

D. PAROLE BOARD ..... D - 1

D Annual Movements to Parole, 1987 - 2001 ..... D - 2
D1 Parole Board Activity, 1985 - 2001 ..... D - 3
D1a 2001 Parole Board Action ..... D - 4
D2 Parole Outcomes of Offenders Who Paroled in 1997 by Offense Group as of 2001 ..... D - 5
D2a 1997 Parolees Returned with New Sentences (PVNS) During Parole Term as of 2001 ..... D - 6

E. FIELD OPERATIONS ADMINISTRATION ..... E - 1

— Map — Field Operations Administration Regions and Areas as of December 31, 2001 ..... E - 2

Probation and Parole Supervision ..... E - 3

E1 Violations of Parole Supervision 1992 - 2001 ..... E - 4
E2 2001 Personnel and Funds Distribution ..... E - 5
E3 2001 Work Distribution ..... E - 6
E4 Total Number of Pre-Sentence Investigations 1992 - 2001 ..... E - 7
E5 Average Number of Parolees Supervised 1992 - 2001 ..... E - 8
E6 Average Number of Probationers Supervised 1992 - 2001 ..... E - 9

Special Alternative Incarceration Program (SAI) ..... E - 11

E7a 2001 SAI *Prisoner* Intake by Offense ..... E - 12
E7b 2001 SAI *Probationer* Intake by Offense ..... E - 14
E8 Comparison of SAI *Probationer* Intake by Field Operations 1999 - 2001 ..... E - 16
E9a SAI Phase I *Prisoner* Program Performance 1999 - 2001 ..... E - 17
E9b SAI Phase I *Probationer* Program Performance 1999 - 2001 ..... E - 17
E9c Table — SAI Phase I *Prisoner* Post-Program Performance 1992 - 2001 ..... E - 18
E9d Chart — SAI Phase I *Prisoner* Post-Program Performance 1992 - 2001 ..... E - 18

E. Field Operations Administration: cont'd

Community Residential Programs (CRP) ..... E - 19

E10 Year-End Prisoner Population: Community Residential Programs, 1992 - 2001 ..... E - 20
E11 2001 Prisoner Movement Summary: Community Residential Programs ..... E - 21
E12 End-of-Year Electronic Monitoring Population, 1996 - 2001 ..... E - 22
E13 Zero Tolerance Escape Policy - Community Residential Programs 1992 - 2001 ..... E - 23

Office of Community Corrections (OCC) ..... E - 25

E14 Offenders Enrolled in P.A. 511 Community Corrections Programs in FY 2001 ..... E - 26
E15 Grants Awarded in FY 2001 ..... E - 27
E16 2001 Probation Residential Services ..... E - 28

F. DEPARTMENT OPERATIONS ..... F - 1

Prisoner Program, Misconduct and Litigation Statistics ..... F - 3

F1a 2001 Institutional Program Report - Average Monthly Participation ..... F - 4
F1b 2001 Prisoner Library and Volunteer Activity - Average Monthly Participation ..... F - 6
F1c 2001 Prisoner Religious Preferences ..... F - 8
F2 Institutional Education Program Statistics - Averages for 2001 ..... F - 9
F3 2001 Major Misconduct Statistics: Yearly Totals ..... F - 12
F4 Litigation Statistics, 1998 - 2001 ..... F - 13

Bureau of Correctional Industries ..... F - 15

F5 Seven-Year History of Total Sales and Net Margin 1995 - 2001 ..... F - 16
F6 Comparison of Total Sales and Net Margins From Factory Operations 1999 - 2001 ..... F - 17
F7 2001 Hourly Pay Schedule ..... F - 18

Health Care Services ..... F - 19

F8 Health Care Expenditures Profile, Fiscal Years 1992 - 2001 ..... F - 20
F9 Trend of Per Prisoner Health Care Cost Components 1992 - 2001 ..... F - 21
F10 Consent Decree Health Care Expenditures - FY 2000/2001 ..... F - 22

Department Expenditures and Personnel Summaries ..... F - 23

F11 Actual Expenditures and Encumbrances Excluding Capital Outlay - FY 2000/2001 ..... F - 24
F11a FY 2000/2001 Corrections Operating Expenditures ..... F - 25
F12 Number of Employees as of December 22, 2001 ..... F - 26
F12a 2001 Corrections Officers ..... F - 27

MICHIGAN DEPARTMENT OF CORRECTIONS

As of December 31, 2001

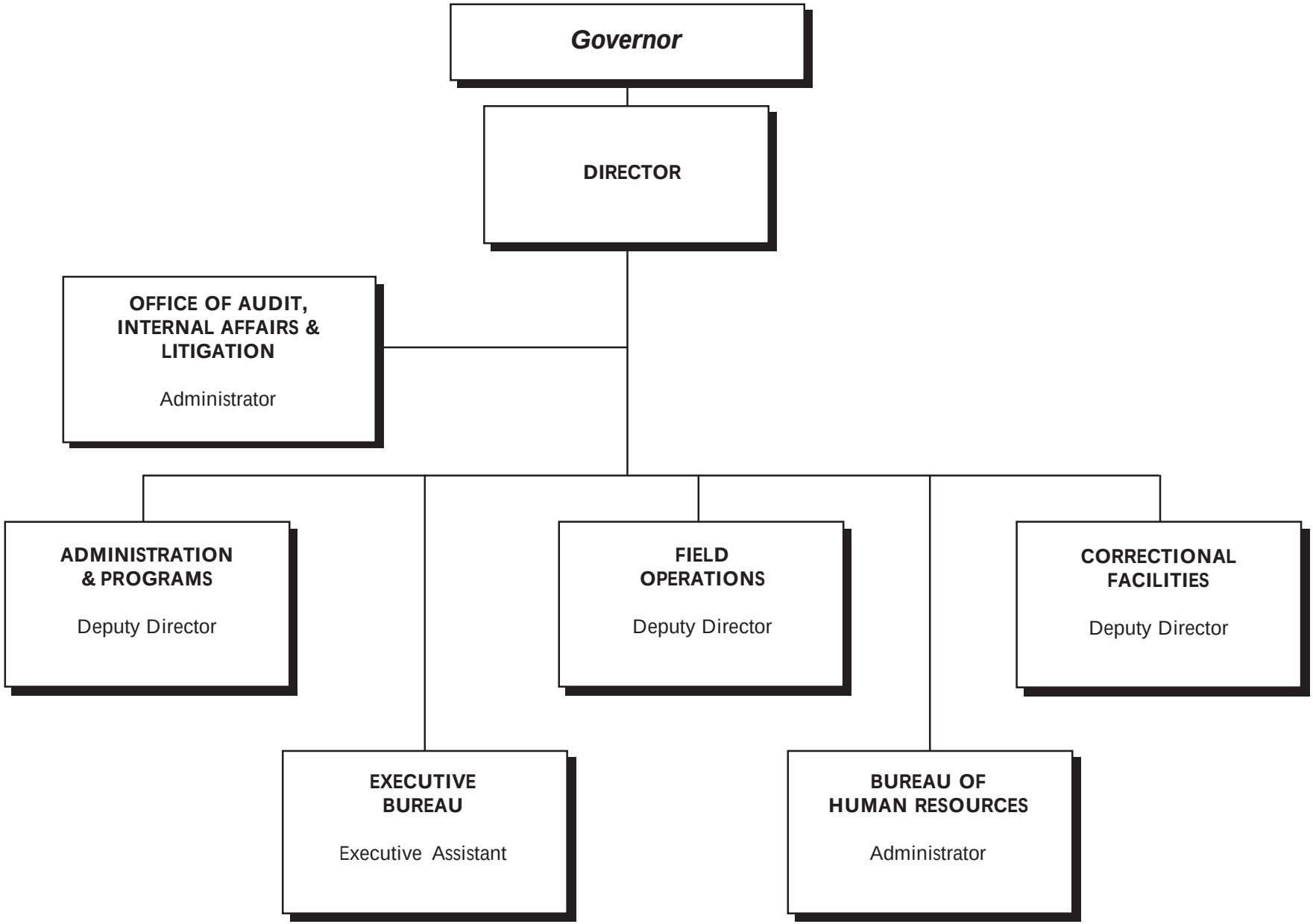

Court Dispositions

A

This section contains data on statewide felony court dispositions — broken down by offense, sentencing jurisdiction and type of disposition.

Tables A and A1 through A1c are based on total offenders rather than total dispositions. In other words, multiple dispositions for the same offender, from the same sentencing county, in the same year were counted as follows:

- Dispositions for the same offender that occurred three or more months apart were counted separately.
- Dispositions for the same offender that occurred less than three months apart were counted only once, according to the following sequence:
  - The *most severe* disposition was counted (e.g., a disposition to prison was counted before a disposition to jail).
  - If of equal severity, then the disposition with the longest *minimum* term was counted.
  - If equal minimum terms, then the disposition with the longest *maximum* term was counted.

Table A shows the statewide prison commitment rates for the past fourteen years. Separate rates are presented for: (1) All offenses, *including* those involving mandatory sentences to prison; and (2) Offenses that do not involve mandatory sentences to prison.

Table A1 shows 2001 court dispositions (offenders) broken down by disposition type and by sentencing county circuit within each of the three Field Operations Administration (FOA) regions. Tables A1a through A1c show the information in Table A1 broken down by major crime categories (i.e., non-assaultive, drug and assaultive offenses).

Table A2 shows total 2001 court dispositions broken down by disposition type and offense. Tables A2a through A2c show the information in Table A2 broken down by major crime categories (i.e., non-assaultive, drug and assaultive offenses). The A2 series of tables are based on total dispositions, so multiple dispositions for the same offender are counted separately.

The crimes in the A2 series of tables are sorted by Michigan Compiled Law (MCL) numbers and Prosecuting Attorney's Coordinating Council (PACC) codes (the sort order used since 1999). Since this sort order keeps related codes together, similar crimes that have identical maximum penalties are not consolidated. This level of detail provides much richer information, but the reader must be careful to watch for related codes when attempting to examine the frequency and disposition pattern for a particular type of crime. For example, nine separate offense codes appear for the crime of first degree criminal sexual conduct (750.520B**) because each code represents a specific characteristic of the offense.

A Statewide Prison Commitment Rates

Calendar Years 1988 - 2001

Year	Including Mandatory Prison: Total Felony Dispositions (Offenders)	Including Mandatory Prison: Percent Total Felony Dispositions to Prison	Excluding Mandatory Prison: Net Felony Dispositions (Offenders)	Excluding Mandatory Prison: Percent Net Felony Dispositions to Prison
1988	31,664	33.5	27,009	24.6
1989	35,534	34.7	30,512	26.3
1990	36,783	32.1	32,379	25.1
1991	37,051	32.1	33,540	26.4
1992	39,041	30.2	35,796	25.0
1993	38,634	27.2	35,566	22.1
1994	37,823	25.7	35,015	21.0
1995	38,805	24.4	36,601	20.7
1996	38,749	25.2	36,823	22.0
1997	39,340	25.4	37,498	22.4
1998	40,016	24.7	38,319	22.0
1999	38,178	25.7	36,492	22.9
2000	38,359	26.0	36,624	23.1
2001	41,835	25.8	40,037	22.9

SOURCE: Basic Information Reports (BIR).

A1 2001 Criminal Court Dispositions (Offenders) by FOA Region and Circuit Number
All Offenses

	Total	Prison	Pro-bation*	Jail/ Prob.	Jail/ Fine**	Prison	Pro-bation*	Jail/ Prob.	Jail/ Fine**
STATE TOTALS	**41,835**	**10,796**	**13,912**	**11,380**	**5,747**	**25.8**	**33.3**	**27.2**	**13.7**
FOA REGION I (03 Wayne) TOTALS	**10,582**	**2,919**	**5,927**	**1,278**	**458**	**27.6**	**56.0**	**12.1**	**4.3**
FOA REGION II TOTALS	**15,735**	**3,823**	**4,778**	**4,677**	**2,457**	**24.3**	**30.4**	**29.7**	**15.6**
01 Hillsdale	119	72	2	38	7	60.5	1.7	31.9	5.9
06 Oakland	4,552	1,029	1,411	1,206	906	22.6	31.0	26.5	19.9
07 Genesee	1,814	601	600	605	8	33.1	33.1	33.4	.4
10 Saginaw	1130	286	404	221	219	25.3	35.8	19.6	19.4
16 Macomb	2,995	494	1,295	551	655	16.5	43.2	18.4	21.9
18 Bay	315	96	69	118	32	30.5	21.9	37.5	10.2
21 Isabella	326	42	53	173	58	12.9	16.3	53.1	17.8
22 Washtenaw	900	176	425	138	161	19.6	47.2	15.3	17.9
24 Sanilac	89	22	2	46	19	24.7	2.2	51.7	21.3
29 Clinton, Gratiot	242	92	6	133	11	38.0	2.5	55.0	4.5
31 St. Clair	847	183	159	321	184	21.6	18.8	37.9	21.7
35 Shiawassee	227	71	27	117	12	31.3	11.9	51.5	5.3
38 Monroe	550	173	52	285	40	31.5	9.5	51.8	7.3
39 Lenawee	290	144	24	119	3	49.7	8.3	41.0	1.0
40 Lapeer	207	45	14	116	32	21.7	6.8	56.0	15.5
42 Midland	247	55	53	133	6	22.3	21.5	53.8	2.4
44 Livingston	458	151	103	135	69	33.0	22.5	29.5	15.1
52 Huron	21	2	0	14	5	9.5	0.0	66.7	23.8
54 Tuscola	204	52	21	109	22	25.5	10.3	53.4	10.8
55 Clare, Gladwin	202	37	58	99	8	18.3	28.7	49.0	4.0
FOA REGION III TOTALS	**15,518**	**4,054**	**3,207**	**5,425**	**2,832**	**26.1**	**20.7**	**35.0**	**18.2**
02 Berrien	898	355	141	308	94	39.5	15.7	34.3	10.5
04 Jackson	841	295	125	299	122	35.1	14.9	35.6	14.5
05 Barry	214	56	10	142	6	26.2	4.7	66.4	2.8
08 Ionia, Montcalm	414	122	81	137	74	29.5	19.6	33.1	17.9
09 Kalamazoo	1,598	310	800	156	332	19.4	50.1	9.8	20.8
11 Alger, Luce, Schoolcraft	82	17	1	47	17	20.7	1.2	57.3	20.7
12 Baraga, Houghton, Keweenaw	54	9	9	22	14	16.7	16.7	40.7	25.9
13 Antrim, Grand Traverse, Leelanau	343	118	24	178	23	34.4	7.0	51.9	6.7
14 Muskegon	1,085	457	115	446	67	42.1	10.6	41.1	6.2
15 Branch	174	29	25	91	29	16.7	14.4	52.3	16.7
17 Kent	2,896	758	960	542	636	26.2	33.1	18.7	22.0
19 Benzie, Manistee	90	31	20	39	0	34.4	22.2	43.3	0.0
20 Ottawa	759	103	220	239	197	13.6	29.0	31.5	26.0
23 Iosco, Oscoda	102	39	7	53	3	38.2	6.9	52.0	2.9
25 Marquette	142	20	27	77	18	14.1	19.0	54.2	12.7
26 Alpena, Alcona, Montmorency, Presque Isle	241	37	74	108	22	15.4	30.7	44.8	9.1
27 Newago, Oceana	262	61	10	143	48	23.3	3.8	54.6	18.3
28 Missaukee, Wexford	139	43	6	82	8	30.9	4.3	59.0	5.8
30 Ingham	1,051	247	108	432	264	23.5	10.3	41.1	25.1
32 Gogebic, Ontonagon	26	5	1	17	3	19.2	3.8	65.4	11.5
33 Charlevoix	90	27	3	39	21	30.0	3.3	43.3	23.3
34 Roscommon, Arenac, Ogemaw	223	47	30	115	31	21.1	13.5	51.6	13.9
36 VanBuren	345	53	55	114	123	15.4	15.9	33.0	35.7
37 Calhoun	993	232	163	316	282	23.4	16.4	31.8	28.4
41 Dickinson, Iron, Menominee	204	43	15	115	31	21.1	7.4	56.4	15.2
43 Cass	186	35	21	77	53	18.8	11.3	41.4	28.5
45 St. Joseph	223	57	8	85	73	25.6	3.6	38.1	32.7
46 Otsego, Kalkaska, Crawford	233	62	21	134	16	26.6	9.0	57.5	6.9
47 Delta	86	11	8	47	20	12.8	9.3	54.7	23.3
48 Allegan	322	99	15	141	67	30.7	4.7	43.8	20.8
49 Mecosta, Osceola	243	57	9	163	14	23.5	3.7	67.1	5.8
50 Mackinac, Chippewa	198	32	49	53	64	16.2	24.7	26.8	32.3
51 Lake, Mason	210	55	8	138	9	26.2	3.8	65.7	4.3
53 Cheboygan	91	13	25	47	6	14.3	27.5	51.6	6.6
56 Eaton	375	87	13	231	44	23.2	3.5	61.6	11.7
57 Emmet	85	32	0	52	1	37.6	0.0	61.2	1.2

Source: Basic Information Reports (BIR). *Includes Delayed and Suspended Sentences and HYTA Probation. **Includes Restitution and Costs.

A1a 2001 Criminal Court Dispositions (Offenders) by FOA Region and Circuit Number
Non-Assaultive Offenses

	Total	Prison	Pro-bation*	Jail/ Prob.	Jail/ Fine**	Prison	Pro-bation*	Jail/ Prob.	Jail/ Fine**
STATE TOTALS	**20,543**	**4,390**	**6,749**	**6,565**	**2,839**	**21.4**	**32.9**	**32.0**	**13.8**
FOA REGION I (03 Wayne) TOTALS	**4,436**	**904**	**2,613**	**707**	**212**	**20.4**	**58.9**	**15.9**	**4.8**
FOA REGION II TOTALS	**8,043**	**1,691**	**2,405**	**2,701**	**1,246**	**21.0**	**29.9**	**33.6**	**15.5**
01 Hillsdale	70	38	1	25	6	54.3	1.4	35.7	8.6
06 Oakland	2,486	435	818	717	516	17.5	32.9	28.8	20.8
07 Genesee	904	262	312	324	6	29.0	34.5	35.8	.7
10 Saginaw	537	113	188	135	101	21.0	35.0	25.1	18.8
16 Macomb	1,130	166	453	241	270	14.7	40.1	21.3	23.9
18 Bay	165	44	44	61	16	26.7	26.7	37.0	9.7
21 Isabella	188	22	33	99	34	11.7	17.6	52.7	18.1
22 Washtenaw	483	72	247	88	76	14.9	51.1	18.2	15.7
24 Sanilac	65	19	1	32	13	29.2	1.5	49.2	20.0
29 Clinton, Gratiot	138	41	4	88	5	29.7	2.9	63.8	3.6
31 St. Clair	505	87	97	217	104	17.2	19.2	43.0	20.6
35 Shiawassee	149	40	17	82	10	26.8	11.4	55.0	6.7
38 Monroe	257	80	25	137	15	31.1	9.7	53.3	5.8
39 Lenawee	151	68	18	63	2	45.0	11.9	41.7	1.3
40 Lapeer	141	31	11	80	19	22.0	7.8	56.7	13.5
42 Midland	164	32	40	87	5	19.5	24.4	53.0	3.0
44 Livingston	240	87	45	76	32	36.3	18.8	31.7	13.3
52 Huron	12	2	0	6	4	16.7	0.0	50.0	33.3
54 Tuscola	133	33	14	76	10	24.8	10.5	57.1	7.5
55 Clare, Gladwin	125	19	37	67	2	15.2	29.6	53.6	1.6
FOA REGION III TOTALS	**8,064**	**1,795**	**1,731**	**3,157**	**1,381**	**22.3**	**21.5**	**39.1**	**17.1**
02 Berrien	438	169	77	163	29	38.6	17.6	37.2	6.6
04 Jackson	441	142	79	166	54	32.2	17.9	37.6	12.2
05 Barry	119	28	6	80	5	23.5	5.0	67.2	4.2
08 Ionia, Montcalm	220	52	46	87	35	23.6	20.9	39.5	15.9
09 Kalamazoo	786	121	430	80	155	15.4	54.7	10.2	19.7
11 Alger, Luce, Schoolcraft	44	4	1	30	9	9.1	2.3	68.2	20.5
12 Baraga, Houghton, Keweenaw	31	3	4	15	9	9.7	12.9	48.4	29.0
13 Antrim, Grand Traverse, Leelanau	234	68	19	128	19	29.1	8.1	54.7	8.1
14 Muskegon	520	202	68	214	36	38.8	13.1	41.2	6.9
15 Branch	103	13	14	57	19	12.6	13.6	55.3	18.4
17 Kent	1,431	319	497	310	305	22.3	34.7	21.7	21.3
19 Benzie, Manistee	59	19	16	24	0	32.2	27.1	40.7	0.0
20 Ottawa	407	48	111	147	101	11.8	27.3	36.1	24.8
23 Iosco, Oscoda	58	17	5	35	1	29.3	8.6	60.3	1.7
25 Marquette	86	4	21	53	8	4.7	24.4	61.6	9.3
26 Alpena, Alcona, Montmorency, Presque Isle	121	12	43	52	14	9.9	35.5	43.0	11.6
27 Newago, Oceana	157	29	8	90	30	18.5	5.1	57.3	19.1
28 Missaukee, Wexford	79	26	2	48	3	32.9	2.5	60.8	3.8
30 Ingham	548	106	52	244	146	19.3	9.5	44.5	26.6
32 Gogebic, Ontonagon	15	1	1	11	2	6.7	6.7	73.3	13.3
33 Charlevoix	54	15	2	23	14	27.8	3.7	42.6	25.9
34 Roscommon, Arenac, Ogemaw	124	23	20	66	15	18.5	16.1	53.2	12.1
36 VanBuren	173	19	35	57	62	11.0	20.2	32.9	35.8
37 Calhoun	400	77	63	144	116	19.3	15.8	36.0	29.0
41 Dickinson, Iron, Menominee	140	32	10	84	14	22.9	7.1	60.0	10.0
43 Cass	97	14	12	51	20	14.4	12.4	52.6	20.6
45 St. Joseph	110	22	4	56	28	20.0	3.6	50.9	25.5
46 Otsego, Kalkaska, Crawford	140	26	14	95	5	18.6	10.0	67.9	3.6
47 Delta	47	4	3	29	11	8.5	6.4	61.7	23.4
48 Allegan	173	54	10	70	39	31.2	5.8	40.5	22.5
49 Mecosta, Osceola	157	32	3	113	9	20.4	1.9	72.0	5.7
50 Mackinac, Chippewa	105	9	26	36	34	8.6	24.8	34.3	32.4
51 Lake, Mason	107	21	3	79	4	19.6	2.8	73.8	3.7
53 Cheboygan	60	5	20	30	5	8.3	33.3	50.0	8.3
56 Eaton	226	41	6	155	24	18.1	2.7	68.6	10.6
57 Emmet	54	18	0	35	1	33.3	0.0	64.8	1.9

Source: Basic Information Reports (BIR). *Includes Delayed and Suspended Sentences and HYTA Probation. **Includes Restitution and Costs.

A1b 2001 Criminal Court Dispositions (Offenders) by FOA Region and Circuit Number
Drug Offenses

		Total	Prison	Pro-bation*	Jail/ Prob.	Jail/ Fine**	Prison	Pro-bation*	Jail/ Prob.	Jail/ Fine**
STATE TOTALS		**10,774**	**1,874**	**4,969**	**2,348**	**1,583**	**17.4**	**46.1**	**21.8**	**14.7**
FOA REGION I (03 Wayne) TOTALS		**3,557**	**643**	**2,444**	**294**	**176**	**18.1**	**68.7**	**8.3**	**4.9**
FOA REGION II TOTALS		**3,906**	**623**	**1,624**	**967**	**692**	**15.9**	**41.6**	**24.8**	**17.7**
01	Hillsdale	12	5	0	7	0	41.7	0.0	58.3	0.0
06	Oakland	1,035	181	377	246	231	17.5	36.4	23.8	22.3
07	Genesee	425	94	208	128	0	22.1	48.9	28.9	0.0
10	Saginaw	265	41	126	36	62	15.5	47.5	13.6	23.4
16	Macomb	1,268	133	667	199	269	10.5	52.6	15.7	21.2
18	Bay	44	7	13	18	6	15.9	29.5	40.9	13.6
21	Isabella	60	4	14	37	5	6.7	23.3	61.7	8.3
22	Washtenaw	181	24	104	17	36	13.3	57.5	9.4	19.9
24	Sanilac	10	0	1	8	1	0.0	10.0	80.0	10.0
29	Clinton, Gratiot	37	9	1	27	0	24.3	2.7	73.0	0.0
31	St. Clair	168	39	38	52	39	23.2	22.6	31.0	23.2
35	Shiawassee	21	4	3	13	1	19.0	14.3	61.9	4.8
38	Monroe	165	50	16	84	15	30.3	9.7	50.9	9.1
39	Lenawee	38	14	4	20	0	36.8	10.5	52.6	0.0
40	Lapeer	23	1	2	13	7	4.3	8.7	56.5	30.4
42	Midland	16	1	5	9	1	6.3	31.3	56.3	6.3
44	Livingston	94	12	34	31	17	12.8	36.2	33.0	18.1
52	Huron	4	0	0	4	0	0.0	0.0	100.0	0.0
54	Tuscola	19	2	2	14	1	10.5	10.5	73.7	5.3
55	Clare, Gladwin	21	2	9	9	1	9.5	42.9	42.9	4.8
FOA REGION III TOTALS		**3,311**	**608**	**901**	**1,087**	**715**	**18.4**	**27.2**	**32.8**	**21.6**
02	Berrien	192	58	31	61	42	30.2	16.1	31.8	21.9
04	Jackson	182	50	29	75	28	27.5	15.9	41.2	15.4
05	Barry	36	7	1	28	0	19.4	2.8	77.8	0.0
08	Ionia, Montcalm	39	4	16	8	11	10.3	41.0	20.5	28.2
09	Kalamazoo	441	66	228	36	111	15.0	51.7	8.2	25.2
11	Alger, Luce, Schoolcraft	12	0	0	10	2	0.0	0.0	83.3	16.7
12	Baraga, Houghton, Keweenaw	0	0	0	0	0	0.0	0.0	0.0	0.0
13	Antrim, Grand Traverse, Leelanau	36	10	4	21	1	27.8	11.1	58.3	2.8
14	Muskegon	267	92	28	137	10	34.5	10.5	51.3	3.7
15	Branch	23	1	5	14	3	4.3	21.7	60.9	13.0
17	Kent	736	146	281	126	183	19.8	38.2	17.1	24.9
19	Benzie, Manistee	14	3	2	9	0	21.4	14.3	64.3	0.0
20	Ottawa	157	9	70	42	36	5.7	44.6	26.8	22.9
23	Iosco, Oscoda	17	6	1	8	2	35.3	5.9	47.1	11.8
25	Marquette	18	2	5	4	7	11.1	27.8	22.2	38.9
26	Alpena, Alcona, Montmorency, Presque Isle	69	4	24	36	5	5.8	34.8	52.2	7.2
27	Newago, Oceana	43	10	2	22	9	23.3	4.7	51.2	20.9
28	Missaukee, Wexford	16	1	0	14	1	6.3	0.0	87.5	6.3
30	Ingham	245	41	40	97	67	16.7	16.3	39.6	27.3
32	Gogebic, Ontonagon	4	1	0	3	0	25.0	0.0	75.0	0.0
33	Charlevoix	13	5	0	6	2	38.5	0	46.2	15.4
34	Roscommon, Arenac, Ogemaw	40	1	6	27	6	2.5	15.0	67.5	15.0
36	VanBuren	62	6	13	18	25	9.7	21.0	29.0	40.3
37	Calhoun	253	42	59	73	79	16.6	23.3	28.9	31.2
41	Dickinson, Iron, Menominee	26	1	3	17	5	3.8	11.5	65.4	19.2
43	Cass	48	7	9	11	21	14.6	18.8	22.9	43.8
45	St. Joseph	35	3	1	12	19	8.6	2.9	34.3	54.3
46	Otsego, Kalkaska, Crawford	32	2	6	18	6	6.3	18.8	56.3	18.8
47	Delta	15	2	4	7	2	13.3	26.7	46.7	13.3
48	Allegan	63	8	3	44	8	12.7	4.8	69.8	12.7
49	Mecosta, Osceola	25	3	3	18	1	12.0	12.0	72.0	4.0
50	Mackinac, Chippewa	39	2	18	6	13	5.1	46.2	15.4	33.3
51	Lake, Mason	37	3	3	30	1	8.1	8.1	81.1	2.7
53	Cheboygan	8	0	1	6	1	0.0	12.5	75.0	12.5
56	Eaton	58	8	5	37	8	13.8	8.6	63.8	13.8
57	Emmet	10	4	0	6	0	40.0	0.0	60.0	0.0

Source: Basic Information Reports (BIR). *Includes Delayed and Suspended Sentences and HYTA Probation. **Includes Restitution and Costs.

A1c 2001 Criminal Court Dispositions (Offenders) by FOA Region and Circuit Number
Assaultive Offenses

	Total	Prison	Pro-bation*	Jail/ Prob.	Jail/ Fine**	Prison	Pro-bation*	Jail/ Prob.	Jail/ Fine**
STATE TOTALS	**10,357**	**4,456**	**2,168**	**2,431**	**1,302**	**43.0**	**20.9**	**23.5**	**12.6**
FOA REGION I (03 Wayne) TOTALS	**2,586**	**1,372**	**869**	**277**	**68**	**53.1**	**33.6**	**10.7**	**2.6**
FOA REGION II TOTALS	**3,726**	**1,492**	**738**	**990**	**506**	**40.0**	**19.8**	**26.6**	**13.6**
01 Hillsdale	33	27	0	5	1	81.8	0.0	15.2	3.0
06 Oakland	1,018	412	214	238	154	40.5	21.0	23.4	15.1
07 Genesee	484	245	79	158	2	50.6	16.3	32.6	.4
10 Saginaw	320	129	89	49	53	40.3	27.8	15.3	16.6
16 Macomb	592	195	172	110	115	32.9	29.1	18.6	19.4
18 Bay	106	45	12	39	10	42.5	11.3	36.8	9.4
21 Isabella	77	16	6	37	18	20.8	7.8	48.1	23.4
22 Washtenaw	234	79	73	33	49	33.8	31.2	14.1	20.9
24 Sanilac	14	3	0	6	5	21.4	0.0	42.9	35.7
29 Clinton, Gratiot	60	35	1	18	6	58.3	1.7	30.0	10.0
31 St. Clair	174	57	24	52	41	32.8	13.8	29.9	23.6
35 Shiawassee	54	26	7	20	1	48.1	13.0	37.0	1.9
38 Monroe	123	43	11	59	10	35.0	8.9	48.0	8.1
39 Lenawee	98	62	2	33	1	63.3	2.0	33.7	1.0
40 Lapeer	43	13	1	23	6	30.2	2.3	53.5	14.0
42 Midland	67	22	8	37	0	32.8	11.9	55.2	0.0
44 Livingston	121	51	24	27	19	42.1	19.8	22.3	15.7
52 Huron	5	0	0	4	1	0.0	0.0	80.0	20.0
54 Tuscola	50	16	5	19	10	32.0	10.0	38.0	20.0
55 Clare, Gladwin	53	16	10	23	4	30.2	18.9	43.4	7.5
FOA REGION III TOTALS	**4,045**	**1,592**	**561**	**1,164**	**728**	**39.4**	**13.9**	**28.8**	**18.0**
02 Berrien	265	127	32	84	22	47.9	12.1	31.7	8.3
04 Jackson	208	97	16	57	38	46.6	7.7	27.4	18.3
05 Barry	59	21	3	34	1	35.6	5.1	57.6	1.7
08 Ionia, Montcalm	133	48	16	42	27	36.1	12.0	31.6	20.3
09 Kalamazoo	370	123	141	40	66	33.2	38.1	10.8	17.8
11 Alger, Luce, Schoolcraft	23	11	0	6	6	47.8	0.0	26.1	26.1
12 Baraga, Houghton, Keweenaw	23	6	5	7	5	26.1	21.7	30.4	21.7
13 Antrim, Grand Traverse, Leelanau	68	36	1	28	3	52.9	1.5	41.2	4.4
14 Muskegon	283	151	17	94	21	53.4	6.0	33.2	7.4
15 Branch	47	15	6	19	7	31.9	12.8	40.4	14.9
17 Kent	722	289	179	106	148	40.0	24.8	14.7	20.5
19 Benzie, Manistee	17	9	2	6	0	52.9	11.8	35.3	0.0
20 Ottawa	187	46	38	44	59	24.6	20.3	23.5	31.6
23 Iosco, Oscoda	26	16	1	9	0	61.5	3.8	34.6	0.0
25 Marquette	34	10	1	20	3	29.4	2.9	58.8	8.8
26 Alpena, Alcona, Montmorency, Presque Isle	51	21	7	20	3	41.2	13.7	39.2	5.9
27 Newago, Oceana	61	22	0	30	9	36.1	0.0	49.2	14.8
28 Missaukee, Wexford	44	16	4	20	4	36.4	9.1	45.5	9.1
30 Ingham	256	100	16	90	50	39.1	6.3	35.2	19.5
32 Gogebic, Ontonagon	7	3	0	3	1	42.9	0.0	42.9	14.3
33 Charlevoix	22	7	1	9	5	31.8	4.5	40.9	22.7
34 Roscommon, Arenac, Ogemaw	58	22	4	22	10	37.9	6.9	37.9	17.2
36 VanBuren	109	28	7	38	36	25.7	6.4	34.9	33.0
37 Calhoun	339	113	41	99	86	33.3	12.1	29.2	25.4
41 Dickinson, Iron, Menominee	36	10	2	13	11	27.8	5.6	36.1	30.6
43 Cass	41	14	0	15	12	34.1	0.0	36.6	29.3
45 St. Joseph	78	32	3	17	26	41.0	3.8	21.8	33.3
46 Otsego, Kalkaska, Crawford	61	34	1	21	5	55.7	1.6	34.4	8.2
47 Delta	24	5	1	11	7	20.8	4.2	45.8	29.2
48 Allegan	86	37	2	27	20	43.0	2.3	31.4	23.3
49 Mecosta, Osceola	61	22	3	32	4	36.1	4.9	52.5	6.6
50 Mackinac, Chippewa	45	14	3	11	17	31.1	6.7	24.4	37.8
51 Lake, Mason	66	31	2	29	4	47.0	3.0	43.9	6.1
53 Cheboygan	23	8	4	11	0	34.8	17.4	47.8	0.0
56 Eaton	91	38	2	39	12	41.8	2.2	42.9	13.2
57 Emmet	21	10	0	11	0	47.6	0.0	52.4	0.0

Source: Basic Information Reports (BIR). *Includes Delayed and Suspended Sentences and HYTA Probation. **Includes Restitution and Costs.

A2 2001 Criminal Court Dispositions by Offense and Type of Disposition All Offenses

Page One of Twenty-two

Compiled Laws	Offense	Maximum	Total Cases	Prison 31%	Probation 51%	Jail* 13%	Other** 5%
	TOTAL COUNTS		49,076	15,272	24,734	6,448	2,622
	VIOLATIONS		7,085	981	4,794	993	317
28.293	State ID Card - Illegal Use	15	1				1
	ATTEMPTS						
28.2931	State ID Card - False Application	5	9	2	7		
	ATTEMPTS		1		1		
28.4229	Weapons - Handgun License	4	1		1		
	Forgery ATTEMPTS						
28.425B3	Weapons - Handgun False Info	4	1		1		
	CCW Permit ATTEMPTS						
28.729	Sex Offender - Fail to Register	4	134	35	61	36	2
	ATTEMPTS		52	6	20	26	
28.7293	Sex Offender - Fail to Sign	MISD	1		1		
	Registration ATTEMPTS						
205.27	Taxes - Defraud/Evade Payment of	15	2		2		
	ATTEMPTS						
205.271A	Taxes - Fail to File/False Return	5	6		5	1	
	ATTEMPTS						
205.271C	Taxes - Making/Permit False Returns	5	3		3		
	ATTEMPTS		1		1		
205.4282	Tobacco Products Tax Act Violations	5	13		13		
	Felony ATTEMPTS		3		3		
205.4283	Tobacco Products Tax Act Violations	MISD	1		1		
	Misd ATTEMPTS						
205.4286	Tobacco Products Tax Act - Unauth	10	1		1		
	Tax Stamps ATTEMPTS						
257.254	MV Code - Intent to Pass False	10	47	6	35	5	1
	Title ATTEMPTS		2		1	1	
257.257	License Documents/Plates Forgery	5	33	2	16	14	1
	ATTEMPTS		5		3	2	
257.312	Operating: Violation of Restricted	MISD	1			1	
	Use License ATTEMPTS						
257.324	Operating: License Forged/Altered/	MISD	2		1	1	
	False ID ATTEMPTS						
257.3291	Insurance Certificates - Poss/Sale of	5	8		6	2	
	Stolen/Counterfeit ATTEMPTS		1			1	
257.602	Disobey Police Traffic Order	MISD	4	1	3		
	ATTEMPTS						
257.602A	Peace Officer - Fleeing	15	10	4	5		1
	Vehicle Code ATTEMPTS						
257.602A2	Peace Officer - Fleeing/Vehicle CD	2	323	70	181	66	6
	4th Degree ATTEMPTS		26		20	6	
257.602A3	Peace Officer - Fleeing/Vehicle CD	5	36	18	14	4	
	2nd Offense ATTEMPTS		3	2	1		
257.602A3-A	Peace Officer - Fleeing/Vehicle CD	5	479	151	260	61	7
	3rd Degree ATTEMPTS		28	3	20	4	1
257.602A4	Peace Officer - Fleeing/Vehicle CD	10	2	1	1		
	Second Degree ATTEMPTS						
257.602A4-A	Peace Officer - Fleeing/Vehicle CD	10	14	11	3		
	- Cause Serious Injury ATTEMPTS		1		1		
257.617	Fail to Stop at Accident - Serious	5	55	24	24	6	1
	Impairment/Death Rslt ATTEMPTS		1		1		
257.617A	Fail to Stop at Scene of PI	1	1			1	
	Accident ATTEMPTS						

NOTE: Be sure to check for related offense codes when examining a particular type of crime. They may or may not be in sequential order or even on the same page.

A2 2001 Criminal Court Dispositions by Offense and Type of Disposition All Offenses

Page Two of Twenty-two

Compiled Laws	Offense	Maximum	Total Cases	Prison 31%	Probation 51%	Jail* 13%	Other** 5%
	TOTAL COUNTS		49,076	15,272	24,734	6,448	2,622
	VIOLATIONS		7,085	981	4,794	993	317
	ATTEMPTS						
257.619	Fail to Give Info/Aid at Prop	MISD	1		1		
	Damage Accident ATTEMPTS						
257.625	Operating Motor Vehicle -	20	251	67	178	6	
	Addict or Intox ATTEMPTS		1		1		
257.625M5	Operating OUIL - Commercial	5	1		1		
	Vehicle - 3rd Off ATTEMPTS						
257.6251	Operate - Addict or Intox	5	3	1	2		
	ATTEMPTS						
257.6251-A	Operating - OUIL/Per Se	MISD	6	2	3	1	
	ATTEMPTS						
257.62510B	Operating - OWI - 2nd Offense	MISD	1		1		
	ATTEMPTS						
257.62510C	Operating - OWI - 3rd Offense	5	4		4		
	ATTEMPTS						
257.6253-A	Operating Impaired	MISD	2		1	1	
	ATTEMPTS						
257.6254	Operating - Under the Influence	15	55	44	11		
	Causing Death ATTEMPTS		3		3		
257.6255	OUIL - Causing Incapacitating	5	19	6	13		
	Injury ATTEMPTS		2	1	1		
257.6255-A	Operating - Under the Influence	5	92	25	64	2	1
	Causing Serious Injury ATTEMPTS		3	1	2		
257.6256	Operating - OUIL/Per Se 3rd	5	144	29	106	9	
	(Felony) ATTEMPTS						
257.6256-A	Operating a Vehicle - Minor	MISD	2		2		
	ATTEMPTS						
257.6256B	Operating - OUIL/Per Se/OWI -	1	5		4	1	
	2nd Offense ATTEMPTS						
257.6256D	Operating - OUIL/Per Se/OWI -	5	3514	779	2518	180	37
	3rd Offense ATTEMPTS		3	1	1	1	
257.6257A1	Operating OUIL/Occupant < 16	1	2		1	1	
	ATTEMPTS						
257.6257A2	Operating OUIL/Occupant < 16,	5	62	3	55	3	1
	2nd Offense ATTEMPTS						
257.902	Poss & Display of License-Violation	5	5	2	2	1	
	ATTEMPTS		1		1		
257.903	Motor Vehicle Code, False	5	41	13	20	7	1
	Certification ATTEMPTS		8		5	3	
257.904	Operate - License Suspended,	15	1		1		
	Revoked ATTEMPTS						
257.9041B	Operate - Allow Suspend,	MISD	3	2		1	
	Revoked to Operate ATTEMPTS						
257.9041C	Operate - Allow Suspend/Revoke to	1	13		4	9	
	Operate - 2nd Offense ATTEMPTS						
257.9044	Operate - License Suspend/Revoked	15	24	22	2		
	Cause Death ATTEMPTS						
257.9045	Operate - License Susp/Rev	5	25	13	11	1	
	Cause Serious Injury ATTEMPTS		1		1		
257.9047-A	Operate - Allow Suspend to Operate	2	1		1		
	Cause Serious Injury ATTEMPTS						
287.3232	Animals, Dangerous Causing	4	2			1	1
	Serious Injury ATTEMPTS						

NOTE: Be sure to check for related offense codes when examining a particular type of crime. They may or may not be in sequential order or even on the same page.

A2 2001 Criminal Court Dispositions by Offense and Type of Disposition All Offenses

Page Three of Twenty-two

Compiled Laws	Offense	Maximum	Total Cases	Prison 31%	Probation 51%	Jail* 13%	Other** 5%
	TOTAL COUNTS		49,076	15,272	24,734	6,448	2,622
	VIOLATIONS		7,085	981	4,794	993	317
	ATTEMPTS						
290.6313B	Weights & Measures - Intentional	5	1				1
	Violations ATTEMPTS						
324.80172	Marine Safety, Negligence	2	3		1		2
	Causing Injury/Death ATTEMPTS						
324.801765	Marine Safety, OUIL Cause	5	1		1		
	Serious Injury ATTEMPTS						
324.82126C	Snowmobiles - Operate Cause	2	1		1		
	Injury/Death ATTEMPTS						
324.82126C1	Snowmobiles - Operate Cause	2	1			1	
	Serious Inj/Death ATTEMPTS						
324.821274	Snowmobiles - OUIL Cause Death	15	1		1		
	ATTEMPTS						
324.821275	Snowmobiles - OUIL Cause	5	1		1		
	Impairment ATTEMPTS						
328.232	Funeral Contracts - Conversion	5	1		1		
	ATTEMPTS						
333.16294	Health Prof - Unauthorized Practice	4	10	1	8	1	
	Felony ATTEMPTS						
333.17766A3	Controlled Sub, Steroids -	7	1	1			
	Delivery ATTEMPTS						
333.5210	AIDS - Sexual Penetration with	4	7	5	1	1	
	Uninformed Partner ATTEMPTS		3	1			2
333.7341	Controlled Sub, Imitation Use, Mfg.	2	5	2	2	1	
	or Distribution ATTEMPTS						
333.73413	Controlled Sub, Imitation Mfg.	2	105	22	33	43	7
	or Distribution ATTEMPTS		8		5	3	
333.7401	Contr. Sub, Mfg, Del, Poss	LIFE	1			1	
	ATTEMPTS						
333.7401C2A	Controlled Sub - Operate/Maintain	10	6	1	4	1	
	A Lab ATTEMPTS		2		2		
333.7401C2B	Contr. Sub. - Operate Lab	20	3	1	2		
	Near Minor ATTEMPTS						
333.7401C2D	Controlled Sub - Manufac Near	20	3	1	2		
	Church/School ATTEMPTS						
333.74012A	Controlled Sub, Mfg, Del, Poss	LIFE	14	8	6		
	(Narcotic or Cocaine) ATTEMPTS		5	1	4		
333.74012A1	Controlled Sub, Mfg, Del, Poss -	LIFE	9	9			
	650 or More Grams ATTEMPTS		1	1			
333.74012A2	Controlled Sub, Mfg, Del, Poss	30	37	35	1		1
	225-649g ATTEMPTS		1	1			
333.74012A3	Controlled Sub, Mfg, Del, Poss	20	142	135	5	1	1
	50-224g ATTEMPTS		3	1	1	1	
333.74012A4	Controlled Sub, Mfg, Del, Poss	20	2617	1221	1286	90	20
	<50 Grams ATTEMPTS		790	78	673	27	12
333.74012B	Contr. Sub, Mfg, Del, Poss, Sch 1-3,	20	55	8	34	9	4
	Methamphetamine ATTEMPTS		4		3		1
333.74012B-A	Contr. Sub, Mfg, Del, Poss (Sch 1,2,3	7	219	24	152	16	27
	ex Marij & Cocaine) ATTEMPTS		10	1	6	1	2
333.74012BB	Contr. Sub, Mfg, Del, Poss (Subs add	7	8		6		2
	Sch 1,2,3 by Rule) ATTEMPTS						
333.74012B1	Controlled Sub, Mfg, Del, Poss	20	16	2	9	2	3
	Methamphetamine ATTEMPTS						

NOTE: Be sure to check for related offense codes when examining a particular type of crime. They may or may not be in sequential order or even on the same page.

A2 2001 Criminal Court Dispositions by Offense and Type of Disposition
All Offenses

Page Four of Twenty-two

Compiled Laws	Offense		Maximum	Total Cases	Prison 31%	Probation 51%	Jail* 13%	Other** 5%
	TOTAL COUNTS			49,076	15,272	24,734	6,448	2,622
		VIOLATIONS		7,085	981	4,794	993	317
		ATTEMPTS						
333.74012C	Contr. Sub, Mfg, Del, Poss, (Sch 4, or		4	19		14	3	2
	Added by Rule)	ATTEMPTS		5	1	3	1	
333.74012C-A	Controlled Sub, Mfg, Del, Poss,		4	25		15	8	2
	(Sch 4)	ATTEMPTS		4	1	3		
333.74012C-B	Contr. Sub, Mfg, Del, Poss (Added to		4	2	1	1		
	Sch 4 by Board Rule)	ATTEMPTS		1			1	
333.74012D	Controlled Sub, Mfg, Del, Poss		2	35	10	16	8	1
	(Sch 5)	ATTEMPTS		2		2		
333.74012D1	Controlled Sub, Mfg, Del, Poss,		15	10	6	3	1	
	45 Kg+ Marijuana	ATTEMPTS		3	1	2		
333.74012D2	Controlled Sub, Mfg, Del, Poss		7	95	16	57	15	7
	Marijuana 5 - <45 Kg	ATTEMPTS		8		7	1	
333.74012D3	Controlled Sub, Mfg, Del, Poss,		4	2242	275	1453	303	211
	Marijuana <5 Kg	ATTEMPTS		326	19	256	30	21
333.74012E	Prescrip Forms/Official		20	7		7		
	Unlawful Mfg, Del, Poss	ATTEMPTS		1		1		
333.74012F	Prescription Forms Mfg, Del, Poss		7	12	1	8	2	1
		ATTEMPTS		7	1	6		
333.74022A	Contr. Sub. - Mfg, Del, Poss Counterfeit		10	3		1	2	
	(Narc or Methamphet.)	ATTEMPTS						
333.74022B	Contr. Sub. - Mfg, Del, Poss		5	1		1		
	Counterfeit (Sch. 1, 2, 3)	ATTEMPTS		1		1		
333.74022D	Contr. Sub. - Mfg, Del, Poss		2	4	1	3		
	Counterfeit (Sch 5)	ATTEMPTS						
333.74022E	Contr. Sub. - Mfg, Del, Poss		15	3	1	2		
	Analogue	ATTEMPTS		4		4		
333.74032A	Controlled Sub, Possession		LIFE	8		5	2	1
	Narc. or Cocaine	ATTEMPTS						
333.74032A1	Controlled Sub - Poss 650g+		LIFE	2	2			
	Narc. or Cocaine	ATTEMPTS						
333.74032A2	Controlled Sub - Poss 225-649g		30	3	3			
	Narc. or Cocaine	ATTEMPTS		1	1			
333.74032A3	Controlled Sub - Poss 50-224g		20	17	16	1		
	Narc. or Cocaine	ATTEMPTS		1	1			
333.74032A4	Controlled Sub - Poss 25-49g		4	56	12	35	6	3
	Narc. or Cocaine	ATTEMPTS		9	3	5	1	
333.74032A5	Controlled Sub - Poss Less 25g		4	4679	582	2968	1021	108
	Narc. or Cocaine	ATTEMPTS		765	34	648	77	6
333.74032B	Controlled Sub - Poss Analogues,		10	97	3	69	18	7
	Sch 1-4 or Methamphet.	ATTEMPTS		6	1	4	1	
333.74032B-A	Controlled Sub - Possession/		2	298	18	204	53	23
	Analogues	ATTEMPTS		24		21	3	
333.74032B-B	Contr. Sub - Poss (Sub Added to		2	21	1	13	3	4
	Sch 1-4, by Rule)	ATTEMPTS		1			1	
333.74032B1	Controlled Sub - Possession		10	33	4	25	3	1
	Methamphetamine	ATTEMPTS		7		7		
333.74032C-A	Controlled Sub - Possession (LSD		1	3			3	
	& Schedule 5)	ATTEMPTS						
333.74032D	Controlled Sub - Poss Marijuana		1	34	1	15	17	1
		ATTEMPTS						
333.74042A	Contr. Sub Use (Narcotic, Cocaine,		1	5		2	2	1
	Methamphetamine)	ATTEMPTS						

NOTE: Be sure to check for related offense codes when examining a particular type of crime. They may or may not be in sequential order or even on the same page.

A2 2001 Criminal Court Dispositions by Offense and Type of Disposition All Offenses

Page Five of Twenty-two

Compiled Laws	Offense	Maximum	Total Cases	Prison 31%	Probation 51%	Jail* 13%	Other** 5%
	TOTAL COUNTS		49,076	15,272	24,734	6,448	2,622
	VIOLATIONS		7,085	981	4,794	993	317
333.74042B	Controlled Sub, Use	1	2			2	
	ATTEMPTS						
333.7405	Contr. Sub. - Licensee Prescription Violations	2	1			1	
	ATTEMPTS						
333.7405D	Contr. Sub - Maintain or Keep Drug House	2	384	31	258	70	25
	ATTEMPTS		6		4	1	1
333.7407	Controlled Substances, Fraud	4	1		1		
	ATTEMPTS						
333.7407A-A	Controlled Sub - Induce Person to Commit Felony	LIFE	11	4	5	1	1
	ATTEMPTS		2	1	1		
333.7407A1-A	Controlled Sub - Attempted Felony	LIFE	17	3	12	2	
	ATTEMPTS		36	4	18	12	2
333.74071A	Controlled Sub. Licensee Distribute w/o Order Form	4	2		2		
	ATTEMPTS						
333.74071C	Controlled Sub - Obtain by Fraud	4	154	15	104	30	5
	ATTEMPTS		33	4	23	5	1
333.74071CA	Controlled Sub - Obtain by Fraud (Attempt)	4	6		5	1	
	ATTEMPTS		23	1	18	4	
333.74071G	Controlled Sub - Counterfeit Prescription Form	4	9	2	5	1	1
	ATTEMPTS		4		4		
333.7410	Contr. Sub - Delivery to Minor/Poss on School Property	60	1	1			
	ATTEMPTS						
333.7410A	Contr. Sub - Delivery/Poss in Park	2	6	1	5		
	ATTEMPTS						
333.74101-B	Contr. Sub - Delivery to Minor (Sch 1-3 ex Marij/Cocaine)	14	3	2	1		
	ATTEMPTS						
333.74101-D	Contr. Sub - Delivery to Minor (Sch. 4 & Marijuana)	8	8	2	5	1	
	ATTEMPTS		1	1			
333.74102-A	Contr. Sub - Del on School Prop (Narc. or Cocaine) <50g	60	2	2			
	ATTEMPTS						
333.74103	Contr. Sub - Poss w/Int on School Prop (Narc/Cocaine) <50g	40	3	2	1		
	ATTEMPTS						
333.74104-A	Contr. Sub - Poss on School Prop (Narc. or Cocaine <25 Grams	8	1			1	
	ATTEMPTS						
333.74104-B	Controlled Sub - Poss on School Prop (Sch 1,2,3,4)	4	4		4		
	ATTEMPTS						
333.74104-D	Controlled Sub - Possess Marijuana on School Property	2	13		7	3	3
	ATTEMPTS						
333.7413	Controlled Sub - Second Offense	LIFE	6		2	4	
	ATTEMPTS						
333.74132	Controlled Sub - Second Offense - Double Penalty	LIFE	309	70	149	85	5
	ATTEMPTS		1		1		
400.60	Welfare Fraud	4	2		2		
	ATTEMPTS		2		2		
400.601-B	Welfare Fraud - Over $500	4	23	4	15	2	2
	ATTEMPTS		3	1	1	1	
400.602	Welfare Fraud Fail to Inform	4	6		5	1	
	ATTEMPTS		1	1			
400.602-B	Welfare Fraud - Fail to Inform $500 or More	4	217	9	198	8	2
	ATTEMPTS		13		10	1	2
400.604	Welfare Fraud - Kickback/Referral Fee	4					
	ATTEMPTS		1		1		

NOTE: Be sure to check for related offense codes when examining a particular type of crime. They may or may not be in sequential order or even on the same page.

A2 2001 Criminal Court Dispositions by Offense and Type of Disposition All Offenses

Page Six of Twenty-two

Compiled Laws	Offense	Maximum	Total Cases	Prison 31%	Probation 51%	Jail* 13%	Other** 5%
	TOTAL COUNTS		49,076	15,272	24,734	6,448	2,622
	VIOLATIONS		7,085	981	4,794	993	317
400.6071	Medicaid Fraud - False Claim	4	9	1	7	1	
	ATTEMPTS		6		5	1	
400.71313A	Adult Foster Care - Operate w/o License	2	1				1
	ATTEMPTS						
432.2182	Gambling Activity-Felony Violations	10	6	2	3	1	
	ATTEMPTS		5		5		
432.30	Lottery - Forging/Counterfeiting a Ticket	5	3	1	1		1
	ATTEMPTS						
436.17011-A	Alcohol - Sell/Furnish to Minor	MISD	1			1	
	ATTEMPTS						
436.17012	Alcohol - Sell/Furnish to Minor, Death Resulting	10	2		2		
	ATTEMPTS						
436.17031A	Alcohol-Buy/Consume/Possess by Minor	MISD	52		13	31	8
	ATTEMPTS						
436.17031B	Alcohol-Buy/Consume/Possess by Minor 2nd Offense	MISD	9			6	3
	ATTEMPTS						
436.17031C	Alcohol-Buy/Consume/Possess by Minor 3rd Offense	MISD	4	1		2	1
	ATTEMPTS						
436.33B1A	Alcohol - Minor, Purchase/Poss/Consume	MISD	1			1	
	ATTEMPTS						
445.1528	Pyramid Scheme - Offer/Sell Participation	7					
	ATTEMPTS		7		4	3	
445.1538	Franchise Investment Law Penalty	7					
	ATTEMPTS		5		5		
451.701	Securities - Sale of Unregistered	10	1			1	
	ATTEMPTS						
500.45111	Insurance - Fraudulent Acts	4	70	6	55	4	5
	ATTEMPTS		15	3	10	2	
500.45112	Insurance Fraud - Conspiracies	10	21	2	14	1	4
	ATTEMPTS		1		1		
570.1110	False Sworn Statement by Contractor	10					
	ATTEMPTS		1		1		
570.152	Contractor - Fraudulent Use of Building Contract Fund	3	22	5	13	2	2
	ATTEMPTS		2		2		
722.6411	Tobacco - Furnish to Minor	MISD	3			3	
	ATTEMPTS						
722.642	Tobacco Possession/Use by Minor	MISD	3			3	
	ATTEMPTS						
722.675	Distributing Obscene Matter to Minor	2	6	3	1	2	
	ATTEMPTS						
750.10A	Sexually Delinquent	LIFE	31	25	3	2	1
	ATTEMPTS						
750.11	Abduction, Compel Woman to Marry	LIFE	3	1	2		
	ATTEMPTS						
750.110-A	Break & Enter - Unoccup. Bldg. w/Intent	10	1418	516	580	145	177
	ATTEMPTS		315	74	170	34	37
750.110A2	Home Invasion - 1st Degree	20	529	379	97	23	30
	ATTEMPTS		97	37	53	5	2
750.110A3	Home Invasion - 2nd Degree	15	1315	628	477	99	111
	ATTEMPTS		159	64	72	10	13
750.110A4	Home Invasion - 3rd Degree	5	239	51	146	25	17
	ATTEMPTS		21	2	9	9	1

NOTE: Be sure to check for related offense codes when examining a particular type of crime. They may or may not be in sequential order or even on the same page.

A2 2001 Criminal Court Dispositions by Offense and Type of Disposition All Offenses

Page Seven of Twenty-two

Compiled Laws	Offense		Maximum	Total Cases	Prison 31%	Probation 51%	Jail* 13%	Other** 5%
	TOTAL COUNTS	VIOLATIONS		49,076	15,272	24,734	6,448	2,622
		ATTEMPTS		7,085	981	4,794	993	317
750.110-B	Break & Enter Occup Bldg.		15	92	40	34	14	4
	w/Intent	ATTEMPTS		3		1	2	
750.111	Entering w/o Breaking		5	113	35	53	17	8
		ATTEMPTS		15	4	6	5	
750.116	Possession of Burglars Tools		10	39	16	18	2	3
		ATTEMPTS		6		5		1
750.117	Bribery of Public Officer		4	1		1		
		ATTEMPTS		1		1		
750.1227A	Witness - Bribe/Intimidate/Interfere		4	2	1	1		
		ATTEMPTS		1		1		
750.13	Entice Away Female Under 16		10					
		ATTEMPTS		1			1	
750.131	Check - Non-Sufficient Funds		2	1		1		
		ATTEMPTS						
750.131A	Checks w/o Account or		2	76	14	40	19	3
	w/o Suff Funds	ATTEMPTS		6		4	1	1
750.131A1	Check - No Account		2	345	56	194	81	14
		ATTEMPTS		13		8	5	
750.131A2	Check - 3 Non-Sufficient Funds		2	138	19	85	23	11
	Within 10 Days	ATTEMPTS		4		4		
750.1313B1	Checks Non-Sufficient Funds Between		1	1		1		
	$100 - <$500	ATTEMPTS						
750.1313C	Check - Non-Sufficient Funds -		2	25	2	19	3	1
	$500 or More	ATTEMPTS						
750.135	Child Abuse - Abandonment		10	1		1		
		ATTEMPTS						
750.136B	Child Abuse		15	2			2	
		ATTEMPTS						
750.136B2	Child Abuse, 1st Degree		15	34	20	11	2	1
		ATTEMPTS		5	2	3		
750.136B3	Child Abuse, 2nd Degree		4	70	14	43	10	3
		ATTEMPTS		3	1	2		
750.136B4	Child Abuse, 3rd Degree		2	115	9	87	17	2
		ATTEMPTS		4		3	1	
750.136B5	Child Abuse, 4th Degree		1	1		1		
		ATTEMPTS						
750.145C2	Child Sexually Abusive Activity		20	26	21	4	1	
		ATTEMPTS		2	1		1	
750.145C3	Child Sex Abuse Activity - Distribute		7	10	8	2		
	or Promote	ATTEMPTS		2		2		
750.145D2	Computers-Commit Proscribed		20	14	4	10		
	Conduct	ATTEMPTS						
750.145D2B	Computers-Commit Crime w/Term		2	4	1	3		
	betw 1 - 2 Years	ATTEMPTS						
750.145D2E	Computers-Commit Crime w/Term		15	2	1	1		
	betw 10 - 15 Years	ATTEMPTS						
750.145N1	Abuse Vulnerable Adult -		15	1		1		
	1st Degree	ATTEMPTS						
750.145N2	Abuse Vulnerable Adult -		4	2		2		
	2nd Degree	ATTEMPTS						
750.145N3	Abuse Vulnerable Adult -		2	3		2		1
	3rd Degree	ATTEMPTS						

NOTE: Be sure to check for related offense codes when examining a particular type of crime. They may or may not be in sequential order or even on the same page.

A2 2001 Criminal Court Dispositions by Offense and Type of Disposition All Offenses

Page Eight of Twenty-two

Compiled Laws	Offense	Maximum	Total Cases	Prison 31%	Probation 51%	Jail* 13%	Other** 5%
	TOTAL COUNTS		49,076	15,272	24,734	6,448	2,622
	VIOLATIONS		7,085	981	4,794	993	317
750.147B	Ethnic Intimidation	2	24	5	18		1
	ATTEMPTS		2		2		
750.157A	Conspiracy	5	8	3	4	1	
	ATTEMPTS		2		1		1
750.157AB	Conspiracy - Gambling Illegally	5	1		1		
	ATTEMPTS						
750.157B	Solicit to Murder, Other Felony	LIFE	3	2		1	
	ATTEMPTS						
750.157B2	Solicit to Murder	LIFE	10	9	1		
	ATTEMPTS						
750.157B3	Solicit to Commit Felony	5	1	1			
	ATTEMPTS						
750.157C	Solicit, Minor to Commit Felony	LIFE	1	1			
	ATTEMPTS		1	1			
750.157N	Financial Transaction Device, Steal/	4	26	4	10	10	2
	Retain/Poss ATTEMPTS		4		1	3	
750.157N1	Financial Transaction Device - Steal/	4	481	57	274	74	76
	Retain w/o Consent ATTEMPTS		70	5	48	12	5
750.157N2	Financial Transaction Device -	4	46	11	25	7	3
	Poss Fraudulent One ATTEMPTS		2		2		
750.157P	Financial Transaction Device - Poss	4	92	12	49	21	10
	w/Intent to Use/Sell ATTEMPTS		19	2	12	2	3
750.157Q	Financial Transaction Device -	4	167	19	100	16	32
	Illegal Sale/Use ATTEMPTS		28		20	5	3
750.157R	Financial Transaction Device -	4	2	1		1	
	Forge/Alter/Counterfeiting ATTEMPTS						
750.157T	Financial Trans Device - Sale of Goods	4	5		4		1
	or Services ATTEMPTS						
750.157U	Financial Transaction Device -	4	12	1	6	2	3
	Overcharging ATTEMPTS		1			1	
750.157V	Financial Transaction Device -	4	37	3	30	4	
	False ID ATTEMPTS		5		5		
750.157W	Financial Trans Device - Fraudulent	10	1		1		
	Withdrawals/Transfers ATTEMPTS						
750.157W1C1	Financial Trans Device-Fraud	5	3	1	1	1	
	Betw $1K & <$20K ATTEMPTS		2		2		
750.158	Sodomy	15	2	1	1		
	ATTEMPTS		1		1		
750.159I1	Criminal Enterprise - Conducting	20	14	11	3		
	ATTEMPTS						
750.159I2	Criminal Enterprise - Acquire/	20	2	2			
	Maintain ATTEMPTS						
750.159I4-A	Criminal Enterprise - Conspiracy	20	3	3			
	ATTEMPTS						
750.160	Dead Bodies - Disinterment	10	4	4			
	& Mutilation ATTEMPTS						
750.161	Desertion & Non-Support	3	57	8	38	8	3
	ATTEMPTS		73	7	61	2	3
750.165	Refusing to Support Spouse or	4	98	16	69	3	10
	Children ATTEMPTS		35	3	29	1	2
750.174	Embezzle - Agt, Serv, Emp, Trustee	10	42	11	12	18	1
	ATTEMPTS		7	1	5	1	

NOTE: Be sure to check for related offense codes when examining a particular type of crime. They may or may not be in sequential order or even on the same page.

A2 2001 Criminal Court Dispositions by Offense and Type of Disposition All Offenses

Page Nine of Twenty-two

Compiled Laws	Offense	Maximum	Total Cases	Prison 31%	Probation 51%	Jail* 13%	Other** 5%
	TOTAL COUNTS		49,076	15,272	24,734	6,448	2,622
	VIOLATIONS		7,085	981	4,794	993	317
	ATTEMPTS						
750.174-A	Embezzlement - Agent or Trustee Under $100	MISD	2		2		
	ATTEMPTS		1			1	
750.174-B	Embezzlement - Agent or Trustee Over $100	10	80	25	31	21	3
	ATTEMPTS		15	2	8	5	
750.1743A	Embezzlement - Agent or Trustee Betw $200 and <$1K	1	38		33	5	
	ATTEMPTS						
750.1744A	Embezzlement - Agent or Trustee Betw $1K and <$20K	5	442	22	329	13	78
	ATTEMPTS		84	3	62	9	10
750.1744B	Embezzle - Agent or Trustee -Betw $200 & <$1K, 2nd Off	5	8	1	5	1	1
	ATTEMPTS						
750.1745A	Embezzlement - Agent or Trustee $20K or More	10	73	14	56	1	2
	ATTEMPTS		6		6		
750.175	Embezzle - Public Officer, Agent, Servant Over $50	10	4		3		1
	ATTEMPTS						
750.177A	Embezzle, Chattel Mortgage Over $100	2	1		1		
	ATTEMPTS						
750.180	Embezzlement - Financial Institutions	20	3		2		1
	ATTEMPTS		2				2
750.181	Embezzlement - Jointly Held Property	10	1		1		
	ATTEMPTS						
750.183-A	Escape-Aiding Prisoner-Felony	7					
	ATTEMPTS		1			1	
750.186	Escape-Aiding from Boy's Training School	1	1			1	
	ATTEMPTS						
750.186A	Escape from Juvenile Facility	4	29	10	10	7	2
	ATTEMPTS		9	2	5	2	
750.193	Break, Escape or Attempt to Break, Escape Prison	5	138	126	2	10	
	ATTEMPTS		5	4	1		
750.1951	Escape from Misdemeanor Jail Sentence	2	17	6	5	6	
	ATTEMPTS		1			1	
750.1952	Escape - From Felony Jail Sentence	4	37	19	3	15	
	ATTEMPTS		4	1		3	
750.197	Break Esc Jail While Awaiting Trial	4	1	1			
	ATTEMPTS						
750.197C	Assault Employee and/or Escape Jail Through Violence	4	72	55	11	6	
	ATTEMPTS		10	6	2	2	
750.197CA	Assault Prison Employee	4	15	12	1	2	
	ATTEMPTS		2	2			
750.197CB	Escape - Jail Through Violence	4					
	ATTEMPTS		1	1			
750.1971	Escape Awaiting Trial For Misdemeanor	2	9	3	4	2	
	ATTEMPTS						
750.1972	Escape - Awaiting Trial for Felony	4	23	15	6	2	
	ATTEMPTS		5	2	3		
750.199	Harboring Escapee	MISD					
	ATTEMPTS		1			1	
750.199A	Absconding or Forfeiting Bond	4	90	36	19	34	1
	ATTEMPTS		16	2	3	11	
750.204A	Explosive, Sending w/Int to Frighten	5					
	ATTEMPTS		2	1	1		
750.2042A	Explosive, Send w/Int Injure/Destroy	15	1	1			
	ATTEMPTS						

NOTE: Be sure to check for related offense codes when examining a particular type of crime. They may or may not be in sequential order or even on the same page.

A2 2001 Criminal Court Dispositions by Offense and Type of Disposition All Offenses

Page Ten of Twenty-two

Compiled Laws	Offense		Maximum	Total Cases	Prison 31%	Probation 51%	Jail* 13%	Other** 5%
	TOTAL COUNTS			49,076	15,272	24,734	6,448	2,622
		VIOLATIONS		7,085	981	4,794	993	317
		ATTEMPTS						
750.205A	Explosive, Delivery w/Intent to		4	1		1		
	Frighten	ATTEMPTS						
750.206	Explosive, Place w/Int to		25	1			1	
	Damage	ATTEMPTS						
750.2072A	Explosives - Place Near Property		15					
		ATTEMPTS		1				1
750.2072B	Explosives, Place Near Prop, Cause		20	3				3
	Property Damage	ATTEMPTS		2		1		1
750.209	Explosives - Place Offensive Subs w/Int		LIFE	1	1			
	Alarm/Inj/Destroy	ATTEMPTS						
750.209A	Explosives - Poss w/Intent to		10	2	1	1		
	Terrorize	ATTEMPTS		1		1		
750.209-B	Explosives - Place Offensive Subs		5	5	2	3		
	w/Int To Alarm	ATTEMPTS						
750.210	Explosives - Possession of a Bomb		LIFE	1	1			
	w/Unlawful Intent	ATTEMPTS		1		1		
750.2102A	Explosives - Poss Bomb w/Unlawful		15	4	3		1	
	Intent	ATTEMPTS		1				1
750.211A	Explosives - Poss & Use		LIFE	1	1			
		ATTEMPTS						
750.211A2A	Explosives - Poss of Molotov		15	9	3	4		2
	Cocktail/Other Expl.	ATTEMPTS		3			2	1
750.211A2B	Explosives - Poss Molotov Cocktail		20	1		1		
	Causing Property Damage	ATTEMPTS		2		2		
750.211A2C	Explosives - Poss Molotov Cocktail		25	1	1			
	Cause Injury	ATTEMPTS						
750.211A2D	Explosives - Poss Molotov Cocktail		LIFE	1	1			
	Cause Serious Injury	ATTEMPTS						
750.213	Extortion		20	22	11	10	1	
		ATTEMPTS		4	1	3		
750.217B	False Personation - Utility Worker		2	2	1		1	
		ATTEMPTS						
750.218	False Pretenses w/Int to Defraud		10	12	3	8	1	
		ATTEMPTS		5	3	1	1	
750.218-B	False Pretenses - Over $100		10	31	15	13	3	
		ATTEMPTS		7	4	2	1	
750.2184A	False Pretenses - $1,000 or More,		5	165	32	115	11	7
	Less Than $20,000	ATTEMPTS		31	4	21	5	1
750.2184B	False Pretenses - Between $200 - $1K		5	2		2		
	2nd Offense	ATTEMPTS						
750.2185A	False Pretenses - $20K or More		10	34	7	22	5	
		ATTEMPTS		5		3	2	
750.219AB	Telephone-Obtain Serv False ID		4	1		1		
	Over $100	ATTEMPTS						
750.219A2C1	Telephone - Avoid Payment		5	7	2	4		1
	Betw $1K & <$20K	ATTEMPTS		2		2		
750.219E	Financial Institution, Unauthorized		4	10		8	2	
	Credit Application	ATTEMPTS		1		1		
750.2234	Weapon, Firearm, Sale to Felon		10	1		1		
		ATTEMPTS						
750.224	Weapons, Dangerous Weapon		5	19	8	8	3	
	Sale/Poss	ATTEMPTS		2		1	1	

NOTE: Be sure to check for related offense codes when examining a particular type of crime. They may or may not be in sequential order or even on the same page.

A2 2001 Criminal Court Dispositions by Offense and Type of Disposition All Offenses

Page Eleven of Twenty-two

Compiled Laws	Offense	Maximum	Total Cases	Prison 31%	Probation 51%	Jail* 13%	Other** 5%
	TOTAL COUNTS		49,076	15,272	24,734	6,448	2,622
	VIOLATIONS		7,085	981	4,794	993	317
	ATTEMPTS						
750.224A	Weapon, Taser, Poss or Sale	4	31	4	19	3	5
	ATTEMPTS		5	1	3	1	
750.224B	Weapon, Short-Barrel Shotgun/	5	81	30	38	10	3
	Rifle ATTEMPTS		13	1	11	1	
750.224C	Weapon - Manufacture/Dist Armor	4					
	Piercing Ammo ATTEMPTS		1		1		
750.224D2	Weapon, Chemical Type	2	13	3	8		2
	ATTEMPTS						
750.224F	Weapon-Firearm, Poss by Felon	5	591	354	173	58	6
	ATTEMPTS		10	1	6	3	
750.2241-A	Weapon, Dangerous Weapon -	5	30	2	13	9	6
	Misc ATTEMPTS		5	1	4		
750.2241-B	Weapon, Dangerous Weapon -	5	5	1	2	1	1
	Gas Eject Dev ATTEMPTS						
750.226	Carry Weapon W/Unlawful Intent	5	66	25	28	9	4
	ATTEMPTS		2	1	1		
750.227	Carrying Concealed Weapons	5	1480	295	862	206	117
	ATTEMPTS		506	46	366	49	45
750.227A	Weapons - Firearms - Unlawful	4	5	1	4		
	Poss By Sec. Guard ATTEMPTS		1			1	
750.227B	Felony Firearm	10	21	14	7		
	ATTEMPTS						
750.227B-A	Weapons - Felony Firearm	2	132	109	19	2	2
	ATTEMPTS		5	1	3		1
750.227B-B	Weapons - Felony Firearm -	5	3	1	2		
	2nd Offense ATTEMPTS						
750.227C	Poss of Loaded Firearm in Vehicle	2	55	2	40	12	1
	ATTEMPTS		12		7	4	1
750.227D	Poss of Firearm in Motor Vehicle	MISD					
	ATTEMPTS		1		1		
750.227F	Body Armor - Wear During	4	3	2	1		
	Violent Crime ATTEMPTS						
750.228	Weapons - Firearms, Fail to Present	MISD	1			1	
	Safety Inspection ATTEMPTS						
750.230	Weapons - Firearms, Alterating	2	9	2	5	2	
	ID Marks ATTEMPTS						
750.232A3	Weapons - Firearms, False App	4	1		1		
	ATTEMPTS						
750.234	Firearm, Discharge/Aim w/o Malice	1	1		1		
	ATTEMPTS						
750.234A	Firearm, Discharge from a Vehicle	4	16	9	6	1	
	ATTEMPTS		2		2		
750.234B	Firearm, Discharge In/At Dwelling	4	70	35	33	1	1
	ATTEMPTS		5		5		
750.237A1	Weapon-Free School Zone - General	5	1		1		
	Felony ATTEMPTS						
750.2411	Fireman - Obstructing	4	4		3	1	
	ATTEMPTS		2		2		
750.248	Forgery of Records, Other	14	263	68	148	27	20
	Instruments ATTEMPTS		33	6	21	4	2
750.248A	Financial Transaction Device -	4	13	3	8	1	1
	Utter & Publish ATTEMPTS		4	1	3		

NOTE: Be sure to check for related offense codes when examining a particular type of crime. They may or may not be in sequential order or even on the same page.

A2 2001 Criminal Court Dispositions by Offense and Type of Disposition All Offenses

Page Twelve of Twenty-two

Compiled Laws	Offense	Maximum	Total Cases	Prison 31%	Probation 51%	Jail* 13%	Other** 5%
	TOTAL COUNTS	VIOLATIONS	49,076	15,272	24,734	6,448	2,622
		ATTEMPTS	7,085	981	4,794	993	317
750.249	Uttering & Publishing	14	1879	520	983	254	122
		ATTEMPTS	494	70	337	71	16
750.249A	Financial Transaction Device -	4	5	3	2		
	Forgery	ATTEMPTS	14	4	8	2	
750.250	Forgery of State Warrant	7	6	2	2		2
		ATTEMPTS					
750.251	Forgery of Bank Bills/Promisory	7	4				4
	Notes	ATTEMPTS					
750.252	Counterfeit Notes Poss w/Int to	7	4		1	1	2
	Utter & Publish	ATTEMPTS					
750.253	Uttering & Publishing Counterfeit	5	22	2	13	6	1
	Bills or Notes	ATTEMPTS	3		3		
750.254	Forged Bills, Notes, Possession w/Int	5	19	3	11	2	3
	to Utter & Publish	ATTEMPTS	6		4	2	
750.255	Counterfeiting - Possession of Tools	10	1	1			
		ATTEMPTS					
750.259	Counterfeiting - Affix Fictitious	14 mo	1			1	
	Signature	ATTEMPTS					
750.260	Counterfeiting - Coins/Poss of	LIFE	2		2		
	More than 5	ATTEMPTS	1			1	
750.261	Counterfeiting - Coins/Poss of	10	12	1	7		4
	Less than 5	ATTEMPTS	4	2	1	1	
750.2632	Counterfeiting - Del/Poss w/False ID Marks	1	1				1
		ATTEMPTS					
750.2633	Counterfeiting - Del/Poss w/False ID Marks	5	2			2	
	2nd Offense	ATTEMPTS					
750.273	Signature, Obtain w/Int to Defraud	10	1		1		
		ATTEMPTS					
750.279	Fraudulent Disposition of	4	1	1			
	Exhausted Property	ATTEMPTS	1		1		
750.280	Gross Frauds & Cheats at	10	4	1	3		
	Common Law	ATTEMPTS					
750.282	Public Utility - Fraudulent Use	4	2	1		1	
		ATTEMPTS	1		1		
750.285	Obtain Personal Identity Info	5	5	1	3	1	
	w/o Permission	ATTEMPTS	2		2		
750.30	Adultery	4	1		1		
		ATTEMPTS					
750.300A1B	Food Stamps - Fraud Between $200- $1K	5	2		1		1
		ATTEMPTS					
750.300A1C	Food Stamps - Fraud Over $1,000	10	4		4		
		ATTEMPTS	1		1		
750.301	Gambling - Taking Bets	1	5		5		
		ATTEMPTS					
750.303	Gaming Room for Hire or Gain	2					
		ATTEMPTS	1			1	
750.316	First Degree Murder	LIFE	29	29			
		ATTEMPTS					
750.316-A	Murder - 1st Degree -	LIFE	72	72			
	Premeditated	ATTEMPTS					
750.316-B	Murder - Felony	LIFE	52	52			
		ATTEMPTS					

NOTE: Be sure to check for related offense codes when examining a particular type of crime. They may or may not be in sequential order or even on the same page.

A2 2001 Criminal Court Dispositions by Offense and Type of Disposition All Offenses

Page Thirteen of Twenty-two

Compiled Laws	Offense		Maximum	Total Cases	Prison 31%	Probation 51%	Jail* 13%	Other** 5%
	TOTAL COUNTS			49,076	15,272	24,734	6,448	2,622
		VIOLATIONS		7,085	981	4,794	993	317
		ATTEMPTS						
750.316-C	Murder - Open - Statutory Short Form		LIFE	10	10			
		ATTEMPTS						
750.317	Second Degree Murder		LIFE	226	226			
		ATTEMPTS						
750.321	Manslaughter		15	31	23	7	1	
		ATTEMPTS						
750.321-A	Manslaughter - Statutory Short Form		15	28	25	3		
		ATTEMPTS		2	1	1		
750.321-C	Manslaughter - Involuntary		15	30	26	4		
		ATTEMPTS						
750.321-E	Manslaughter with Motor Vehicle		15	21	16	4		1
		ATTEMPTS		1	1			
750.324	Negligent Homicide		2	112	21	80	5	6
		ATTEMPTS		8		6	1	1
750.327	Death - Explosives Placed in Vehicle		LIFE	1		1		
		ATTEMPTS						
750.329	Death, Firearm without Malice		15	1		1		
		ATTEMPTS						
750.335	Lewd & Lascivious Conduct		1	1		1		
		ATTEMPTS						
750.335A	Indecent Exposure (Sexually Delinquent Person)		LIFE	2		2		
		ATTEMPTS		2	2			
750.338	Gross Indecency Between Males - Commit/Procure		5	17		14	2	1
		ATTEMPTS		6		6		
750.338A	Gross Indecency Between Females - Commit/Procure		5	1		1		
		ATTEMPTS						
750.338B	Gross Indecency Male and Female - Commit/Procure		5	20	2	11	4	3
		ATTEMPTS						
750.349	Kidnapping		LIFE	38	38			
		ATTEMPTS		14	6	4	2	2
750.349A	Prisoner Taking a Hostage		LIFE	1	1			
		ATTEMPTS						
750.350	Kidnapping - Child Enticement		LIFE	4	4			
		ATTEMPTS		3	1	2		
750.350A1	Kidnapping - Custodial Interference		13 mo.	2	1	1		
		ATTEMPTS						
750.356	Larceny		10	30	13	8	7	2
		ATTEMPTS		5	1	3	1	
750.356-A	Larceny - Over $100		5	36	16	3	17	
		ATTEMPTS		9	3	3	3	
750.356A	Larceny, Motor Vehicle		10	87	27	27	24	9
		ATTEMPTS		20	5	11	1	3
750.356A-A	Larceny - From a Motor Vehicle		5	13	5	2	6	
		ATTEMPTS		9	2	3	2	2
750.356A-B	Breaking and Entering - A Vehicle Steal Prop. Over $5		5	43	20	4	19	
		ATTEMPTS		8		2	6	
750.356A-C	Breaking and Entering - A Vehicle (with Damage)		5	30	6	5	17	2
		ATTEMPTS		7	3	1	3	
750.356A1	Larceny - From a Motor Vehicle		5	290	35	145	28	82
		ATTEMPTS		55	5	36	7	7
750.356A2C1	Breaking and Entering - A Vehicle Steal Prop. $1K - <$20K		5	45	11	19	3	12
		ATTEMPTS		9	4	3	2	

NOTE: Be sure to check for related offense codes when examining a particular type of crime. They may or may not be in sequential order or even on the same page.

A2 2001 Criminal Court Dispositions by Offense and Type of Disposition All Offenses

Page Fourteen of Twenty-two

Compiled Laws	Offense	Maximum	Total Cases	Prison 31%	Probation 51%	Jail* 13%	Other** 5%
	TOTAL COUNTS		49,076	15,272	24,734	6,448	2,622
	VIOLATIONS		7,085	981	4,794	993	317
	ATTEMPTS						
750.356A2D1	Breaking and Entering - A Vehicle	10	1		1		
	Steal Prop. $20K+ ATTEMPTS						
750.356A3	Breaking and Entering - A Vehicle	5	261	57	137	28	39
	(with Damage) ATTEMPTS		43	2	27	7	7
750.356B	B & E Coin Operated Telephone	4	5		2	2	1
	ATTEMPTS		7		4	1	2
750.356C	Retail Fraud - 1st Degree	5	762	237	272	224	29
	ATTEMPTS		41	5	22	13	1
750.356D	Retail Fraud - 2nd Degree	1	6	1	3	2	
	ATTEMPTS						
750.356D4	Retail Fraud - 3rd Degree	MISD	2		1	1	
	ATTEMPTS						
750.3562A	Larceny - $20,000 or More	10	26	9	11	4	2
	ATTEMPTS		1	1			
750.3562B	Larceny - $1000 Or More but Less	10	1		1		
	Than $20,000 - 3rd Off ATTEMPTS						
750.3563A	Larceny - $1,000 Or More But	5	164	35	86	13	30
	Less Than $20,000 ATTEMPTS		27	5	15	6	1
750.3563B	Larceny - $200 Or More But Less	5	11	2	6	2	1
	Than $1,000 - 2nd Offense ATTEMPTS		2	1	1		
750.3564A	Larceny - $200 Or More But Less	1	2		1		1
	Than $1000 ATTEMPTS						
750.357	Larceny from Person	10	335	130	150	40	15
	ATTEMPTS		52	14	24	9	5
750.357A	Larceny Livestock	4	1			1	
	ATTEMPTS						
750.357B	Firearms, Stealing of Another	5	74	26	27	13	8
	ATTEMPTS		4	1	2	1	
750.360	Larceny in Building	4	1340	248	700	238	154
	ATTEMPTS		359	28	234	76	21
750.362	Larceny By Conversion	10	18	5	8	5	
	ATTEMPTS		2		2		
750.3622A	Larceny by Conversion $20K+	10	17	7	9		1
	ATTEMPTS						
750.3623A	Larceny - By Conversion Betw $1K	5	58	15	34	3	6
	and <$20K ATTEMPTS		9	1	7		1
750.362A	Fail to Return Rented Property	10	1			1	
	ATTEMPTS						
750.362-A	Larceny - By Conversion	5	10	5	2	3	
	Over $100 ATTEMPTS		6		3	3	
750.362A2A	Failure to Return Rented Property	10	1		1		
	Over $20,000 ATTEMPTS		1		1		
750.362A3A	Failure to Return Rented Property	5	22		20	1	1
	Betw $1K & <$20K ATTEMPTS		7	3	3	1	
750.362AA	Failure to Return Rented Property	2	18	7	8	3	
	Over $100 ATTEMPTS		4	1	1	2	
750.363	Larceny by False Personation	10	1			1	
	ATTEMPTS		1			1	
750.3633A	Larceny by False Personation	5	3	1	2		
	Betw $1K & <$20K ATTEMPTS		1		1		
750.3673A	Larceny - Trees & Shrubs	5	1		1		
	Betw $1K & <$20K ATTEMPTS						

NOTE: Be sure to check for related offense codes when examining a particular type of crime. They may or may not be in sequential order or even on the same page.

A2 2001 Criminal Court Dispositions by Offense and Type of Disposition All Offenses

Page Fifteen of Twenty-two

Compiled Laws	Offense	Maximum	Total Cases	Prison 31%	Probation 51%	Jail* 13%	Other** 5%
	TOTAL COUNTS		49,076	15,272	24,734	6,448	2,622
	VIOLATIONS		7,085	981	4,794	993	317
	ATTEMPTS						
750.377A	Malicious Destruction of Personal	10	18	3	5	9	1
	Property ATTEMPTS		5	1	3	1	
750.377AA	Malicious Destruction of Personal	4	40	16	4	20	
	Property Over $100 ATTEMPTS		6	3	1	2	
750.377A1A1	Malicious Destruction of Personal	10	6	1	3		2
	Property $20K+ ATTEMPTS						
750.377A1B1	Mal Destr. of Personal Property	5	205	35	129	9	32
	Betw $1K & <$20K ATTEMPTS		29	2	26	1	
750.377A1C1	Mal Destr. of Personal Property	1	6		3	3	
	Betw $200 & <$1K ATTEMPTS						
750.377B	Mal Destr. Police or Fire Dept	4	187	52	100	30	5
	Property ATTEMPTS		65	11	36	17	1
750.377C	Malicious Destruction of School Bus	5	4	1		1	2
	Intentional ATTEMPTS						
750.378	Malicious Destruction of Dams/	4					
	Reservoir ATTEMPTS		1		1		
750.380	Malicious Destruction of Building	10	6	1		5	
	ATTEMPTS		2		2		
750.380A	Malicious Destruction of Building	4	16	7	4	5	
	Over $100 ATTEMPTS		2	1	1		
750.3802A	Malicious Destruction of Building	10	1	1			
	Over $20K ATTEMPTS		1	1			
750.3803A	Malicious Destruction of Building	5	61	8	44	3	6
	Betw $1K & <$20K ATTEMPTS		4	1	1		2
750.3804A	Malicious Destruction of Building	1	1		1		
	Betw $200 & <$1K ATTEMPTS						
750.382	Malicious Destruction of Trees & Shrubs	10	1				1
	ATTEMPTS						
750.3821B1	Malicious Destruction of Trees & Shrubs	1	1		1		
	Betw $200 & <$1000 ATTEMPTS						
750.3821C1	Malicious Destr. - Trees, etc.	5	6	1	5		
	Betw $1K & <$20K ATTEMPTS						
750.383A	Malicious Destruction of Utility	4	4		1	3	
	Property ATTEMPTS		2		2		
750.3872	Malicious Destr. Tombs/Memorials	5	2	1	1		
	Felony ATTEMPTS						
750.3875A	Malicious Destr. Tombs/Memorials	5	1		1		
	Betw $1K & <$20K ATTEMPTS						
750.397	Mayhem w/Int Disfigure/Maim	10					
	ATTEMPTS		1		1		
750.397A	Food - Place Harmful Objects In	10	2				2
	ATTEMPTS						
750.411A	False Report of a Crime	10	1				1
	ATTEMPTS						
750.411A1B	False Report of a Felony	4	228	20	142	32	34
	ATTEMPTS		39	2	30	5	2
750.411A2	False Bomb Threat	10	37	4	11	5	17
	ATTEMPTS		2		2		
750.411A3A	False Report/Threat - Bomb, Harmful	4	3	2	1		
	Materials ATTEMPTS						
750.411H2B	Stalking a Minor	5	2		2		
	ATTEMPTS		2		2		

NOTE: Be sure to check for related offense codes when examining a particular type of crime. They may or may not be in sequential order or even on the same page.

A2 2001 Criminal Court Dispositions by Offense and Type of Disposition All Offenses

Page Sixteen of Twenty-two

Compiled Laws	Offense	Maximum	Total Cases	Prison 31%	Probation 51%	Jail* 13%	Other** 5%
	TOTAL COUNTS		49,076	15,272	24,734	6,448	2,622
	VIOLATIONS		7,085	981	4,794	993	317
	ATTEMPTS						
750.411I	Stalking, Aggravated	5	197	74	97	21	5
	ATTEMPTS		17	4	10	3	
750.411I2B	Stalking a Minor - Aggravated	10	1	1			
	ATTEMPTS						
750.411M	Money Laundering - 3rd Degree	5	1				1
	ATTEMPTS						
750.411N	Money Laundering - 2nd Degree	10	1	1			
	ATTEMPTS						
750.411O	Money Laundering - 1st Degree	20	3	2	1		
	ATTEMPTS						
750.413	Unlawfully Driving Away an	5	869	335	352	134	48
	Automobile ATTEMPTS		150	34	77	33	6
750.414	Unlawful Use Auto w/o Intent	2	539	81	279	135	44
	to Steal ATTEMPTS		21	1	12	7	1
750.414A	MV Master Key - Illegal Possesion	MISD	1		1		
	ATTEMPTS		1		1		
750.415	MV Conceal or Misrep ID w/Intent	10	3	1	2		
	(Misd. or Felony) ATTEMPTS		1			1	
750.4152	MV Conceal or Misrep ID w/Intent	4	30	5	20	5	
	to Mislead (Felony) ATTEMPTS		4		3	1	
750.417	MV - Mortgaged, Unlawful Removal	4	1		1		
	From State ATTEMPTS						
750.422	Perjury, Court Proceeding	15	10		5	4	1
	ATTEMPTS		4		3	1	
750.423	Perjury - Wilfully Swear Falsely	15	1			1	
	(Not Court Proceeding) ATTEMPTS						
750.425	Incite or Procure to Commit	5					
	Perjury ATTEMPTS		3		1	2	
750.4361	Poison, Food/Drink/Medicine/Wells	5	3		3		
	ATTEMPTS						
750.439	Polygamy	4	1		1		
	ATTEMPTS		1		1		
750.451	Prostitution	2	6		3	3	
	ATTEMPTS						
750.451-B	Prostitution - 3rd Offense	2	47	7	14	26	
	ATTEMPTS						
750.452	Keeping House of Ill Fame	5	2		2		
	ATTEMPTS						
750.457	Accept Earnings of Prostitute	20	2		2		
	ATTEMPTS						
750.459	Prostitution - Transporting Female	20	3	2		1	
	(perhaps compel) ATTEMPTS		1			1	
750.479	Obstruct/Resist Public Officer	20	487	98	243	124	22
	Serving/Executing Process ATTEMPTS		62	2	42	16	2
750.479-A	Public Officer -Resist & Obstruct	2	15	1	5	9	
	Serve Process/Order ATTEMPTS		5		2	3	
750.479-B	Police Officer - Resist & Obstruct	2	1170	250	556	319	45
	ATTEMPTS		156	7	86	59	4
750.479A	Police Officer - Fleeing	15					
	ATTEMPTS		1				1
750.479A-B	Peace Officer - Resist Arrest	2	37	9	18	10	
	Injury Inflicted ATTEMPTS		1	1			

NOTE: Be sure to check for related offense codes when examining a particular type of crime. They may or may not be in sequential order or even on the same page.

A2 2001 Criminal Court Dispositions by Offense and Type of Disposition All Offenses

Page Seventeen of Twenty-two

Compiled Laws	Offense		Maximum	Total Cases	Prison 31%	Probation 51%	Jail* 13%	Other** 5%
	TOTAL COUNTS			49,076	15,272	24,734	6,448	2,622
		VIOLATIONS		7,085	981	4,794	993	317
		ATTEMPTS						
750.479A2	Police Officer - Fleeing - 4th		2	358	59	195	87	17
	Degree	ATTEMPTS		29		19	10	
750.479A3	Police Officer - Fleeing		5	573	198	239	108	28
	3rd Degree	ATTEMPTS		42	8	23	9	2
750.479A4	Police Officer - Fleeing -		10	6	3	2	1	
	2nd Offense	ATTEMPTS						
750.479A4-A	Police Officer - Fleeing (Penal		10	12	10		2	
	Code) - 2nd Degree	ATTEMPTS		2		1	1	
750.479A5	Police Officer - Fleeing (Penal		15	2	2			
	Code) Death Resulting	ATTEMPTS						
750.479A5-A	Police Officer - Fleeing (Penal		15	3	3			
	Code) - 1st Degree	ATTEMPTS						
750.479B	Peace Officer, Disarming		10	21	3	12	5	1
		ATTEMPTS		1		1		
750.479B2	Peace Officer - Disarming		10	3		3		
	Firearm	ATTEMPTS		17	8	5	2	2
750.49-A	Animals - Fighting		4	6	1	4	1	
		ATTEMPTS						
750.49-B	Animals, Attending Fight		4	1		1		
		ATTEMPTS		1		1		
750.49-C	Animals - Fighting, Poss of Equipment		4	1		1		
		ATTEMPTS		2		1	1	
750.491	Mutilating/Removing Public Records		2	2	1	1		
		ATTEMPTS						
750.492A1A	Medical Records - False Info on		4	2		2		
	Charts - Care Provider	ATTEMPTS						
750.50B	Animals, Killing/Torturing		4	30	8	15	5	2
		ATTEMPTS		5	1	2	2	
750.505	Common Law Offense, No Express		5	9	1	5	1	2
	Penalty	ATTEMPTS						
750.505-A	Obstruction of Justice		5	30	7	11	8	4
		ATTEMPTS		10	2	8		
750.505-B	Accessory After the Fact to Felony		5	77	29	34	8	6
		ATTEMPTS		5	1	2	1	1
750.505C	Common Law Offenses		5	4		4		
		ATTEMPTS						
750.520	Criminal Sexual Conduct (CSC)		LIFE	3	3			
		ATTEMPTS						
750.520B	CSC - 1st Degree		LIFE	76	73	2	1	
	Multiple Variables	ATTEMPTS		3	2			1
750.520B1A	CSC - 1st Degree -		LIFE	187	185	1	1	
	Person Under 13	ATTEMPTS		20	10	9	1	
750.520B1B	CSC - 1st Degree -		LIFE	36	36			
	Relationship	ATTEMPTS		1		1		
750.520B1C	CSC - 1st Degree -		LIFE	15	15			
	During Felony	ATTEMPTS						
750.520B1D	CSC - 1st Degree -		LIFE	6	5		1	
	Accomplices	ATTEMPTS						
750.520B1E	CSC - 1st Degree -		LIFE	15	15			
	Weapon Used	ATTEMPTS		1	1			
750.520B1F	CSC - 1st Degree -		LIFE	12	12			
	Personal Injury	ATTEMPTS		3	3			

NOTE: Be sure to check for related offense codes when examining a particular type of crime. They may or may not be in sequential order or even on the same page.

A2 2001 Criminal Court Dispositions by Offense and Type of Disposition All Offenses

Page Eighteen of Twenty-two

Compiled Laws	Offense		Maximum	Total Cases	Prison 31%	Probation 51%	Jail* 13%	Other** 5%
	TOTAL COUNTS			49,076	15,272	24,734	6,448	2,622
		VIOLATIONS		7,085	981	4,794	993	317
		ATTEMPTS						
750.520B1G	CSC - 1st Degree - Injury to		LIFE					
	Incap. Victim	ATTEMPTS		1			1	
750.520B1H	CSC - 1st Degree - Mentally		LIFE	1	1			
	Disabled-Relation	ATTEMPTS						
750.520C	CSC, 2nd Degree		15	131	62	54	13	2
	Multiple Variables	ATTEMPTS		22	7	8	4	3
750.520C1A	CSC - 2nd Degree -		15	396	244	140	10	2
	Person Under 13	ATTEMPTS		46	21	22	3	
750.520C1B	CSC - 2nd Degree -		15	60	32	24	4	
	Relationship	ATTEMPTS		14	5	9		
750.520C1C	CSC - 2nd Degree -		15	4	3		1	
	During Felony	ATTEMPTS		1			1	
750.520C1D	CSC - 2nd Degree -		15	1		1		
	Accomplices	ATTEMPTS						
750.520C1E	CSC - 2nd Degree -		15	3	3			
	Weapon Used	ATTEMPTS						
750.520C1F	CSC - 2nd Degree -		15	20	9	8	2	1
	Personal Injury	ATTEMPTS						
750.520C1G	CSC - 2nd Degree - Injury to		15	4	1	1	1	1
	Incap. Victim	ATTEMPTS						
750.520C1H	CSC - 2nd Degree - Mentally		15	3	1	2		
	Disabled-Relation	ATTEMPTS						
750.520D	CSC, 3rd Degree		15	92	77	8	3	4
	Multiple Variables	ATTEMPTS		28	7	17	3	1
750.520D1A	CSC - 3rd Degree - Person		15	257	191	36	10	20
	13 Through 15	ATTEMPTS		102	32	57	9	4
750.520D1B	CSC - 3rd Degree -		15	58	54	1	3	
	Force or Coercion	ATTEMPTS		15	4	9	2	
750.520D1C	CSC - 3rd Degree - Incapacitated		15	10	10			
	Victim	ATTEMPTS		1		1		
750.520D1D	CSC - 3rd Degree -		15	14	12	1	1	
	Incest	ATTEMPTS						
750.520E	CSC, 4th Degree		2	181	35	111	27	8
	Multiple Variables	ATTEMPTS		8	1	4	3	
750.520E1A	CSC - 4th Degree -		2	266	51	165	41	9
	Force or Coercion	ATTEMPTS		10		7	3	
750.520E1A-A	CSC - 4th Degree - Victim		2	112	22	67	19	4
	13 Through 15	ATTEMPTS		10		9	1	
750.520E1B	CSC - 4th Degree - Incapacitated		2	33	7	21	4	1
	Victim	ATTEMPTS						
750.520E1F	CSC, 4th Degree - Detained		2	1		1		
	Juvenile	ATTEMPTS						
750.520E1G	CSC - 4th Degree -		2	13	5	8		
	Incest	ATTEMPTS		1		1		
750.520F	CSC - 2nd Offense		LIFE	14	14			
		ATTEMPTS						
750.520G	CSC - Assault with Intent to Commit		10	4	4			
	CSC	ATTEMPTS						
750.520G1	CSC - Assault with Intent to Commit		10	136	72	58	3	3
	Sexual Penetration	ATTEMPTS		1		1		
750.520G2	CSC - Assault with intent to Commit		5	68	40	25	3	
	CSC, 2nd Degree	ATTEMPTS		2	2			

NOTE: Be sure to check for related offense codes when examining a particular type of crime. They may or may not be in sequential order or even on the same page.

A2 2001 Criminal Court Dispositions by Offense and Type of Disposition All Offenses

Page Nineteen of Twenty-two

Compiled Laws	Offense	Maximum	Total Cases	Prison 31%	Probation 51%	Jail* 13%	Other** 5%
	TOTAL COUNTS		49,076	15,272	24,734	6,448	2,622
	VIOLATIONS		7,085	981	4,794	993	317
750.529	Robbery Armed	LIFE	728	716	7	3	2
	ATTEMPTS		21	9	7	5	
750.529A	Car Jacking	LIFE	129	127	2		
	ATTEMPTS		13	11	2		
750.530	Robbery Unarmed	15	480	265	159	33	23
	ATTEMPTS		37	13	17	5	2
750.531	Robbery, Bank/Safe/Vault	LIFE	18	16	2		
	ATTEMPTS		2		2		
750.531-A	Bank Robbery	LIFE	68	58	6	4	
	ATTEMPTS						
750.531-B	Safe Breaking	LIFE	35	32	3		
	ATTEMPTS		10	3	4		3
750.532	Seduction	5	14		14		
	ATTEMPTS		2		2		
750.535	Stolen Property - Receiving and	10	58	17	21	17	3
	Concealing ATTEMPTS		13		8	4	1
750.535-A	Stolen Property - Receiving &	5	152	51	35	59	7
	Concealing Over $100 ATTEMPTS		22	5	10	7	
750.535-B	Stolen Property - Receiving &	MISD	3		1	2	
	Concealing $100 or Less ATTEMPTS		1			1	
750.535A	Motor Vehicles - Operating a	10	18	5	9	4	
	Chop Shop ATTEMPTS		5	2	2	1	
750.535A2	Motor Vehicles - Operating a	10	17	2	13	1	1
	Chop Shop ATTEMPTS		1		1		
750.535B	Weapons, Firearms - Receiving &	10	57	24	21	11	1
	Concealing ATTEMPTS		11	3	3	4	1
750.5352	Stolen Property - Receiving/Concealing	10	1		1		
	ATTEMPTS						
750.5352A	Stolen Property - Rec & Conc	10	186	43	116	6	21
	$20K+ ATTEMPTS		13	4	9		
750.5353A	Stolen Property - Rec & Conc	5	1372	368	770	117	117
	Betw $1K & <$20K ATTEMPTS		129	19	83	19	8
750.5353B	Stolen Prop - Rec & Conc Betw $200	5	10	3	3	4	
	& <$1K, 2nd Offense ATTEMPTS						
750.5354A	Stolen Prop - Rec & Conc Betw	1	2		2		
	$200 & <$1K ATTEMPTS						
750.539C	Eavesdropping Upon Private	2	3	1	1		1
	Conversation ATTEMPTS						
750.539D	Eavesdropping - Installing Device	2	20	10	9		1
	ATTEMPTS						
750.540	Cut, Break, Tap Wire or Cable	2	38	1	30	4	3
	ATTEMPTS		3		2	1	
750.540C1	Telephone - Counterfeit Device	4	4	2	1	1	
	Avoid Payment ATTEMPTS		1		1		
750.72	Burning Dwelling House	20	21	17	4		
	ATTEMPTS		5		4	1	
750.72-A	Arson - Dwelling House	20	57	34	21	1	1
	ATTEMPTS		13	6	7		
750.72-B	Arson - Dwelling House Curtilage	20	8	4	3		1
	ATTEMPTS		2		2		
750.73	Arson - Real Property	10	52	25	24	3	
	ATTEMPTS		10	3	7		

NOTE: Be sure to check for related offense codes when examining a particular type of crime. They may or may not be in sequential order or even on the same page.

A2 2001 Criminal Court Dispositions by Offense and Type of Disposition All Offenses

Page Twenty of Twenty-two

Compiled Laws	Offense	Maximum	Total Cases	Prison 31%	Probation 51%	Jail* 13%	Other** 5%
	TOTAL COUNTS		49,076	15,272	24,734	6,448	2,622
	VIOLATIONS		7,085	981	4,794	993	317
	ATTEMPTS						
750.74	Arson - Personal Property	10	3	1	1	1	
	ATTEMPTS		2		2		
750.74B	Arson - Personal Property	4	6	3	2	1	
	Over $50 ATTEMPTS		2	1		1	
750.741C1	Arson - Real/Personal Property	5	40	6	26	2	6
	Betw $1K & <$20K ATTEMPTS		7	1	5	1	
750.741D1	Arson - Personal Property	10	4		4		
	$20K+ ATTEMPTS						
750.75	Arson - Insured Property	10	15	1	13	1	
	ATTEMPTS		4		2	1	1
750.77	Arson - Preparing to Burn	10	8	1	6		1
	ATTEMPTS						
750.771C1	Arson - Prepare to Burn Property	5	15	3	11	1	
	Betw $1K & <$20K ATTEMPTS		4		3		1
750.771D1	Arson - Prepare to Burn Prop	10	15	7	7		1
	$20K+ ATTEMPTS		7	1	6		
750.77-B	Arson - Prepare to Burn Real or	4	6	2	3	1	
	Personal Prop >$50 ATTEMPTS		1			1	
750.78	Arson - Setting Fire to Woods/	4	3		3		
	Prairies/Grounds ATTEMPTS						
750.81	Assault or Assault and Battery	MISD	1			1	
	ATTEMPTS						
750.81A	Assault - Aggravated	1	5	1	2	2	
	ATTEMPTS						
750.81A2	Domestic Violence - Aggravated	1	4	1	2	1	
	ATTEMPTS						
750.81A3	Domestic Violence - Aggravated	2	30	3	19	7	1
	2nd Offense ATTEMPTS		1		1		
750.812	Domestic Violence	MISD	9	3	3	3	
	ATTEMPTS						
750.813	Domestic Violence	1	1		1		
	2nd Offense ATTEMPTS						
750.814	Domestic Violence	2	310	81	145	81	3
	3rd Offense ATTEMPTS		3		3		
750.82	Felonious Assault	4	1822	506	993	244	79
	ATTEMPTS		346	28	245	65	8
750.822	Asslt W/Dangerous Weapon -	4	2	1	1		
	Weapon-Free School Zone ATTEMPTS						
750.83	Asslt W/Int to Commit Murder	LIFE	155	148	3	4	
	ATTEMPTS						
750.84	Asslt W/Int Gr Bod Hrm Less	10	576	391	149	25	11
	Murder ATTEMPTS		43	19	22	2	
750.86	Assault W/Intent to Maim	10	2	1		1	
	ATTEMPTS						
750.87	Asslt W/Intent to Commit Felony	10	8	3	4	1	
	ATTEMPTS		1		1		
750.88	Asslt W/Intent to Rob & Steal	15	59	33	18	3	5
	Unarmed ATTEMPTS		4	3	1		
750.89	Asslt W/Intent to Rob & Steal	LIFE	145	133	9	3	
	Armed ATTEMPTS		4	2	2		
750.90CA	Miscarriage - Gross Negligence Against	15	2	2			
	Pregnant Individual ATTEMPTS						

NOTE: Be sure to check for related offense codes when examining a particular type of crime. They may or may not be in sequential order or even on the same page.

A2 2001 Criminal Court Dispositions by Offense and Type of Disposition All Offenses

Page Twenty-one of Twenty-two

Compiled Laws	Offense	Maximum	Total	Prison	Probation	Jail*	Other**
			Cases	31%	51%	13%	5%
	TOTAL COUNTS		49,076	15,272	24,734	6,448	2,622
	VIOLATIONS		7,085	981	4,794	993	317
	ATTEMPTS						
750.90DA	Miscarriage - OUIL Accident Against	15	1	1			
	Pregnant Individual ATTEMPTS						
750.91	Attempt to Murder	LIFE	1	1			
	ATTEMPTS		1	1			
750.92	Attempt Commit Crime	10					
	ATTEMPTS		2	2			
752.1003	False Health Care Claims	4	1		1		
	ATTEMPTS						
752.10031	Health Care Fraud - False Claim	4	8		7		1
	ATTEMPTS						
752.10033	Health Care Fraud - False Statement	4	4	1	2		1
	ATTEMPTS						
752.1004-A	Health Care Fraud - Kickbacks	4	1				1
	ATTEMPTS						
752.10542	Copy Audio/Video For Gain - Felony	5	5	2	3		
	ATTEMPTS		5		5		
752.191	Felonious Driving	2	36	8	22	3	3
	ATTEMPTS		2	1	1		
752.543	Unlawful Assembly	5	5		3	2	
	ATTEMPTS						
752.797	Computers-Use to Commit Crime	20	2	1	1		
	ATTEMPTS						
752.7971A	Computers-Use to Commit Crime,	MISD	2		2		
	Less Than $200 ATTEMPTS						
752.7971B1	Computers-Use to Commit Crime,	MISD	2		1		1
	Betw $200 & <$1K ATTEMPTS						
752.7971C1	Computers-Commit Crime	5	6	2	4		
	Betw $1K & <$20K ATTEMPTS						
752.7971D1	Computers-Commit Crime	10	2				2
	Over $20K ATTEMPTS						
752.7973C	Computers-Use to Commit Crime,	4	1		1		
	Penalty Betw 2-4 Yr ATTEMPTS						
752.7973D	Computers-Use to Commit Crime,	7	4		2		2
	Penalty Betw 4-10 Yr ATTEMPTS						
752.7973E	Computers-Use to Commit Crime,	10	1		1		
	Penalty Betw 10-20 Yr ATTEMPTS						
752.811	Break & Enter - Coin-Operated	3	5	2		2	1
	Device ATTEMPTS						
752.811A	Break & Enter - Coin-Operated	3	66	16	29	7	14
	Device ATTEMPTS		6		4	2	
752.811B	Break & Enter - Poss Tool to Open	3	2	1		1	
	Coin-Operated Device ATTEMPTS						
752.861	Weapons - Firearms, Careless Use	2	22	2	12	5	3
	Causing Injury/Death ATTEMPTS						
752.881	Bow & Arrow, Reckless Use	2	1			1	
	Causing Injury/Death ATTEMPTS						
769.10	Habitual Offender	LIFE	1		1		
	Second Felony ATTEMPTS						
769.11	Habitual Offender	LIFE	1			1	
	Third Felony ATTEMPTS						
800.281	Prisons - Contraband	5					
	ATTEMPTS		3	1		1	1

NOTE: Be sure to check for related offense codes when examining a particular type of crime. They may or may not be in sequential order or even on the same page.

A2 2001 Criminal Court Dispositions by Offense and Type of Disposition
All Offenses

Page Twenty-two of Twenty-two

Compiled Laws	Offense		Maximum	Total Cases	Prison 31%	Probation 51%	Jail* 13%	Other** 5%
	TOTAL COUNTS	VIOLATIONS		49,076	15,272	24,734	6,448	2,622
		ATTEMPTS		7,085	981	4,794	993	317
800.2811	Prisons - Furnish Contraband to Prisoner in Prison		5	6	3	1	1	1
		ATTEMPTS						
800.2813	Prisons - Bringing Contraband Into		5	19	9	6	2	2
		ATTEMPTS		3	1	2		
800.2814	Prisons - Prisoner Possessing Contraband		5	27	22		5	
		ATTEMPTS		2	2			
800.2834	Prisons - Prisoner Possessing Weapon		5	30	30			
		ATTEMPTS		4	4			
801.2632	Jails - Prisoner Possessing Contraband		5	13	3	4	6	
		ATTEMPTS		1			1	

NOTES: Be sure to check for related offense codes when examining a particular type of crime. They may or may not be in sequential order or even on the same page.

Includes multiple dispositions per offender.

* Includes Fine, Restitution, and Costs.

** Includes Delayed and Suspended Sentences and HYTA Probation.

SOURCE: Basic Information Reports (BIR).

A2a 2001 Criminal Court Dispositions by Offense and Type of Disposition
Non-Assaultive Offenses

Page One of Thirteen

Compiled Laws	Offense	Maximum	Total Cases	Prison 27%	Probation 53%	Jail* 13%	Other** 7%
	TOTAL COUNTS		23,975	6,438	12,710	3,081	1,746
	VIOLATIONS		3,478	514	2,177	564	223
28.293	State ID Card - Illegal Use	15	1				1
	ATTEMPTS						
28.2931	State ID Card - False Application	5	9	2	7		
	ATTEMPTS		1		1		
28.4229	Weapons - Handgun License	4	1		1		
	Forgery ATTEMPTS						
28.425B3	Weapons - Handgun False Info	4	1		1		
	CCW Permit ATTEMPTS						
28.729	Sex Offender - Fail to Register	4	134	35	61	36	2
	ATTEMPTS		52	6	20	26	
28.7293	Sex Offender - Fail to Sign	MISD	1		1		
	Registration ATTEMPTS						
205.27	Taxes - Defraud/Evade Payment of	15	2		2		
	ATTEMPTS						
205.271A	Taxes - Fail to File/False Return	5	6		5	1	
	ATTEMPTS						
205.271C	Taxes - Making/Permit False Returns	5	3		3		
	ATTEMPTS		1		1		
205.4282	Tobacco Products Tax Act Violations	5	13		13		
	Felony ATTEMPTS		3		3		
205.4283	Tobacco Products Tax Act Violations	MISD	1		1		
	Misd ATTEMPTS						
205.4286	Tobacco Products Tax Act - Unauth	10	1		1		
	Tax Stamps ATTEMPTS						
257.254	MV Code - Intent to Pass False	10	47	6	35	5	1
	Title ATTEMPTS		2		1	1	
257.257	License Documents/Plates Forgery	5	33	2	16	14	1
	ATTEMPTS		5		3	2	
257.312	Operating: Violation of Restricted	MISD	1			1	
	Use License ATTEMPTS						
257.324	Operating: License Forged/Altered/	MISD	2		1	1	
	False ID ATTEMPTS						
257.3291	Insurance Certificates - Poss/Sale of	15	8		6	2	
	Stolen/Counterfeit ATTEMPTS		1			1	
257.602	Disobey Police Traffic Order	MISD	4	1	3		
	ATTEMPTS						
257.617A	Fail to Stop at Scene of PI	1	1			1	
	Accident ATTEMPTS						
257.619	Fail to Give Info/Aid at Prop	MISD	1		1		
	Damage Accident ATTEMPTS						
257.625	Operating Motor Vehicle -	20	251	67	178	6	
	Addict or Intox ATTEMPTS		1		1		
257.625M5	Operating OUIL - Commercial	5	1		1		
	Vehicle - 3rd Off ATTEMPTS						
257.6251	Operate - Addict or Intox	5	3	1	2		
	ATTEMPTS						
257.6251-A	Operating - OUIL/Per Se	MISD	6	2	3	1	
	ATTEMPTS						

NOTE: Be sure to check for related offense codes when examining a particular type of crime. They may or may not be in sequential order or even on the same page.

A2a 2001 Criminal Court Dispositions by Offense and Type of Disposition Non-Assaultive Offenses

Page Two of Thirteen

Compiled Laws	Offense	Maximum	Total Cases	Prison 27%	Probation 53%	Jail* 13%	Other** 7%
	TOTAL COUNTS		23,975	6,438	12,710	3,081	1,746
	VIOLATIONS		3,478	514	2,177	564	223
	ATTEMPTS						
257.62510B	Operating - OWI - 2nd Offense	MISD	1		1		
	ATTEMPTS						
257.62510C	Operating - OWI - 3rd Offense	5	4		4		
	ATTEMPTS						
257.6253-A	Operating Impaired	MISD	2		1	1	
	ATTEMPTS						
257.6256	Operating - OUIL/Per Se 3rd (Felony)	5	144	29	106	9	
	ATTEMPTS						
257.6256-A	Operating a Vehicle - Minor	MISD	2		2		
	ATTEMPTS						
257.6256B	Operating - OUIL/Per Se/OWI - 2nd Offense	1	5		4	1	
	ATTEMPTS						
257.6256D	Operating - OUIL/Per Se/OWI - 3rd Offense	5	3514	779	2518	180	37
	ATTEMPTS		3	1	1	1	
257.6257A1	Operating OUIL/Occupant < 16	1	2		1	1	
	ATTEMPTS						
257.6257A2	Operating OUIL/Occupant < 16, 2nd Offense	5	62	3	55	3	1
	ATTEMPTS						
257.902	Poss & Display of License-Violation	5	5	2	2	1	
	ATTEMPTS		1		1		
257.903	Motor Vehicle Code, False Certification	5	41	13	20	7	1
	ATTEMPTS		8		5	3	
257.904	Operate - License Suspended, Revoked	15	1		1		
	ATTEMPTS						
257.9041B	Operate - Allow Suspend, Revoked to Operate	MISD	3	2		1	
	ATTEMPTS						
257.9041C	Operate - Allow Suspend/Revoke to Operate - 2nd Offense	1	13		4	9	
	ATTEMPTS						
290.6313B	Weights & Measures - Intentional Violations	5	1				1
	ATTEMPTS						
328.232	Funeral Contracts - Conversion	5	1		1		
	ATTEMPTS						
333.16294	Health Prof - Unauthorized Practice Felony	4	10	1	8	1	
	ATTEMPTS						
400.60	Welfare Fraud	4	2		2		
	ATTEMPTS		2		2		
400.601-B	Welfare Fraud - Over $500	4	23	4	15	2	2
	ATTEMPTS		3	1	1	1	
400.602	Welfare Fraud Fail to Inform	4	6		5	1	
	ATTEMPTS		1	1			
400.602-B	Welfare Fraud - Fail to Inform $500 or More	4	217	9	198	8	2
	ATTEMPTS		13		10	1	2
400.604	Welfare Fraud - Kickback/Referral Fee	4					
	ATTEMPTS		1		1		
400.6071	Medicaid Fraud - False Claim	4	9	1	7	1	
	ATTEMPTS		6		5	1	
400.71313A	Adult Foster Care - Operate w/o License	2	1				1
	ATTEMPTS						

NOTE: Be sure to check for related offense codes when examining a particular type of crime. They may or may not be in sequential order or even on the same page.

A2a 2001 Criminal Court Dispositions by Offense and Type of Disposition Non-Assaultive Offenses

Page Three of Thirteen

Compiled Laws	Offense	Maximum	Total Cases	Prison 27%	Probation 53%	Jail* 13%	Other** 7%
	TOTAL COUNTS		23,975	6,438	12,710	3,081	1,746
	VIOLATIONS		3,478	514	2,177	564	223
	ATTEMPTS						
432.2182	Gambling Activity-Felony Violations	10	6	2	3	1	
	ATTEMPTS		5		5		
432.30	Lottery - Forging/Counterfeiting a Ticket	5	3	1	1		1
	ATTEMPTS						
436.17011-A	Alcohol - Sell/Furnish to Minor	MISD	1			1	
	ATTEMPTS						
436.17031A	Alcohol-Buy/Consume/Possess by Minor	MISD	52		13	31	8
	ATTEMPTS						
436.17031B	Alcohol-Buy/Consume/Possess by Minor 2nd Offense	MISD	9			6	3
	ATTEMPTS						
436.17031C	Alcohol-Buy/Consume/Possess by Minor 3rd Offense	MISD	4	1		2	1
	ATTEMPTS						
436.33B1A	Alcohol - Minor, Purchase/Poss/Consume	MISD	1			1	
	ATTEMPTS						
445.1528	Pyramid Scheme - Offer/Sell Participation	7					
	ATTEMPTS		7		4	3	
445.1538	Franchise Investment Law Penalty	7					
	ATTEMPTS		5		5		
451.701	Securities - Sale of Unregistered	10	1			1	
	ATTEMPTS						
500.45111	Insurance - Fraudulent Acts	4	70	6	55	4	5
	ATTEMPTS		15	3	10	2	
500.45112	Insurance Fraud - Conspiracies	10	21	2	14	1	4
	ATTEMPTS		1		1		
570.1110	False Sworn Statement by Contractor	10					
	ATTEMPTS		1		1		
570.152	Contractor - Fraudulent Use of Building Contract Fund	3	22	5	13	2	2
	ATTEMPTS		2		2		
722.6411	Tobacco - Furnish to Minor	MISD	3			3	
	ATTEMPTS						
722.642	Tobacco Possession/Use by Minor	MISD	3			3	
	ATTEMPTS						
750.110-A	Break & Enter - Unoccup. Bldg. w/Intent	10	1418	516	580	145	177
	ATTEMPTS		315	74	170	34	37
750.110-B	Break & Enter Occup Bldg. w/Intent	15	92	40	34	14	4
	ATTEMPTS		3		1	2	
750.110A3	Home Invasion - 2nd Degree	15	1315	628	477	99	111
	ATTEMPTS		159	64	72	10	13
750.110A4	Home Invasion - 3rd Degree	5	239	51	146	25	17
	ATTEMPTS		21	2	9	9	1
750.111	Entering w/o Breaking	5	113	35	53	17	8
	ATTEMPTS		15	4	6	5	
750.116	Possession of Burglars Tools	10	39	16	18	2	3
	ATTEMPTS		6		5		1
750.117	Bribery of Public Officer	4	1		1		
	ATTEMPTS		1		1		
750.1227A	Witness - Bribe/Intimidate/Interfere	4	2	1	1		
	ATTEMPTS		1		1		

NOTE: Be sure to check for related offense codes when examining a particular type of crime. They may or may not be in sequential order or even on the same page.

A2a 2001 Criminal Court Dispositions by Offense and Type of Disposition Non-Assaultive Offenses

Page Four of Thirteen

Compiled Laws	Offense		Maximum	Total Cases	Prison 27%	Probation 53%	Jail* 13%	Other** 7%
	TOTAL COUNTS			23,975	6,438	12,710	3,081	1,746
	VIOLATIONS			3,478	514	2,177	564	223
		ATTEMPTS						
750.131	Check - Non-Sufficient Funds		2	1		1		
		ATTEMPTS						
750.131A	Checks w/o Account or		2	76	14	40	19	3
	w/o Suff Funds	ATTEMPTS		6		4	1	1
750.131A1	Check - No Account		2	345	56	194	81	14
		ATTEMPTS		13		8	5	
750.131A2	Check - 3 Non-Sufficient Funds		2	138	19	85	23	11
	Within 10 Days	ATTEMPTS		4		4		
750.1313B1	Checks Non-Sufficient Funds Between		1	1		1		
	$100 - <$500	ATTEMPTS						
750.1313C	Check - Non-Sufficient Funds -		2	25	2	19	3	1
	$500 or More	ATTEMPTS						
750.147B	Ethnic Intimidation		2	24	5	18		1
		ATTEMPTS		2		2		
750.157A	Conspiracy		5	8	3	4	1	
		ATTEMPTS		2		1		1
750.157AB	Conspiracy - Gambling Illegally		5	1		1		
		ATTEMPTS						
750.157B3	Solicit to Commit Felony		5	1	1			
		ATTEMPTS						
750.157N	Financial Transaction Device, Steal/		4	26	4	10	10	2
	Retain/Poss	ATTEMPTS		4		1	3	
750.157N1	Financial Transaction Device - Steal/		4	481	57	274	74	76
	Retain w/o Consent	ATTEMPTS		70	5	48	12	5
750.157N2	Financial Transaction Device -		4	46	11	25	7	3
	Poss Fraudulent One	ATTEMPTS		2		2		
750.157P	Financial Transaction Device - Poss		4	92	12	49	21	10
	w/Intent to Use/Sell	ATTEMPTS		19	2	12	2	3
750.157Q	Financial Transaction Device -		4	167	19	100	16	32
	Illegal Sale/Use	ATTEMPTS		28		20	5	3
750.157R	Financial Transaction Device -		4	2	1		1	
	Forge/Alter/Counterfeiting	ATTEMPTS						
750.157T	Financial Trans Device - Sale of Goods		4	5		4		1
	or Services	ATTEMPTS						
750.157U	Financial Transaction Device -		4	12	1	6	2	3
	Overcharging	ATTEMPTS		1			1	
750.157V	Financial Transaction Device -		4	37	3	30	4	
	False ID	ATTEMPTS		5		5		
750.157W	Financial Trans Device - Fraudulent		10	1		1		
	Withdrawals/Transfers	ATTEMPTS						
750.157W1C1	Financial Trans Device-Fraud		5	3	1	1	1	
	Betw $1K & <$20K	ATTEMPTS		2		2		
750.159I1	Criminal Enterprise - Conducting		20	14	11	3		
		ATTEMPTS						
750.159I2	Criminal Enterprise - Acquire/		20	2	2			
	Maintain	ATTEMPTS						
750.159I4-A	Criminal Enterprise - Conspiracy		20	3	3			
		ATTEMPTS						

NOTE: Be sure to check for related offense codes when examining a particular type of crime. They may or may not be in sequential order or even on the same page.

A2a 2001 Criminal Court Dispositions by Offense and Type of Disposition Non-Assaultive Offenses

Page Five of Thirteen

Compiled Laws	Offense		Maximum	Total Cases	Prison 27%	Probation 53%	Jail* 13%	Other** 7%
	TOTAL COUNTS			23,975	6,438	12,710	3,081	1,746
		VIOLATIONS		3,478	514	2,177	564	223
		ATTEMPTS						
750.160	Dead Bodies - Disinterment & Mutilation		10	4	4			
		ATTEMPTS						
750.161	Desertion & Non-Support		3	57	8	38	8	3
		ATTEMPTS		73	7	61	2	3
750.165	Refusing to Support Spouse or Children		4	98	16	69	3	10
		ATTEMPTS		35	3	29	1	2
750.174	Embezzle - Agt, Serv, Emp, Trustee		10	42	11	12	18	1
		ATTEMPTS		7	1	5	1	
750.174-A	Embezzlement - Agent or Trustee Under $100		MISD	2		2		
		ATTEMPTS		1			1	
750.174-B	Embezzlement - Agent or Trustee Over $100		10	80	25	31	21	3
		ATTEMPTS		15	2	8	5	
750.1743A	Embezzlement - Agent or Trustee Betw $200 and <$1K		1	38		33	5	
		ATTEMPTS						
750.1744A	Embezzlement - Agent or Trustee Betw $1K and <$20K		5	442	22	329	13	78
		ATTEMPTS		84	3	62	9	10
750.1744B	Embezzle - Agent or Trustee -Betw $200 & <$1K, 2nd Off		5	8	1	5	1	1
		ATTEMPTS						
750.1745A	Embezzlement - Agent or Trustee $20K or More		10	73	14	56	1	2
		ATTEMPTS		6		6		
750.175	Embezzle - Public Officer, Agent, Servant Over $50		10	4		3		1
		ATTEMPTS						
750.177A	Embezzle, Chattel Mortgage Over $100		2	1		1		
		ATTEMPTS						
750.180	Embezzlement - Financial Institutions		20	3		2		1
		ATTEMPTS		2				2
750.181	Embezzlement - Jointly Held Property		10	1		1		
		ATTEMPTS						
750.183-A	Escape-Aiding Prisoner-Felony		7					
		ATTEMPTS		1			1	
750.186	Escape-Aiding from Boy's Training School		1	1			1	
		ATTEMPTS						
750.186A	Escape from Juvenile Facility		4	29	10	10	7	2
		ATTEMPTS		9	2	5	2	
750.193	Break, Escape or Attempt to Break, Escape Prison		5	138	126	2	10	
		ATTEMPTS		5	4	1		
750.1951	Escape from Misdemeanor Jail Sentence		2	17	6	5	6	
		ATTEMPTS		1			1	
750.1952	Escape - From Felony Jail Sentence		4	37	19	3	15	
		ATTEMPTS		4	1		3	
750.197	Break Esc Jail While Awaiting Trial		4	1	1			
		ATTEMPTS						
750.1971	Escape Awaiting Trial For Misdemeanor		2	9	3	4	2	
		ATTEMPTS						
750.1972	Escape - Awaiting Trial for Felony		4	23	15	6	2	
		ATTEMPTS		5	2	3		
750.199	Harboring Escapee		MISD					
		ATTEMPTS		1			1	

NOTE: Be sure to check for related offense codes when examining a particular type of crime. They may or may not be in sequential order or even on the same page.

A2a 2001 Criminal Court Dispositions by Offense and Type of Disposition Non-Assaultive Offenses

Page Six of Thirteen

Compiled Laws	Offense	Maximum	Total Cases	Prison 27%	Probation 53%	Jail* 13%	Other** 7%
	TOTAL COUNTS		23,975	6,438	12,710	3,081	1,746
	VIOLATIONS		3,478	514	2,177	564	223
	ATTEMPTS						
750.199A	Absconding or Forfeiting Bond	4	90	36	19	34	1
	ATTEMPTS		16	2	3	11	
750.217B	False Personation - Utility Worker	2	2	1		1	
	ATTEMPTS						
750.218	False Pretenses w/Int to Defraud	10	12	3	8	1	
	ATTEMPTS		5	3	1	1	
750.218-B	False Pretenses - Over $100	10	31	15	13	3	
	ATTEMPTS		7	4	2	1	
750.2184A	False Pretenses - $1,000 or More,	5	165	32	115	11	7
	Less Than $20,000 ATTEMPTS		31	4	21	5	1
750.2184B	False Pretenses - Between $200 - $1K	5	2		2		
	2nd Offense ATTEMPTS						
750.2185A	False Pretenses - $20K or More	10	34	7	22	5	
	ATTEMPTS		5		3	2	
750.219AB	Telephone-Obtain Serv False ID	4	1		1		
	Over $100 ATTEMPTS						
750.219A2C1	Telephone - Avoid Payment	5	7	2	4		1
	Betw $1K & <$20K ATTEMPTS		2		2		
750.219E	Financial Institution, Unauthorized	4	10		8	2	
	Credit Application ATTEMPTS		1		1		
750.2234	Weapon, Firearm, Sale to Felon	10	1		1		
	ATTEMPTS						
750.224	Weapons, Dangerous Weapon	5	19	8	8	3	
	Sale/Poss ATTEMPTS		2		1	1	
750.224A	Weapon, Taser, Poss or Sale	4	31	4	19	3	5
	ATTEMPTS		5	1	3	1	
750.224B	Weapon, Short-Barrel Shotgun/	5	81	30	38	10	3
	Rifle ATTEMPTS		13	1	11	1	
750.224C	Weapon - Manufacture/Dist Armor	4					
	Piercing Ammo ATTEMPTS		1		1		
750.224F	Weapon-Firearm, Poss by Felon	5	591	354	173	58	6
	ATTEMPTS		10	1	6	3	
750.2241-A	Weapon, Dangerous Weapon -	5	30	2	13	9	6
	Misc ATTEMPTS		5	1	4		
750.2241-B	Weapon, Dangerous Weapon -	5	5	1	2	1	1
	Gas Eject Dev ATTEMPTS						
750.226	Carry Weapon W/Unlawful Intent	5	66	25	28	9	4
	ATTEMPTS		2	1	1		
750.227	Carrying Concealed Weapons	5	1480	295	862	206	117
	ATTEMPTS		506	46	366	49	45
750.227A	Weapons - Firearms - Unlawful	4	5	1	4		
	Poss By Sec. Guard ATTEMPTS		1			1	
750.227B	Felony Firearm	10	21	14	7		
	ATTEMPTS						
750.227B-A	Weapons - Felony Firearm	2	132	109	19	2	2
	ATTEMPTS		5	1	3		1
750.227B-B	Weapons - Felony Firearm -	5	3	1	2		
	2nd Offense ATTEMPTS						

NOTE: Be sure to check for related offense codes when examining a particular type of crime. They may or may not be in sequential order or even on the same page.

A2a 2001 Criminal Court Dispositions by Offense and Type of Disposition
Non-Assaultive Offenses

Page Seven of Thirteen

Compiled Laws	Offense	Maximum	Total	Prison	Probation	Jail*	Other**
			Cases	27%	53%	13%	7%
	TOTAL COUNTS		23,975	6,438	12,710	3,081	1,746
	VIOLATIONS		3,478	514	2,177	564	223
750.227C	Poss of Loaded Firearm in Vehicle	2	55	2	40	12	1
	ATTEMPTS		12		7	4	1
750.227D	Poss of Firearm in Motor Vehicle	MISD					
	ATTEMPTS		1		1		
750.227F	Body Armor - Wear During	4	3	2	1		
	Violent Crime ATTEMPTS						
750.228	Weapons - Firearms, Fail to Present	MISD	1			1	
	Safety Inspection ATTEMPTS						
750.230	Weapons - Firearms, Alterating	2	9	2	5	2	
	ID Marks ATTEMPTS						
750.232A3	Weapons - Firearms, False App	4	1		1		
	ATTEMPTS						
750.237A1	Weapon-Free School Zone - General	5	1		1		
	Felony ATTEMPTS						
750.248	Forgery of Records, Other	14	263	68	148	27	20
	Instruments ATTEMPTS		33	6	21	4	2
750.248A	Financial Transaction Device -	4	13	3	8	1	1
	Utter & Publish ATTEMPTS		4	1	3		
750.249	Uttering & Publishing	14	1879	520	983	254	122
	ATTEMPTS		494	70	337	71	16
750.249A	Financial Transaction Device -	4	5	3	2		
	Forgery ATTEMPTS		14	4	8	2	
750.250	Forgery of State Warrant	7	6	2	2		2
	ATTEMPTS						
750.251	Forgery of Bank Bills/Promisory	7	4				4
	Notes ATTEMPTS						
750.252	Counterfeit Notes Poss w/Int to	7	4		1	1	2
	Utter & Publish ATTEMPTS						
750.253	Uttering & Publishing Counterfeit	5	22	2	13	6	1
	Bills or Notes ATTEMPTS		3		3		
750.254	Forged Bills, Notes, Possession w/Int	5	19	3	11	2	3
	to Utter & Publish ATTEMPTS		6		4	2	
750.255	Counterfeiting - Possession of Tools	10	1	1			
	ATTEMPTS						
750.259	Counterfeiting - Affix Fictitious	14 mo	1			1	
	Signature ATTEMPTS						
750.260	Counterfeiting - Coins/Poss of	LIFE	2		2		
	More than 5 ATTEMPTS		1			1	
750.261	Counterfeiting - Coins/Poss of	10	12	1	7		4
	Less than 5 ATTEMPTS		4	2	1	1	
750.2632	Counterfeiting - Del/Poss w/False ID Marks	1	1				1
	ATTEMPTS						
750.2633	Counterfeiting - Del/Poss w/False ID Marks	5	2			2	
	2nd Offense ATTEMPTS						
750.273	Signature, Obtain w/Int to Defraud	10	1		1		
	ATTEMPTS						
750.279	Fraudulent Disposition of	4	1	1			
	Exhausted Property ATTEMPTS		1		1		

NOTE: Be sure to check for related offense codes when examining a particular type of crime. They may or may not be in sequential order or even on the same page.

A2a 2001 Criminal Court Dispositions by Offense and Type of Disposition
Non-Assaultive Offenses

Page Eight of Thirteen

Compiled Laws	Offense		Maximum	Total	Prison	Probation	Jail*	Other**
				Cases	27%	53%	13%	7%
	TOTAL COUNTS			23,975	6,438	12,710	3,081	1,746
		VIOLATIONS		3,478	514	2,177	564	223
		ATTEMPTS						
750.280	Gross Frauds & Cheats at		10	4	1	3		
	Common Law	ATTEMPTS						
750.282	Public Utility - Fraudulent Use		4	2	1		1	
		ATTEMPTS		1		1		
750.285	Obtain Personal Identity Info		5	5	1	3	1	
	w/o Permission	ATTEMPTS		2		2		
750.30	Adultery		4	1		1		
		ATTEMPTS						
750.300A1B	Food Stamps - Fraud Between $200 - $1K		5	2		1		1
		ATTEMPTS						
750.300A1C	Food Stamps - Fraud Over $1,000		10	4		4		
		ATTEMPTS		1		1		
750.301	Gambling - Taking Bets		1	5		5		
		ATTEMPTS						
750.303	Gaming Room for Hire or Gain		2					
		ATTEMPTS		1			1	
750.356	Larceny		10	30	13	8	7	2
		ATTEMPTS		5	1	3	1	
750.356-A	Larceny - Over $100		5	36	16	3	17	
		ATTEMPTS		9	3	3	3	
750.356A	Larceny, Motor Vehicle		10	87	27	27	24	9
		ATTEMPTS		20	5	11	1	3
750.356A-A	Larceny - From a Motor Vehicle		5	13	5	2	6	
		ATTEMPTS		9	2	3	2	2
750.356A-B	Breaking and Entering - A Vehicle		5	43	20	4	19	
	Steal Prop. Over $5	ATTEMPTS		8		2	6	
750.356A-C	Breaking and Entering - A Vehicle		5	30	6	5	17	2
	(with Damage)	ATTEMPTS		7	3	1	3	
750.356A1	Larceny - From a Motor Vehicle		5	290	35	145	28	82
		ATTEMPTS		55	5	36	7	7
750.356A2C1	Breaking and Entering - A Vehicle		5	45	11	19	3	12
	Steal Prop. $1K - <$20K	ATTEMPTS		9	4	3	2	
750.356A2D1	Breaking and Entering - A Vehicle		10	1		1		
	Steal Prop. $20K+	ATTEMPTS						
750.356A3	Breaking and Entering - A Vehicle		5	261	57	137	28	39
	(with Damage)	ATTEMPTS		43	2	27	7	7
750.356B	B & E Coin Operated Telephone		4	5		2	2	1
		ATTEMPTS		7		4	1	2
750.356C	Retail Fraud - 1st Degree		5	762	237	272	224	29
		ATTEMPTS		41	5	22	13	1
750.356D	Retail Fraud - 2nd Degree		1	6	1	3	2	
		ATTEMPTS						
750.356D4	Retail Fraud - 3rd Degree		MISD	2		1	1	
		ATTEMPTS						
750.3562A	Larceny - $20,000 or More		10	26	9	11	4	2
		ATTEMPTS		1	1			
750.3562B	Larceny - $1000 Or More but Less		10	1		1		
	Than $20,000 - 3rd Off	ATTEMPTS						

NOTE: Be sure to check for related offense codes when examining a particular type of crime. They may or may not be in sequential order or even on the same page.

A2a 2001 Criminal Court Dispositions by Offense and Type of Disposition
Non-Assaultive Offenses

Page Nine of Thirteen

Compiled Laws	Offense		Maximum	Total	Prison	Probation	Jail*	Other**
				Cases	27%	53%	13%	7%
	TOTAL COUNTS			23,975	6,438	12,710	3,081	1,746
		VIOLATIONS		3,478	514	2,177	564	223
750.3563A	Larceny - $1,000 Or More But Less Than $20,000		5	164	35	86	13	30
		ATTEMPTS		27	5	15	6	1
750.3563B	Larceny - $200 Or More But Less Than $1,000 - 2nd Offense		5	11	2	6	2	1
		ATTEMPTS		2	1	1		
750.3564A	Larceny - $200 Or More But Less Than $1000		1	2		1		1
		ATTEMPTS						
750.357	Larceny from Person		10	335	130	150	40	15
		ATTEMPTS		52	14	24	9	5
750.357A	Larceny Livestock		4	1			1	
		ATTEMPTS						
750.357B	Firearms, Stealing of Another		5	74	26	27	13	8
		ATTEMPTS		4	1	2	1	
750.360	Larceny in Building		4	1340	248	700	238	154
		ATTEMPTS		359	28	234	76	21
750.362	Larceny By Conversion		10	18	5	8	5	
		ATTEMPTS		2		2		
750.362-A	Larceny - By Conversion Over $100		5	10	5	2	3	
		ATTEMPTS		6		3	3	
750.362A	Fail to Return Rented Property		10	1			1	
		ATTEMPTS						
750.362AA	Failure to Return Rented Property Over $100		2	18	7	8	3	
		ATTEMPTS		4	1	1	2	
750.362A2A	Failure to Return Rented Property Over $20,000		10	1		1		
		ATTEMPTS		1		1		
750.362A3A	Failure to Return Rented Property Betw $1K & <$20K		5	22		20	1	1
		ATTEMPTS		7	3	3	1	
750.3622A	Larceny by Conversion $20K+		10	17	7	9		1
		ATTEMPTS						
750.3623A	Larceny - By Conversion Betw $1K and <$20K		5	58	15	34	3	6
		ATTEMPTS		9	1	7		1
750.363	Larceny by False Personation		10	1			1	
		ATTEMPTS		1			1	
750.3633A	Larceny by False Personation Betw $1K & <$20K		5	3	1	2		
		ATTEMPTS		1		1		
750.3673A	Larceny - Trees & Shrubs Betw $1K & <$20K		5	1		1		
		ATTEMPTS						
750.377A	Malicious Destruction of Personal Property		10	18	3	5	9	1
		ATTEMPTS		5	1	3	1	
750.377AA	Malicious Destruction of Personal Property Over $100		4	40	16	4	20	
		ATTEMPTS		6	3	1	2	
750.377A1A1	Malicious Destruction of Personal Property $20K+		10	6	1	3		2
		ATTEMPTS						
750.377A1B1	Mal Destr. of Personal Property Betw $1K & <$20K		5	205	35	129	9	32
		ATTEMPTS		29	2	26	1	
750.377A1C1	Mal Destr. of Personal Property Betw $200 & <$1K		1	6		3	3	
		ATTEMPTS						
750.378	Malicious Destruction of Dams/ Reservoir		4					
		ATTEMPTS		1		1		

NOTE: Be sure to check for related offense codes when examining a particular type of crime. They may or may not be in sequential order or even on the same page.

A2a 2001 Criminal Court Dispositions by Offense and Type of Disposition
Non-Assaultive Offenses

Page Ten of Thirteen

Compiled Laws	Offense	Maximum	Total	Prison	Probation	Jail*	Other**
			Cases	27%	53%	13%	7%
	TOTAL COUNTS		23,975	6,438	12,710	3,081	1,746
	VIOLATIONS		3,478	514	2,177	564	223
	ATTEMPTS						
750.380	Malicious Destruction of Building	10	6	1		5	
	ATTEMPTS		2		2		
750.380A	Malicious Destruction of Building	4	16	7	4	5	
	Over $100 ATTEMPTS		2	1	1		
750.3802A	Malicious Destruction of Building	10	1	1			
	Over $20K ATTEMPTS		1	1			
750.3803A	Malicious Destruction of Building	5	61	8	44	3	6
	Betw $1K & <$20K ATTEMPTS		4	1	1		2
750.3804A	Malicious Destruction of Building	1	1		1		
	Betw $200 & <$1K ATTEMPTS						
750.382	Malicious Destruction of Trees & Shrubs	10	1				1
	Shrubs ATTEMPTS						
750.3821B1	Malicious Destruction of Trees & Shrubs	1	1		1		
	Betw $200 & <$1000 ATTEMPTS						
750.3821C1	Malicious Destr. - Trees, etc.	5	6	1	5		
	Betw $1K & <$20K ATTEMPTS						
750.383A	Malicious Destruction of Utility	4	4		1	3	
	Property ATTEMPTS		2		2		
750.3872	Malicious Destr. Tombs/Memorials	5	2	1	1		
	Felony ATTEMPTS						
750.3875A	Malicious Destr. Tombs/Memorials	5	1		1		
	Betw $1K & <$20K ATTEMPTS						
750.411A	False Report of a Crime	10	1				1
	ATTEMPTS						
750.411A1B	False Report of a Felony	4	228	20	142	32	34
	ATTEMPTS		39	2	30	5	2
750.411A2	False Bomb Threat	10	37	4	11	5	17
	ATTEMPTS		2		2		
750.411A3A	False Report/Threat - Bomb, Harmful	4	3	2	1		
	Materials ATTEMPTS						
750.411M	Money Laundering - 3rd Degree	5	1				1
	ATTEMPTS						
750.411N	Money Laundering - 2nd Degree	10	1	1			
	ATTEMPTS						
750.411O	Money Laundering - 1st Degree	20	3	2	1		
	ATTEMPTS						
750.413	Unlawfully Driving Away an	5	869	335	352	134	48
	Automobile ATTEMPTS		150	34	77	33	6
750.414	Unlawful Use Auto w/o Intent	2	539	81	279	135	44
	to Steal ATTEMPTS		21	1	12	7	1
750.414A	MV Master Key - Illegal Possesion	MISD	1		1		
	ATTEMPTS		1		1		
750.415	MV Conceal or Misrep ID w/Intent	10	3	1	2		
	(Misd. or Felony) ATTEMPTS		1			1	
750.4152	MV Conceal or Misrep ID w/Intent	4	30	5	20	5	
	to Mislead (Felony) ATTEMPTS		4		3	1	
750.417	MV - Mortgaged, Unlawful Removal	4	1		1		
	From State ATTEMPTS						

NOTE: Be sure to check for related offense codes when examining a particular type of crime. They may or may not be in sequential order or even on the same page.

A2a 2001 Criminal Court Dispositions by Offense and Type of Disposition
Non-Assaultive Offenses
Page Eleven of Thirteen

Compiled Laws	Offense	Maximum	Total Cases	Prison 27%	Probation 53%	Jail* 13%	Other** 7%
	TOTAL COUNTS		23,975	6,438	12,710	3,081	1,746
	VIOLATIONS		3,478	514	2,177	564	223
750.422	Perjury, Court Proceeding	15	10		5	4	1
	ATTEMPTS		4		3	1	
750.423	Perjury - Wilfully Swear Falsely	15	1			1	
	(Not Court Proceeding) ATTEMPTS						
750.425	Incite or Procure to Commit	5					
	Perjury ATTEMPTS		3		1	2	
750.439	Polygamy	4	1		1		
	ATTEMPTS		1		1		
750.451	Prostitution	2	6		3	3	
	ATTEMPTS						
750.451-B	Prostitution - 3rd Offense	2	47	7	14	26	
	ATTEMPTS						
750.452	Keeping House of Ill Fame	5	2		2		
	ATTEMPTS						
750.457	Accept Earnings of Prostitute	20	2		2		
	ATTEMPTS						
750.49-A	Animals - Fighting	4	6	1	4	1	
	ATTEMPTS						
750.49-B	Animals, Attending Fight	4	1		1		
	ATTEMPTS		1		1		
750.49-C	Animals - Fighting, Poss of Equipment	4	1		1		
	ATTEMPTS		2		1	1	
750.491	Mutilating/Removing Public Records	2	2	1	1		
	ATTEMPTS						
750.492A1A	Medical Records - False Info on	4	2		2		
	Charts - Care Provider ATTEMPTS						
750.50B	Animals, Killing/Torturing	4	30	8	15	5	2
	ATTEMPTS		5	1	2	2	
750.505	Common Law Offense, No Express	5	9	1	5	1	2
	Penalty ATTEMPTS						
750.505-A	Obstruction of Justice	5	30	7	11	8	4
	ATTEMPTS		10	2	8		
750.505-B	Accessory After the Fact to Felony	5	77	29	34	8	6
	ATTEMPTS		5	1	2	1	1
750.505C	Common Law Offenses	5	4		4		
	ATTEMPTS						
750.535	Stolen Property - Receiving and	10	58	17	21	17	3
	Concealing ATTEMPTS		13		8	4	1
750.535-A	Stolen Property - Receiving &	5	152	51	35	59	7
	Concealing Over $100 ATTEMPTS		22	5	10	7	
750.535-B	Stolen Property - Receiving &	MISD	3		1	2	
	Concealing $100 or Less ATTEMPTS		1			1	
750.535A	Motor Vehicles - Operating a	10	18	5	9	4	
	Chop Shop ATTEMPTS		5	2	2	1	
750.535A2	Motor Vehicles - Operating a	10	17	2	13	1	1
	Chop Shop ATTEMPTS		1		1		
750.535B	Weapons, Firearms - Receiving &	10	57	24	21	11	1
	Concealing ATTEMPTS		11	3	3	4	1

NOTE: Be sure to check for related offense codes when examining a particular type of crime. They may or may not be in sequential order or even on the same page.

A2a 2001 Criminal Court Dispositions by Offense and Type of Disposition
Non-Assaultive Offenses

Page Twelve of Thirteen

Compiled Laws	Offense	Maximum	Total Cases	Prison 27%	Probation 53%	Jail* 13%	Other** 7%
	TOTAL COUNTS		23,975	6,438	12,710	3,081	1,746
	VIOLATIONS		3,478	514	2,177	564	223
750.5352	Stolen Property - Receiving/Concealing	10	1		1		
	ATTEMPTS						
750.5352A	Stolen Property - Rec & Conc	10	186	43	116	6	21
	$20K+ ATTEMPTS		13	4	9		
750.5353A	Stolen Property - Rec & Conc	5	1372	368	770	117	117
	Betw $1K & <$20K ATTEMPTS		129	19	83	19	8
750.5353B	Stolen Prop - Rec & Conc Betw $200	5	10	3	3	4	
	& <$1K, 2nd Offense ATTEMPTS						
750.5354A	Stolen Prop - Rec & Conc Betw	1	2		2		
	$200 & <$1K ATTEMPTS						
750.539C	Eavesdropping Upon Private	2	3	1	1		1
	Conversation ATTEMPTS						
750.539D	Eavesdropping - Installing Device	2	20	10	9		1
	ATTEMPTS						
750.540	Cut, Break, Tap Wire or Cable	2	38	1	30	4	3
	ATTEMPTS		3		2	1	
750.540C1	Telephone - Counterfeit Device	4	4	2	1	1	
	Avoid Payment ATTEMPTS		1		1		
750.92	Attempt Commit Crime	10					
	ATTEMPTS		2	2			
752.1003	False Health Care Claims	4	1		1		
	ATTEMPTS						
752.10031	Health Care Fraud - False Claim	4	8		7		1
	ATTEMPTS						
752.10033	Health Care Fraud - False Statement	4	4	1	2		1
	ATTEMPTS						
752.1004-A	Health Care Fraud - Kickbacks	4	1				1
	ATTEMPTS						
752.10542	Copy Audio/Video For Gain - Felony	5	5	2	3		
	ATTEMPTS		5		5		
752.543	Unlawful Assembly	5	5		3	2	
	ATTEMPTS						
752.797	Computers-Use to Commit Crime	20	2	1	1		
	ATTEMPTS						
752.7971A	Computers-Use to Commit Crime,	MISD	2		2		
	Less Than $200 ATTEMPTS						
752.7971B1	Computers-Use to Commit Crime,	MISD	2		1		1
	Betw $200 & <$1K ATTEMPTS						
752.7971C1	Computers-Commit Crime	5	6	2	4		
	Betw $1K & <$20K ATTEMPTS						
752.7971D1	Computers-Commit Crime	10	2				2
	Over $20K ATTEMPTS						
752.7973C	Computers-Use to Commit Crime,	4	1		1		
	Penalty Betw 2-4 Yr ATTEMPTS						
752.7973D	Computers-Use to Commit Crime,	7	4		2		2
	Penalty Betw 4-10 Yr ATTEMPTS						
752.7973E	Computers-Use to Commit Crime,	10	1		1		
	Penalty Betw 10-20 Yr ATTEMPTS						

NOTE: Be sure to check for related offense codes when examining a particular type of crime. They may or may not be in sequential order or even on the same page.

A2a 2001 Criminal Court Dispositions by Offense and Type of Disposition Non-Assaultive Offenses

Page Thirteen of Thirteen

Compiled Laws	Offense	Maximum	Total Cases	Prison 27%	Probation 53%	Jail* 13%	Other** 7%
	TOTAL COUNTS		23,975	6,438	12,710	3,081	1,746
	VIOLATIONS		3,478	514	2,177	564	223
	ATTEMPTS						
752.811	Break & Enter - Coin-Operated Device	3	5	2		2	1
	ATTEMPTS						
752.811A	Break & Enter - Coin-Operated Device	3	66	16	29	7	14
	ATTEMPTS		6		4	2	
752.811B	Break & Enter - Poss Tool to Open Coin-Operated Device	3	2	1		1	
	ATTEMPTS						
769.10	Habitual Offender Second Felony	LIFE	1		1		
	ATTEMPTS						
769.11	Habitual Offender Third Felony	LIFE	1			1	
	ATTEMPTS						
800.281	Prisons - Contraband	5					
	ATTEMPTS		3	1		1	1
800.2811	Prisons - Furnish Contraband to Prisoner in Prison	5	6	3	1	1	1
	ATTEMPTS						
800.2813	Prisons - Bringing Contraband Into	5	19	9	6	2	2
	ATTEMPTS		3	1	2		
800.2814	Prisons - Prisoner Possessing Contraband	5	27	22		5	
	ATTEMPTS		2	2			
800.2834	Prisons - Prisoner Possessing Weapon	5	30	30			
	ATTEMPTS		4	4			
801.2632	Jails - Prisoner Possessing Contraband	5	13	3	4	6	
	ATTEMPTS		1			1	

NOTES: Be sure to check for related offense codes when examining a particular type of crime. They may or may not be in sequential order or even on the same page.

Includes multiple dispositions per offender.

* Includes Fine, Restitution, and Costs.

** Includes Delayed and Suspended Sentences and HYTA Probation.

SOURCE: Basic Information Reports (BIR).

A2b 2001 Criminal Court Dispositions by Offense and Type of Disposition
Drug Offenses
Page One of Three

Compiled Laws	Offense	Maximum	Total Cases	Prison 22%	Probation 59%	Jail* 15%	Other** 4%
	TOTAL COUNTS		11,898	2,558	7,026	1,836	478
	VIOLATIONS		2,106	157	1,733	170	46
333.17766A3	Controlled Sub, Steroids - Delivery	7	1	1			
	ATTEMPTS						
333.7341	Controlled Sub, Imitation Use, Mfg. or Distribution	2	5	2	2	1	
	ATTEMPTS						
333.73413	Controlled Sub, Imitation Mfg. or Distribution	2	105	22	33	43	7
	ATTEMPTS		8		5	3	
333.7401	Contr. Sub, Mfg, Del, Poss	LIFE	1			1	
	ATTEMPTS						
333.7401C2A	Controlled Sub - Operate/Maintain A Lab	10	6	1	4	1	
	ATTEMPTS		2		2		
333.7401C2B	Contr. Sub. - Operate Lab Near Minor	20	3	1	2		
	ATTEMPTS						
333.7401C2D	Controlled Sub - Manufac Near Church/School	20	3	1	2		
	ATTEMPTS						
333.74012A	Controlled Sub, Mfg, Del, Poss (Narcotic or Cocaine)	LIFE	14	8	6		
	ATTEMPTS		5	1	4		
333.74012A1	Controlled Sub, Mfg, Del, Poss - 650 or More Grams	LIFE	9	9			
	ATTEMPTS		1	1			
333.74012A2	Controlled Sub, Mfg, Del, Poss 225-649g	30	37	35	1		1
	ATTEMPTS		1	1			
333.74012A3	Controlled Sub, Mfg, Del, Poss 50-224g	20	142	135	5	1	1
	ATTEMPTS		3	1	1	1	
333.74012A4	Controlled Sub, Mfg, Del, Poss <50 Grams	20	2617	1221	1286	90	20
	ATTEMPTS		790	78	673	27	12
333.74012B	Contr. Sub, Mfg, Del, Poss, Sch 1-3, Methamphetamine	20	55	8	34	9	4
	ATTEMPTS		4		3		1
333.74012B-A	Contr. Sub, Mfg, Del, Poss (Sch 1,2,3 ex Marij & Cocaine)	7	219	24	152	16	27
	ATTEMPTS		10	1	6	1	2
333.74012BB	Contr. Sub, Mfg, Del, Poss (Subs add Sch 1,2,3 by Rule)	7	8		6		2
	ATTEMPTS						
333.74012B1	Controlled Sub, Mfg, Del, Poss Methamphetamine	20	16	2	9	2	3
	ATTEMPTS						
333.74012C	Contr. Sub, Mfg, Del, Poss, (Sch 4, or Added by Rule)	4	19		14	3	2
	ATTEMPTS		5	1	3	1	
333.74012C-A	Controlled Sub, Mfg, Del, Poss, (Sch 4)	4	25		15	8	2
	ATTEMPTS		4	1	3		
333.74012C-B	Contr. Sub, Mfg, Del, Poss (Added to Sch 4 by Board Rule)	4	2	1	1		
	ATTEMPTS		1			1	
333.74012D	Controlled Sub, Mfg, Del, Poss (Sch 5)	2	35	10	16	8	1
	ATTEMPTS		2		2		
333.74012D1	Controlled Sub, Mfg, Del, Poss, 45 Kg+ Marijuana	15	10	6	3	1	
	ATTEMPTS		3	1	2		
333.74012D2	Controlled Sub, Mfg, Del, Poss Marijuana 5 - <45 Kg	7	95	16	57	15	7
	ATTEMPTS		8		7	1	
333.74012D3	Controlled Sub, Mfg, Del, Poss, Marijuana <5 Kg	4	2242	275	1453	303	211
	ATTEMPTS		326	19	256	30	21
333.74012E	Prescrip Forms/Official Unlawful Mfg, Del, Poss	20	7		7		
	ATTEMPTS		1		1		
333.74012F	Prescription Forms Mfg, Del, Poss	7	12	1	8	2	1
	ATTEMPTS		7	1	6		

NOTE: Be sure to check for related offense codes when examining a particular type of crime. They may or may not be in sequential order or even on the same page.

A2b 2001 Criminal Court Dispositions by Offense and Type of Disposition
Drug Offenses
Page Two of Three

Compiled Laws	Offense	Maximum	Total Cases	Prison 22%	Probation 59%	Jail* 15%	Other** 4%
	TOTAL COUNTS		11,898	2,558	7,026	1,836	478
	VIOLATIONS		2,106	157	1,733	170	46
333.74022A	Contr. Sub. - Mfg, Del, Poss Counterfeit	10	3		1	2	
	(Narc or Methamphet.) ATTEMPTS						
333.74022B	Contr. Sub. - Mfg, Del, Poss	5	1		1		
	Counterfeit (Sch. 1, 2, 3) ATTEMPTS		1		1		
333.74022D	Contr. Sub. - Mfg, Del, Poss	2	4	1	3		
	Counterfeit (Sch 5) ATTEMPTS						
333.74022E	Contr. Sub. - Mfg, Del, Poss	15	3	1	2		
	Analogue ATTEMPTS		4		4		
333.74032A	Controlled Sub, Possession	LIFE	8		5	2	1
	Narc. or Cocaine ATTEMPTS						
333.74032A1	Controlled Sub - Poss 650g+	LIFE	2	2			
	Narc. or Cocaine ATTEMPTS						
333.74032A2	Controlled Sub - Poss 225-649g	30	3	3			
	Narc. or Cocaine ATTEMPTS		1	1			
333.74032A3	Controlled Sub - Poss 50-224g	20	17	16	1		
	Narc. or Cocaine ATTEMPTS		1	1			
333.74032A4	Controlled Sub - Poss 25-49g	4	56	12	35	6	3
	Narc. or Cocaine ATTEMPTS		9	3	5	1	
333.74032A5	Controlled Sub - Poss Less 25g	4	4679	582	2968	1021	108
	Narc. or Cocaine ATTEMPTS		765	34	648	77	6
333.74032B	Controlled Sub - Poss Analogues,	10	97	3	69	18	7
	Sch 1-4 or Methamphet. ATTEMPTS		6	1	4	1	
333.74032B-A	Controlled Sub - Possession/	2	298	18	204	53	23
	Analogues ATTEMPTS		24		21	3	
333.74032B-B	Contr. Sub - Poss (Sub Added to	2	21	1	13	3	4
	Sch 1-4, by Rule) ATTEMPTS		1			1	
333.74032B1	Controlled Sub - Possession	10	33	4	25	3	1
	Methamphetamine ATTEMPTS		7		7		
333.74032C-A	Controlled Sub - Possession (LSD	1	3			3	
	& Schedule 5) ATTEMPTS						
333.74032D	Controlled Sub - Poss Marijuana	1	34	1	15	17	1
	ATTEMPTS						
333.74042A	Contr. Sub Use (Narcotic, Cocaine,	1	5		2	2	1
	Methamphetamine) ATTEMPTS						
333.74042B	Controlled Sub, Use	1	2			2	
	ATTEMPTS						
333.7405	Contr. Sub. - Licensee Prescription	2	1			1	
	Violations ATTEMPTS						
333.7405D	Contr. Sub - Maintain or Keep	2	384	31	258	70	25
	Drug House ATTEMPTS		6		4	1	1
333.7407	Controlled Substances, Fraud	4	1		1		
	ATTEMPTS						
333.7407A-A	Controlled Sub - Induce Person	LIFE	11	4	5	1	1
	to Commit Felony ATTEMPTS		2	1	1		
333.7407A1-A	Controlled Sub - Attempted Felony	LIFE	17	3	12	2	
	ATTEMPTS		36	4	18	12	2
333.74071A	Controlled Sub. Licensee Distribute	4	2		2		
	w/o Order Form ATTEMPTS						
333.74071C	Controlled Sub - Obtain by Fraud	4	154	15	104	30	5
	ATTEMPTS		33	4	23	5	1

NOTE: Be sure to check for related offense codes when examining a particular type of crime. They may or may not be in sequential order or even on the same page.

A2b 2001 Criminal Court Dispositions by Offense and Type of Disposition Drug Offenses

Page Three of Three

Compiled Laws	Offense	Maximum	Total Cases	Prison 22%	Probation 59%	Jail* 15%	Other** 4%
	TOTAL COUNTS		11,898	2,558	7,026	1,836	478
	VIOLATIONS		2,106	157	1,733	170	46
	ATTEMPTS						
333.74071CA	Controlled Sub - Obtain by Fraud	4	6		5	1	
	(Attempt) ATTEMPTS		23	1	18	4	
333.74071G	Controlled Sub - Counterfeit	4	9	2	5	1	1
	Prescription Form ATTEMPTS		4		4		
333.7410	Contr. Sub - Delivery to Minor/Poss	60	1	1			
	on School Property ATTEMPTS						
333.7410A	Contr. Sub - Delivery/Poss in Park	2	6	1	5		
	ATTEMPTS						
333.74101-B	Contr. Sub - Delivery to Minor (Sch	14	3	2	1		
	1-3 ex Marij/Cocaine) ATTEMPTS						
333.74101-D	Contr. Sub - Delivery to Minor	8	8	2	5	1	
	(Sch. 4 & Marijuana) ATTEMPTS		1	1			
333.74102-A	Contr. Sub - Del on School Prop	60	2	2			
	(Narc. or Cocaine) <50g ATTEMPTS						
333.74103	Contr. Sub - Poss w/Int on School	40	3	2	1		
	Prop (Narc/Cocaine) <50g ATTEMPTS						
333.74104-A	Contr. Sub - Poss on School Prop (Narc.	8	1			1	
	or Cocaine <25 Grams ATTEMPTS						
333.74104-B	Controlled Sub - Poss on School	4	4		4		
	Prop (Sch 1,2,3,4) ATTEMPTS						
333.74104-D	Controlled Sub - Possess Marijuana	2	13		7	3	3
	on School Property ATTEMPTS						
333.7413	Controlled Sub - Second Offense	LIFE	6		2	4	
	ATTEMPTS						
333.74132	Controlled Sub - Second Offense -	LIFE	309	70	149	85	5
	Double Penalty ATTEMPTS		1		1		

NOTE: Be sure to check for related offense codes when examining a particular type of crime. They may or may not be in sequential order or even on the same page.

Includes multiple dispositions per offender.

* Includes Fine, Restitution, and Costs.

** Includes Delayed and Suspended Sentences and HYTA Probation.

SOURCE: Basic Information Reports (BIR).

A2c 2001 Criminal Court Dispositions by Offense and Type of Disposition
Assaultive Offenses

Page One of Eight

Compiled Laws	Offense		Maximum	Total	Prison	Probation	Jail*	Other**
				Cases	47%	38%	12%	3%
	TOTAL COUNTS			13,203	6,276	4,998	1,531	398
		VIOLATIONS		1,501	310	884	259	48
		ATTEMPTS						
257.602A	Peace Officer - Fleeing Vehicle Code		15	10	4	5		1
		ATTEMPTS						
257.602A2	Peace Officer - Fleeing/Vehicle CD 4th Degree		2	323	70	181	66	6
		ATTEMPTS		26		20	6	
257.602A3	Peace Officer - Fleeing/Vehicle CD 2nd Offense		5	36	18	14	4	
		ATTEMPTS		3	2	1		
257.602A3-A	Peace Officer - Fleeing/Vehicle CD 3rd Degree		5	479	151	260	61	7
		ATTEMPTS		28	3	20	4	1
257.602A4	Peace Officer - Fleeing/Vehicle CD Second Degree		10	2	1	1		
		ATTEMPTS						
257.602A4-A	Peace Officer - Fleeing/Vehicle CD - Cause Serious Injury		10	14	11	3		
		ATTEMPTS		1		1		
257.617	Fail to Stop at Accident - Serious Impairment/Death Rslt		5	55	24	24	6	1
		ATTEMPTS		1		1		
257.6254	Operating - Under the Influence Causing Death		15	55	44	11		
		ATTEMPTS		3		3		
257.6255	OUIL - Causing Incapacitating Injury		5	19	6	13		
		ATTEMPTS		2	1	1		
257.6255-A	Operating - Under the Influence Causing Serious Injury		5	92	25	64	2	1
		ATTEMPTS		3	1	2		
257.9044	Operate - License Suspend/Revoked Cause Death		15	24	22	2		
		ATTEMPTS						
257.9045	Operate - License Susp/Rev Cause Serious Injury		5	25	13	11	1	
		ATTEMPTS		1		1		
257.9047-A	Operate - Allow Suspend to Operate Cause Serious Injury		2	1		1		
		ATTEMPTS						
287.3232	Animals, Dangerous Causing Serious Injury		4	2			1	1
		ATTEMPTS						
324.80172	Marine Safety, Negligence Causing Injury/Death		2	3		1		2
		ATTEMPTS						
324.801765	Marine Safety, OUIL Cause Serious Injury		5	1		1		
		ATTEMPTS						
324.82126C	Snowmobiles - Operate Cause Injury/Death		2	1		1		
		ATTEMPTS						
324.82126C1	Snowmobiles - Operate Cause Serious Inj/Death		2	1			1	
		ATTEMPTS						
324.821274	Snowmobiles - OUIL Cause Death		15	1		1		
		ATTEMPTS						
324.821275	Snowmobiles - OUIL Cause Impairment		5	1		1		
		ATTEMPTS						
333.5210	AIDS - Sexual Penetration with Uninformed Partner		4	7	5	1	1	
		ATTEMPTS		3	1			2
436.17012	Alcohol - Sell/Furnish to Minor, Death Resulting		10	2		2		
		ATTEMPTS						
722.675	Distributing Obscene Matter to Minor		2	6	3	1	2	
		ATTEMPTS						
750.10A	Sexually Delinquent		LIFE	31	25	3	2	1
		ATTEMPTS						
750.11	Abduction, Compel Woman to Marry		LIFE	3	1	2		
		ATTEMPTS						

NOTE: Be sure to check for related offense codes when examining a particular type of crime. They may or may not be in sequential order or even on the same page.

A2c 2001 Criminal Court Dispositions by Offense and Type of Disposition Assaultive Offenses

Page Two of Eight

Compiled Laws	Offense	Maximum	Total Cases	Prison 47%	Probation 38%	Jail* 12%	Other** 3%
	TOTAL COUNTS		13,203	6,276	4,998	1,531	398
	VIOLATIONS		1,501	310	884	259	48
	ATTEMPTS						
750.110A2	Home Invasion - 1st Degree	20	529	379	97	23	30
	ATTEMPTS		97	37	53	5	2
750.13	Entice Away Female Under 16	10					
	ATTEMPTS		1			1	
750.135	Child Abuse - Abandonment	10	1		1		
	ATTEMPTS						
750.136B	Child Abuse	15	2			2	
	ATTEMPTS						
750.136B2	Child Abuse, 1st Degree	15	34	20	11	2	1
	ATTEMPTS		5	2	3		
750.136B3	Child Abuse, 2nd Degree	4	70	14	43	10	3
	ATTEMPTS		3	1	2		
750.136B4	Child Abuse, 3rd Degree	2	115	9	87	17	2
	ATTEMPTS		4		3	1	
750.136B5	Child Abuse, 4th Degree	1	1		1		
	ATTEMPTS						
750.145C2	Child Sexually Abusive Activity	20	26	21	4	1	
	ATTEMPTS		2	1		1	
750.145C3	Child Sex Abuse Activity - Distribute or Promote	7	10	8	2		
	ATTEMPTS		2		2		
750.145D2	Computers-Commit Proscribed Conduct	20	14	4	10		
	ATTEMPTS						
750.145D2B	Computers-Commit Crime w/Term betw 1 - 2 Years	2	4	1	3		
	ATTEMPTS						
750.145D2E	Computers-Commit Crime w/Term betw 10 - 15 Years	15	2	1	1		
	ATTEMPTS						
750.145N1	Abuse Vulnerable Adult - 1st Degree	15	1		1		
	ATTEMPTS						
750.145N2	Abuse Vulnerable Adult - 2nd Degree	4	2		2		
	ATTEMPTS						
750.145N3	Abuse Vulnerable Adult - 3rd Degree	2	3		2		1
	ATTEMPTS						
750.157B	Solicit to Murder, Other Felony	LIFE	3	2		1	
	ATTEMPTS						
750.157B2	Solicit to Murder	LIFE	10	9	1		
	ATTEMPTS						
750.157C	Solicit, Minor to Commit Felony	LIFE	1	1			
	ATTEMPTS		1	1			
750.158	Sodomy	15	2	1	1		
	ATTEMPTS		1		1		
750.197C	Assault Employee and/or Escape Jail Through Violence	4	72	55	11	6	
	ATTEMPTS		10	6	2	2	
750.197CA	Assault Prison Employee	4	15	12	1	2	
	ATTEMPTS		2	2			
750.197CB	Escape - Jail Through Violence	4					
	ATTEMPTS		1	1			
750.204A	Explosive, Sending w/Int to Frighten	5					
	ATTEMPTS		2	1	1		
750.2042A	Explosive, Send w/Int Injure/Destroy	15	1	1			
	ATTEMPTS						

NOTE: Be sure to check for related offense codes when examining a particular type of crime. They may or may not be in sequential order or even on the same page.

A2c 2001 Criminal Court Dispositions by Offense and Type of Disposition
Assaultive Offenses

Page Three of Eight

Compiled Laws	Offense	Maximum	Total Cases	Prison 47%	Probation 38%	Jail* 12%	Other** 3%
	TOTAL COUNTS		13,203	6,276	4,998	1,531	398
	VIOLATIONS		1,501	310	884	259	48
	ATTEMPTS						
750.205A	Explosive, Delivery w/Intent to Frighten	4	1		1		
	ATTEMPTS						
750.206	Explosive, Place w/Int to Damage	25	1			1	
	ATTEMPTS						
750.2072A	Explosives - Place Near Property	15					
	ATTEMPTS		1				1
750.2072B	Explosives, Place Near Prop, Cause Property Damage	20	3				3
	ATTEMPTS		2		1		1
750.209	Explosives - Place Offensive Subs w/Int Alarm/Inj/Destroy	LIFE	1	1			
	ATTEMPTS						
750.209A	Explosives - Poss w/Intent to Terrorize	10	2	1	1		
	ATTEMPTS		1		1		
750.209-B	Explosives - Place Offensive Subs w/Int To Alarm	5	5	2	3		
	ATTEMPTS						
750.210	Explosives - Possession of a Bomb w/Unlawful Intent	LIFE	1	1			
	ATTEMPTS		1		1		
750.2102A	Explosives - Poss Bomb w/Unlawful Intent	15	4	3		1	
	ATTEMPTS		1				1
750.211A	Explosives - Poss & Use	LIFE	1	1			
	ATTEMPTS						
750.211A2A	Explosives - Poss of Molotov Cocktail/Other Expl.	15	9	3	4		2
	ATTEMPTS		3			2	1
750.211A2B	Explosives - Poss Molotov Cocktail Causing Property Damage	20	1		1		
	ATTEMPTS		2		2		
750.211A2C	Explosives - Poss Molotov Cocktail Cause Injury	25	1	1			
	ATTEMPTS						
750.211A2D	Explosives - Poss Molotov Cocktail Cause Serious Injury	LIFE	1	1			
	ATTEMPTS						
750.213	Extortion	20	22	11	10	1	
	ATTEMPTS		4	1	3		
750.224D2	Weapon, Chemical Type	2	13	3	8		2
	ATTEMPTS						
750.234	Firearm, Discharge/Aim w/o Malice	1	1		1		
	ATTEMPTS						
750.234A	Firearm, Discharge from a Vehicle	4	16	9	6	1	
	ATTEMPTS		2		2		
750.234B	Firearm, Discharge In/At Dwelling	4	70	35	33	1	1
	ATTEMPTS		5		5		
750.2411	Fireman - Obstructing	4	4		3	1	
	ATTEMPTS		2		2		
750.316	First Degree Murder	LIFE	29	29			
	ATTEMPTS						
750.316-A	Murder - 1st Degree - Premeditated	LIFE	72	72			
	ATTEMPTS						
750.316-B	Murder - Felony	LIFE	52	52			
	ATTEMPTS						
750.316-C	Murder - Open - Statutory Short Form	LIFE	10	10			
	ATTEMPTS						
750.317	Second Degree Murder	LIFE	226	226			
	ATTEMPTS						

NOTE: Be sure to check for related offense codes when examining a particular type of crime. They may or may not be in sequential order or even on the same page.

A2c 2001 Criminal Court Dispositions by Offense and Type of Disposition
Assaultive Offenses

Page Four of Eight

Compiled Laws	Offense	Maximum	Total Cases	Prison 47%	Probation 38%	Jail* 12%	Other** 3%
	TOTAL COUNTS		13,203	6,276	4,998	1,531	398
	VIOLATIONS		1,501	310	884	259	48
750.321	Manslaughter	15	31	23	7	1	
	ATTEMPTS						
750.321-A	Manslaughter - Statutory Short Form	15	28	25	3		
	ATTEMPTS		2	1	1		
750.321-C	Manslaughter - Involuntary	15	30	26	4		
	ATTEMPTS						
750.321-E	Manslaughter with Motor Vehicle	15	21	16	4		1
	ATTEMPTS		1	1			
750.324	Negligent Homicide	2	112	21	80	5	6
	ATTEMPTS		8		6	1	1
750.327	Death - Explosives Placed in Vehicle	LIFE	1		1		
	ATTEMPTS						
750.329	Death, Firearm without Malice	15	1		1		
	ATTEMPTS						
750.335	Lewd & Lascivious Conduct	1	1		1		
	ATTEMPTS						
750.335A	Indecent Exposure (Sexually Delinquent Person)	LIFE	2		2		
	ATTEMPTS		2	2			
750.338	Gross Indecency Between Males - Commit/Procure	5	17		14	2	1
	ATTEMPTS		6		6		
750.338A	Gross Indecency Between Females - Commit/Procure	5	1		1		
	ATTEMPTS						
750.338B	Gross Indecency Male and Female - Commit/Procure	5	20	2	11	4	3
	ATTEMPTS						
750.349	Kidnapping	LIFE	38	38			
	ATTEMPTS		14	6	4	2	2
750.349A	Prisoner Taking a Hostage	LIFE	1	1			
	ATTEMPTS						
750.350	Kidnapping - Child Enticement	LIFE	4	4			
	ATTEMPTS		3	1	2		
750.350A1	Kidnapping - Custodial Interference	13 mo.	2	1	1		
	ATTEMPTS						
750.377B	Mal Destr. Police or Fire Dept Property	4	187	52	100	30	5
	ATTEMPTS		65	11	36	17	1
750.377C	Malicious Destruction of School Bus Intentional	5	4	1		1	2
	ATTEMPTS						
750.397	Mayhem w/Int Disfigure/Maim	10					
	ATTEMPTS		1		1		
750.397A	Food - Place Harmful Objects In	10	2				2
	ATTEMPTS						
750.411H2B	Stalking a Minor	5	2		2		
	ATTEMPTS		2		2		
750.411I	Stalking, Aggravated	5	197	74	97	21	5
	ATTEMPTS		17	4	10	3	
750.411I2B	Stalking a Minor - Aggravated	10	1	1			
	ATTEMPTS						
750.4361	Poison, Food/Drink/Medicine/Wells	5	3		3		
	ATTEMPTS						
750.459	Prostitution - Transporting Female (perhaps compel)	20	3	2		1	
	ATTEMPTS		1			1	

NOTE: Be sure to check for related offense codes when examining a particular type of crime. They may or may not be in sequential order or even on the same page.

A2c 2001 Criminal Court Dispositions by Offense and Type of Disposition
Assaultive Offenses

Page Five of Eight

Compiled Laws	Offense	Maximum	Total Cases	Prison 47%	Probation 38%	Jail* 12%	Other** 3%
	TOTAL COUNTS		13,203	6,276	4,998	1,531	398
	VIOLATIONS		1,501	310	884	259	48
	ATTEMPTS						
750.479	Obstruct/Resist Public Officer	20	487	98	243	124	22
	Serving/Executing Process ATTEMPTS		62	2	42	16	2
750.479-A	Public Officer -Resist & Obstruct	2	15	1	5	9	
	Serve Process/Order ATTEMPTS		5		2	3	
750.479-B	Police Officer - Resist & Obstruct	2	1170	250	556	319	45
	ATTEMPTS		156	7	86	59	4
750.479A	Police Officer - Fleeing	15					
	ATTEMPTS		1				1
750.479A-B	Peace Officer - Resist Arrest	2	37	9	18	10	
	Injury Inflicted ATTEMPTS		1	1			
750.479A2	Police Officer - Fleeing - 4th	2	358	59	195	87	17
	Degree ATTEMPTS		29		19	10	
750.479A3	Police Officer - Fleeing	5	573	198	239	108	28
	3rd Degree ATTEMPTS		42	8	23	9	2
750.479A4	Police Officer - Fleeing -	10	6	3	2	1	
	2nd Offense ATTEMPTS						
750.479A4-A	Police Officer - Fleeing (Penal	10	12	10		2	
	Code) - 2nd Degree ATTEMPTS		2		1	1	
750.479A5	Police Officer - Fleeing (Penal	15	2	2			
	Code) Death Resulting ATTEMPTS						
750.479A5-A	Police Officer - Fleeing (Penal	15	3	3			
	Code) - 1st Degree ATTEMPTS						
750.479B	Peace Officer, Disarming	10	21	3	12	5	1
	ATTEMPTS		1		1		
750.479B2	Peace Officer - Disarming	10	3		3		
	Firearm ATTEMPTS		17	8	5	2	2
750.520	Criminal Sexual Conduct (CSC)	LIFE	3	3			
	ATTEMPTS						
750.520B	CSC - 1st Degree	LIFE	76	73	2	1	
	Multiple Variables ATTEMPTS		3	2			1
750.520B1A	CSC - 1st Degree -	LIFE	187	185	1	1	
	Person Under 13 ATTEMPTS		20	10	9	1	
750.520B1B	CSC - 1st Degree -	LIFE	36	36			
	Relationship ATTEMPTS		1		1		
750.520B1C	CSC - 1st Degree -	LIFE	15	15			
	During Felony ATTEMPTS						
750.520B1D	CSC - 1st Degree -	LIFE	6	5		1	
	Accomplices ATTEMPTS						
750.520B1E	CSC - 1st Degree -	LIFE	15	15			
	Weapon Used ATTEMPTS		1	1			
750.520B1F	CSC - 1st Degree -	LIFE	12	12			
	Personal Injury ATTEMPTS		3	3			
750.520B1G	CSC - 1st Degree - Injury to	LIFE					
	Incap. Victim ATTEMPTS		1			1	
750.520B1H	CSC - 1st Degree - Mentally	LIFE	1	1			
	Disabled-Relation ATTEMPTS						
750.520C	CSC, 2nd Degree	15	131	62	54	13	2
	Multiple Variables ATTEMPTS		22	7	8	4	3
750.520C1A	CSC - 2nd Degree -	15	396	244	140	10	2
	Person Under 13 ATTEMPTS		46	21	22	3	

NOTE: Be sure to check for related offense codes when examining a particular type of crime. They may or may not be in sequential order or even on the same page.

A2c 2001 Criminal Court Dispositions by Offense and Type of Disposition
Assaultive Offenses

Page Six of Eight

Compiled Laws	Offense		Maximum	Total Cases	Prison 47%	Probation 38%	Jail* 12%	Other** 3%
	TOTAL COUNTS			13,203	6,276	4,998	1,531	398
	VIOLATIONS			1,501	310	884	259	48
		ATTEMPTS						
750.520C1B	CSC - 2nd Degree -		15	60	32	24	4	
	Relationship	ATTEMPTS		14	5	9		
750.520C1C	CSC - 2nd Degree -		15	4	3		1	
	During Felony	ATTEMPTS		1			1	
750.520C1D	CSC - 2nd Degree -		15	1		1		
	Accomplices	ATTEMPTS						
750.520C1E	CSC - 2nd Degree -		15	3	3			
	Weapon Used	ATTEMPTS						
750.520C1F	CSC - 2nd Degree -		15	20	9	8	2	1
	Personal Injury	ATTEMPTS						
750.520C1G	CSC - 2nd Degree - Injury to		15	4	1	1	1	1
	Incap. Victim	ATTEMPTS						
750.520C1H	CSC - 2nd Degree - Mentally		15	3	1	2		
	Disabled-Relation	ATTEMPTS						
750.520D	CSC, 3rd Degree		15	92	77	8	3	4
	Multiple Variables	ATTEMPTS		28	7	17	3	1
750.520D1A	CSC - 3rd Degree - Person		15	257	191	36	10	20
	13 Through 15	ATTEMPTS		102	32	57	9	4
750.520D1B	CSC - 3rd Degree -		15	58	54	1	3	
	Force or Coercion	ATTEMPTS		15	4	9	2	
750.520D1C	CSC - 3rd Degree - Incapacitated		15	10	10			
	Victim	ATTEMPTS		1		1		
750.520D1D	CSC - 3rd Degree -		15	14	12	1	1	
	Incest	ATTEMPTS						
750.520E	CSC, 4th Degree		2	181	35	111	27	8
	Multiple Variables	ATTEMPTS		8	1	4	3	
750.520E1A	CSC - 4th Degree -		2	266	51	165	41	9
	Force or Coercion	ATTEMPTS		10		7	3	
750.520E1A-A	CSC - 4th Degree - Victim		2	112	22	67	19	4
	13 Through 15	ATTEMPTS		10		9	1	
750.520E1B	CSC - 4th Degree - Incapacitated		2	33	7	21	4	1
	Victim	ATTEMPTS						
750.520E1F	CSC, 4th Degree - Detained		2	1		1		
	Juvenile	ATTEMPTS						
750.520E1G	CSC - 4th Degree -		2	13	5	8		
	Incest	ATTEMPTS		1		1		
750.520F	CSC - 2nd Offense		LIFE	14	14			
		ATTEMPTS						
750.520G	CSC - Assault with Intent to Commit		10	4	4			
	CSC	ATTEMPTS						
750.520G1	CSC - Assault with Intent to Commit		10	136	72	58	3	3
	Sexual Penetration	ATTEMPTS		1		1		
750.520G2	CSC - Assault with intent to Commit		5	68	40	25	3	
	CSC, 2nd Degree	ATTEMPTS		2	2			
750.529	Robbery Armed		LIFE	728	716	7	3	2
		ATTEMPTS		21	9	7	5	
750.529A	Car Jacking		LIFE	129	127	2		
		ATTEMPTS		13	11	2		
750.530	Robbery Unarmed		15	480	265	159	33	23
		ATTEMPTS		37	13	17	5	2

NOTE: Be sure to check for related offense codes when examining a particular type of crime. They may or may not be in sequential order or even on the same page.

A2c 2001 Criminal Court Dispositions by Offense and Type of Disposition Assaultive Offenses

Page Seven of Eight

Compiled Laws	Offense	Maximum	Total Cases	Prison 47%	Probation 38%	Jail* 12%	Other** 3%
	TOTAL COUNTS		13,203	6,276	4,998	1,531	398
	VIOLATIONS		1,501	310	884	259	48
	ATTEMPTS						
750.531	Robbery, Bank/Safe/Vault	LIFE	18	16	2		
	ATTEMPTS		2		2		
750.531-A	Bank Robbery	LIFE	68	58	6	4	
	ATTEMPTS						
750.531-B	Safe Breaking	LIFE	35	32	3		
	ATTEMPTS		10	3	4		3
750.532	Seduction	5	14		14		
	ATTEMPTS		2		2		
750.72	Burning Dwelling House	20	21	17	4		
	ATTEMPTS		5		4	1	
750.72-A	Arson - Dwelling House	20	57	34	21	1	1
	ATTEMPTS		13	6	7		
750.72-B	Arson - Dwelling House Curtilage	20	8	4	3		1
	ATTEMPTS		2		2		
750.73	Arson - Real Property	10	52	25	24	3	
	ATTEMPTS		10	3	7		
750.74	Arson - Personal Property	10	3	1	1	1	
	ATTEMPTS		2		2		
750.74B	Arson - Personal Property	4	6	3	2	1	
	Over $50 ATTEMPTS		2	1		1	
750.741C1	Arson - Real/Personal Property	5	40	6	26	2	6
	Betw $1K & <$20K ATTEMPTS		7	1	5	1	
750.741D1	Arson - Personal Property	10	4		4		
	$20K+ ATTEMPTS						
750.75	Arson - Insured Property	10	15	1	13	1	
	ATTEMPTS		4		2	1	1
750.77	Arson - Preparing to Burn	10	8	1	6		1
	ATTEMPTS						
750.77-B	Arson - Prepare to Burn Real or	4	6	2	3	1	
	Personal Prop >$50 ATTEMPTS		1			1	
750.771C1	Arson - Prepare to Burn Property	5	15	3	11	1	
	Betw $1K & <$20K ATTEMPTS		4		3		1
750.771D1	Arson - Prepare to Burn Prop	10	15	7	7		1
	$20K+ ATTEMPTS		7	1	6		
750.78	Arson - Setting Fire to Woods/	4	3		3		
	Prairies/Grounds ATTEMPTS						
750.81	Assault or Assault and Battery	MISD	1			1	
	ATTEMPTS						
750.81A	Assault - Aggravated	1	5	1	2	2	
	ATTEMPTS						
750.81A2	Domestic Violence - Aggravated	1	4	1	2	1	
	ATTEMPTS						
750.81A3	Domestic Violence - Aggravated	2	30	3	19	7	1
	2nd Offense ATTEMPTS		1		1		
750.812	Domestic Violence	MISD	9	3	3	3	
	ATTEMPTS						
750.813	Domestic Violence	1	1		1		
	2nd Offense ATTEMPTS						
750.814	Domestic Violence	2	310	81	145	81	3
	3rd Offense ATTEMPTS		3		3		

NOTE: Be sure to check for related offense codes when examining a particular type of crime. They may or may not be in sequential order or even on the same page.

A2c 2001 Criminal Court Dispositions by Offense and Type of Disposition Assaultive Offenses

Page Eight of Eight

Compiled Laws	Offense	Maximum	Total Cases	Prison 47%	Probation 38%	Jail* 12%	Other** 3%
	TOTAL COUNTS		13,203	6,276	4,998	1,531	398
	VIOLATIONS		1,501	310	884	259	48
	ATTEMPTS						
750.82	Felonious Assault	4	1822	506	993	244	79
	ATTEMPTS		346	28	245	65	8
750.822	Asslt W/Dangerous Weapon - Weapon-Free School Zone	4	2	1	1		
	ATTEMPTS						
750.83	Asslt W/Int to Commit Murder	LIFE	155	148	3	4	
	ATTEMPTS						
750.84	Asslt W/Int Gr Bod Hrm Less Murder	10	576	391	149	25	11
	ATTEMPTS		43	19	22	2	
750.86	Assault W/Intent to Maim	10	2	1		1	
	ATTEMPTS						
750.87	Asslt W/Intent to Commit Felony	10	8	3	4	1	
	ATTEMPTS		1		1		
750.88	Asslt W/Intent to Rob & Steal Unarmed	15	59	33	18	3	5
	ATTEMPTS		4	3	1		
750.89	Asslt W/Intent to Rob & Steal Armed	LIFE	145	133	9	3	
	ATTEMPTS		4	2	2		
750.90CA	Miscarriage - Gross Negligence Against Pregnant Individual	15	2	2			
	ATTEMPTS						
750.90DA	Miscarriage - OUIL Accident Against Pregnant Individual	15	1	1			
	ATTEMPTS						
750.91	Attempt to Murder	LIFE	1	1			
	ATTEMPTS		1	1			
752.191	Felonious Driving	2	36	8	22	3	3
	ATTEMPTS		2	1	1		
752.861	Weapons - Firearms, Careless Use Causing Injury/Death	2	22	2	12	5	3
	ATTEMPTS						
752.881	Bow & Arrow, Reckless Use Causing Injury/Death	2	1			1	
	ATTEMPTS						

NOTES: Be sure to check for related offense codes when examining a particular type of crime. They may or may not be in sequential order or even on the same page.

Includes multiple dispositions per offender.

* Includes Fine, Restitution, and Costs.

** Includes Delayed and Suspended Sentences and HYTA Probation.

SOURCE: Basic Information Reports (BIR).

Prison Commitments

B

This section provides data on prison intake — the number and characteristics of new prisoners received into the Department's institutions and camps.

Tables B1a and B1b exclude one category of intake, called *additional sentence imposed*. Additional sentence imposed is excluded from these tables because rather than new offenders admitted into the system, these are prisoners who are already incarcerated and then receive an additional sentence, either because of a crime committed while incarcerated or because of later sentencing on a previous pending charge.

All of the other tables and charts in this section *include* the additional sentence imposed category.

Tables B1a through B1c compare prison intake for 2001 with intake and various other data for past years.

Table B2 shows all 2001 prison intake broken down by minimum sentence and offense. Tables B2a through B2c show the information in Table B2 broken down by major crime categories (i.e., non-assaultive, drug and assaultive). Table B3 shows *female* intake broken down by minimum sentence and offense.

The crimes in the B2 series of tables and the B3 table are sorted by Michigan Compiled Law (MCL) numbers and Prosecuting Attorney's Coordinating Council (PACC) codes (the sort order used since 1999). Since this sort order keeps sequential codes together, similar crimes are not consolidated. This level of detail provides much richer information, but the reader must be careful to watch for related codes when attempting to examine the prison intake frequency and minimum term distribution for a particular type of crime. For example, eight separate offense codes now appear for the crime of first degree criminal sexual conduct (750.520B**) because each code represents a specific characteristic of the offense.

Tables B4a through B7 summarize commitments to prison broken down by various other characteristics — including age, race, gender, commitment type, and major crime type.

B1a Annual Prison Intake (Excluding "Additional Sentence Imposed")

Calendar Years 1987 - 2001

Year	Admissions to Prison	Numerical Change	Percent Change
1987	7,320	- - -	- - -
1988	8,940	1,620	22.1
1989	10,870	1,930	21.6
1990	10,674	(196)	(1.8)
1991	10,883	209	2.0
1992	10,943	60	0.6
1993	9,219	(1,724)	(15.8)
1994	8,845	(374)	(4.1)
1995	8,667	(178)	(2.0)
1996	9,169	502	5.8
1997	9,584	415	4.5
1998	9,424	(160)	(1.7)
1999	8,809	(615)	(6.5)
2000	8,922	113	1.3
2001	9,610	688	7.7

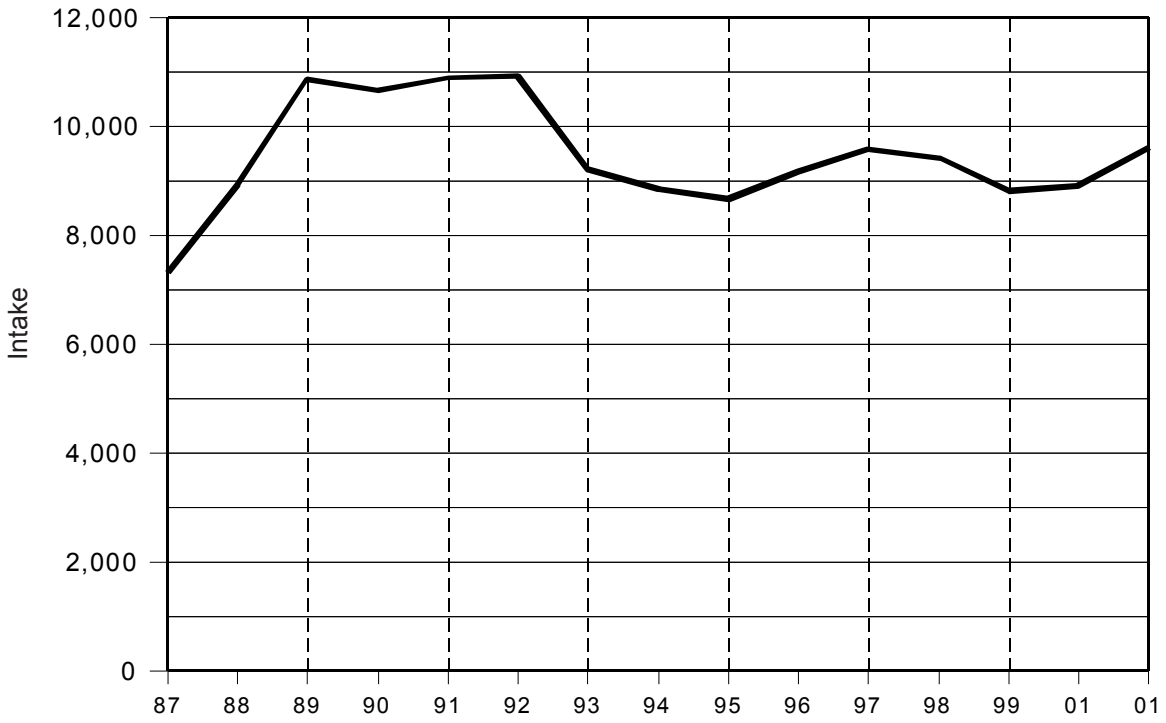

Source: Corrections Management Information System (CMIS).

B1b Reported Index Crimes and Prison Intake (Excluding "Additional Sentence Imposed")

Calendar Years 1995 - 2001

This chart was modified in 1999 from previous years to accommodate a change in reporting from the Michigan State Police. The MSP changed its process for reporting index crimes in the 1999 UCR report and generated estimates back through 1995 for continuity. State index crime totals are now calculated by combining actual figures with estimates of missing data, using an estimation process adapted from that used by the FBI. The MSP's estimation process is designed to help ensure an accurate portrayal of crime trends, and minimize fluctuations due to reporting discrepancies. The MSP adjusted the 1995 and 2000 figures in the 2001 UCR report.

Year	Reported Index Crimes* (Estimated)	Prison Intake
1995	514,085	8,667
1996	502,281	9,169
1997	477,697	9,584
1998	470,845	9,424
1999	429,638	8,809
2000	408,295	8,922
2001	410,613	9,610

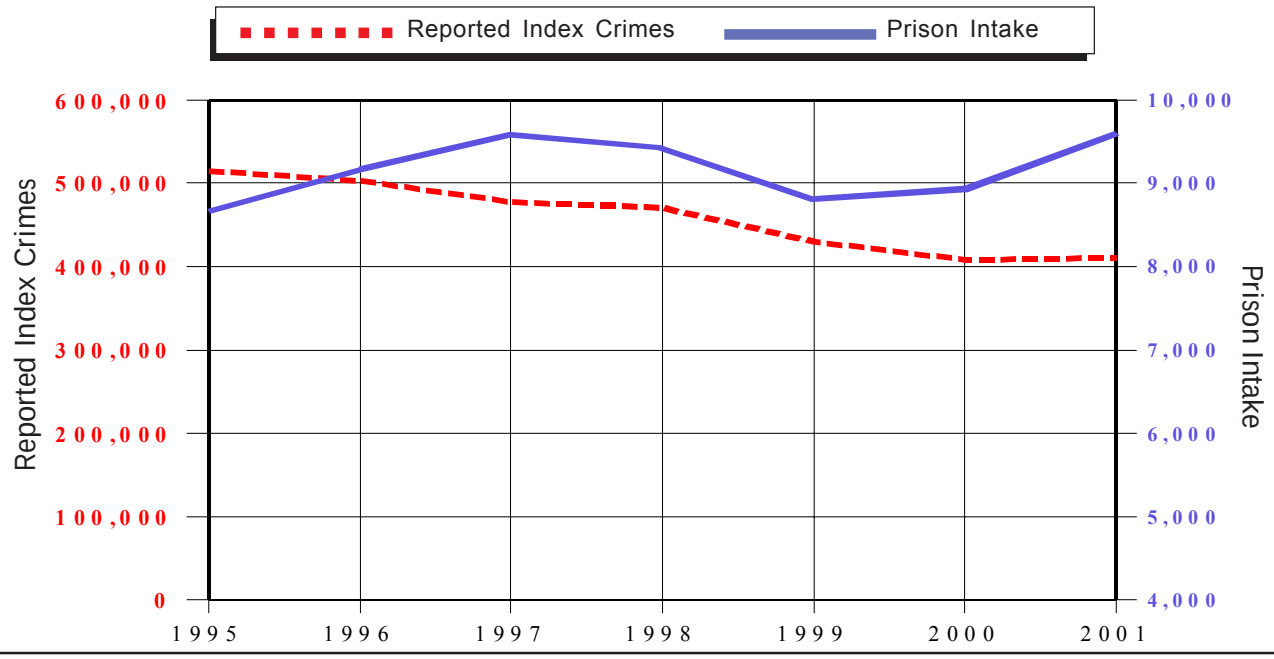

[Sources] Reported Index Crimes: Michigan State Police (MSP) 2001 Uniform Crime Report (UCR). Prison Intake: Corrections Management Information System (CMIS)

*Index crimes include murder, rape, robbery, aggravated assault, burglary, larceny, motor vehicle theft, and arson.

B1c Total Prisoner Population, Prison Commitments, and Michigan Census: 1942 - 2001

Year	Total Prisoner Population*	Prison Commitments (Inc. Add. Sentence Imposed)	Michigan Census
1942	7,511	2,338	5,538,857
1943	7,397	2,229	5,377,329
1944	7,506	2,205	5,377,329
1945	7,391	2,353	5,435,092
1946	7,830	2,460	5,708,415
1947	8,239	2,529	6,069,000
1948	8,124	2,588	6,195,000
1949	8,519	3,165	6,352,000
1950	8,727	3,061	6,371,766
1951	9,176	3,041	6,545,000
1952	8,774	2,779	6,708,000
1953	8,870	3,530	6,852,000
1954	8,912	3,386	7,024,000
1955	9,571	3,270	7,236,000
1956	9,547	3,601	7,516,000
1957	10,071	3,588	7,803,000
1958	10,138	3,890	7,866,000
1959	10,334	3,667	7,960,000
1960	9,622	3,706	7,823,194
1961	9,550	4,123	7,903,000
1962	9,197	3,832	7,939,000
1963	8,338	3,990	8,030,000
1964	8,264	3,741	8,100,000
1965	7,345	3,280	8,199,283
1966	6,754	3,088	8,314,070
1967	7,037	3,719	8,615,000
1968	7,743	3,950	8,675,000
1969	8,409	4,169	8,734,000
1970	9,079	4,907	8,875,083
1971	9,547	5,446	8,996,000
1972	8,471	4,734	9,013,475
1973	7,874	4,114	9,061,000
1974	8,630	5,172	9,094,000
1975	10,855	6,218	9,092,000
1976	11,737	6,596	9,100,000
1977	13,824	7,071	9,138,000
1978	14,944	6,681	9,181,000
1979	15,063	5,843	9,207,000
1980	15,148	6,212	9,262,078
1981	14,923	6,138	9,270,000
1982	15,082	6,409	9,227,300
1983	14,508	6,897	9,050,282
1984	14,658	7,154	9,262,044
1985	17,744	7,767	9,170,000
1986	20,739	8,289	9,143,600
1987	23,977	9,092	9,205,800
1988	27,720	10,759	9,300,100
1989	31,834	12,760	9,273,300
1990	34,209	12,099	9,295,287
1991	36,293	12,179	9,395,022
1992	38,628	12,191	9,470,323
1993	38,942	10,299	9,529,240
1994	40,501	9,751	9,584,481
1995	41,112	9,523	9,659,871
1996	42,349	10,047	9,739,184
1997	44,771	10,575	9,785,450
1998	45,879	10,433	9,820,231
1999	46,617	9,656	9,863,775
2000	47,718	9,743	9,952,006
2001	48,849	10,498	9,990,817

[Source] Prisoner Population: Prisoner Census Report. Commitments: Corrections Management Information System (CMIS). Michigan Census: DMB.

*Total Prisoner Population includes prisoners in the institutions and camps, the SAI - Prison program and Community Residential Programs.

NOTE: Adjustment was made to 2000 commitment figure due to lag in data reporting.

B2 2001 Commitments by Minimum Term Distribution for Men and Women — All Offenses
Includes Additional Sentences Imposed

Page One of Eighteen

		Max. Penalty	TOTAL	.5	1	1.5	2	2.5	3	3.5	4	4.5	5	10	15	20	25	>25	LIFE	AVG
	GRAND TOTALS*		10,498	387	1,788	2,044	2,234	645	745	279	319	131	382	823	244	138	65	81	167	3.3
	VIOLATIONS		9,892	326	1662	1,896	2,081	612	716	258	318	131	380	820	243	136	65	81	167	3.4
	ATTEMPTS		580	61	126	148	153	33	29	21	1		2	3	1	2				1.6
28.2931	State ID Card - False Application	5	1	1																0.3
		ATTEMPTS																		
28.729	Sex Offender - Fail to Register	4	18	1	4	6	7													1.4
		ATTEMPTS	4		1	3														1.2
257.254	MV Code - Intent to Pass False Title	10	5		2	1	1	1												1.6
		ATTEMPTS																		
257.257	License Documents/Plates Forgery	5	2		1			1												1.7
		ATTEMPTS																		
257.301	Operating - No License/ Multiple Licenses	MISD	1			1														1.3
		ATTEMPTS																		
257.324	Operator License Forge/Alter/ False	MISD	1			1														1.5
		ATTEMPTS																		
257.602A	Peace Officer - Fleeing Vehicle Code	15	2			1								1						5.7
		ATTEMPTS																		
257.602A2	Peace Officer - Fleeing/Vehicle CD 4th Degree	2	36	2	8	22	4													1.1
		ATTEMPTS																		
257.602A3	Peace Officer - Fleeing/Vehicle CD 2nd Offense	5	1	1																0.2
		ATTEMPTS																		
257.602A3-A	Peace Officer - Fleeing/Vehicle CD 3rd Degree	5	75	3	24	15	19	6	5	3										1.5
		ATTEMPTS	3	2			1													0.7
257.602A4	Peace Officer - Fleeing/Vehicle CD Second Degree	10	1							1										3.3
		ATTEMPTS																		
257.602A4-A	Peace Officer - Fleeing - Vehicle CD Cause Serious Injury	10	7		2		2				1			2						3.6
		ATTEMPTS																		
257.617	Fail to Stop at Accident — Serious Impairment/Death Rslt	5	15			3	7	1	3	1										2.1
		ATTEMPTS																		
257.6251-A	Operating — OUIL/Per Se	MISD	44		6	13	22	1	2											1.7
		ATTEMPTS																		
257.6253-A	Operating Impaired	MISD	1						1											2.8
		ATTEMPTS																		
257.6254	Operating — Under the Influence Causing Death	15	41		1	1	3	4	3	2	5	2	5	12	3					5.1
		ATTEMPTS																		
257.6255	OUIL - Causing Incapacitating Injury	5																		
		ATTEMPTS	1				1													1.7
257.6255-A	Operating — Under the Influence Causing Serious Injury	5	19		2	6	3	3	2	1			1	1						2.3
		ATTEMPTS	2			1	1													1.6

NOTE: Be sure to check for related offense codes when examining a particular type of crime. They may or may not be in sequential order or even on the same page.

B2 2001 Commitments by Minimum Term Distribution for Men and Women — All Offenses
Includes Additional Sentences Imposed

Page Two of Eighteen

			TOTAL	.5	1	1.5	2	2.5	3	3.5	4	4.5	5	10	15	20	25	>25	LIFE	AVG
	GRAND TOTALS*		10,498	387	1,788	2,044	2,234	645	745	279	319	131	382	823	244	138	65	81	167	3.3
	VIOLATIONS		9,892	326	1662	1,896	2,081	612	716	258	318	131	380	820	243	136	65	81	167	3.4
	ATTEMPTS		580	61	126	148	153	33	29	21	1		2	3	1	2				1.6
		Max. Penalty																		
257.6256	Operating — OUIL/Per Se 3rd (Felony)	5	2			2														1.4
		ATTEMPTS																		
257.6256B	Operating — OUIL/Per Se/OWI - 2nd Offense	1	2			1	1													1.7
		ATTEMPTS																		
257.6256D	Operating — OUIL/Per Se/OWI - 3rd Offense	5	667	6	82	191	233	62	54	29	6	1	2	1						1.8
		ATTEMPTS																		
257.6257A2	Operating OUIL/Occupant < 16, 2nd Offense	5	4		1	3														1.3
		ATTEMPTS																		
257.903	Motor Vehicle Code, False Certification	5	8		5		3													1.3
		ATTEMPTS																		
257.9041B	Operate - Allow Suspend, Revoked to Operate	MISD	1				1													2.0
		ATTEMPTS																		
257.9041C	Operate - Allow Suspend/Revoke to Operate - 2nd Offense	1	1			1														1.5
		ATTEMPTS																		
257.9044	Operate - License Suspend/Revoked Cause Death	15	6				1			1				3	1					6.1
		ATTEMPTS																		
324.811347	ORV - OUIL Causing Death	15	1											1						7.2
		ATTEMPTS																		
333.17766A3	Controlled Sub, Steroids - Delivery	7	1								1									4.0
		ATTEMPTS																		
333.5210	AIDS - Sexual Penetration with Uninformed Partner	4	4					1	2					1						4.4
		ATTEMPTS																		
333.73413	Controlled Sub, Imitation Mfg. or Distribution	2	12	4	3	2	2		1											1.1
		ATTEMPTS																		
333.7401C2A	Controlled Sub - Operate/Maintain A Lab	10	2				1			1										2.6
		ATTEMPTS																		
333.7401C2D	Controlled Sub - Manufac Near Church/School	20	1											1						8.0
		ATTEMPTS																		
333.74012A	Controlled Sub, Mfg, Del, Poss (Narcotic or Cocaine)	LIFE	2				1	1												2.2
		ATTEMPTS																		
333.74012A1	Controlled Sub, Mfg, Del, Poss - 650 or More Grams	LIFE	8												1	4	1		2	20.0
		ATTEMPTS	1													1				20.0
333.74012A2	Controlled Sub, Mfg, Del, Poss 225-649g	30	26				2		2				2	8	7	5				11.1
		ATTEMPTS	1				1													2.0
333.74012A3	Controlled Sub, Mfg, Del, Poss 50-224g	20	117		7	4	2	3	6	3	6		23	62	1					6.1
		ATTEMPTS	1											1						7.0

NOTE: Be sure to check for related offense codes when examining a particular type of crime. They may or may not be in sequential order or even on the same page.

B2 2001 Commitments by Minimum Term Distribution for Men and Women — All Offenses
Includes Additional Sentences Imposed

Page Three of Eighteen

		Max. Penalty	TOTAL	.5	1	1.5	2	2.5	3	3.5	4	4.5	5	10	15	20	25	>25	LIFE	AVG
	GRAND TOTALS*		10,498	387	1,788	2,044	2,234	645	745	279	319	131	382	823	244	138	65	81	167	3.3
	VIOLATIONS		9,892	326	1662	1,896	2,081	612	716	258	318	131	380	820	243	136	65	81	167	3.4
	ATTEMPTS		580	61	126	148	153	33	29	21	1		2	3	1	2				1.6
333.74012A4	Controlled Sub, Mfg, Del, Poss <50 Grams	20	947	20	450	187	174	30	50	6	10	1	12	7						1.5
		ATTEMPTS	48	11	22	8	5		1	1										1.1
333.74012B	Contr. Sub, Mfg, Del, Poss, Sch 1-3, Methamphetamine	20	6	1	1	2					1		1							2.1
		ATTEMPTS																		
333.74012B-A	Contr. Sub, Mfg, Del, Poss (Sch 1,2,3 ex Marij & Cocaine)	7	12		1	5	4	1	1											1.7
		ATTEMPTS																		
333.74012C	Contr. Sub, Mfg, Del, Poss, (Sch 4, or Added by Rule)	4	1						1											2.7
		ATTEMPTS																		
333.74012D	Controlled Sub, Mfg, Del, Poss (Sch 5)	2	1				1													2.0
		ATTEMPTS																		
333.74012D1	Controlled Sub, Mfg, Del, Poss, 45 Kg+ Marijuana	15	3				1		1					1						3.8
		ATTEMPTS	1		1															0.8
333.74012D2	Controlled Sub, Mfg, Del, Poss Marijuana 5 - <45 Kg	7	16		2	5	3	2	3		1									1.9
		ATTEMPTS																		
333.74012D3	Controlled Sub, Mfg, Del, Poss, Marijuana <5 Kg	4	136	11	24	53	34	10	3		1									1.4
		ATTEMPTS	11	3	3	5														0.9
333.74012F	Prescription Forms Mfg, Del, Poss	7	1											1						7.0
		ATTEMPTS																		
333.74022D	Contr. Sub. - Mfg, Del, Poss Counterfeit (Sch 5)	2	1		1															1.0
		ATTEMPTS																		
333.7403	Controlled Sub - Possession	LIFE	1			1														1.3
		ATTEMPTS																		
333.74032A	Controlled Sub, Possession Narc. or Cocaine	LIFE	1			1														1.5
		ATTEMPTS																		
333.74032A1	Controlled Sub - Poss 650g+ Narc. or Cocaine	LIFE	2													1			1	20.0
		ATTEMPTS																		
333.74032A2	Controlled Sub - Poss 225-649g Narc. or Cocaine	30	1				1													2.0
		ATTEMPTS																		
333.74032A3	Controlled Sub - Poss 50-224g Narc. or Cocaine	20	10		1		1					1	1	6						7.0
		ATTEMPTS																		
333.74032A4	Controlled Sub - Poss 25-49g Narc. or Cocaine	4	12	2	5	3	2													1.1
		ATTEMPTS	1					1												2.3
333.74032A5	Controlled Sub - Poss Less 25g Narc. or Cocaine	4	360	49	104	98	68	18	16		4		2	1						1.4
		ATTEMPTS	16	4	9	2	1													0.9
333.74032B	Controlled Sub - Poss Analogues, Sch 1-4 or Methamphet.	10	3		1	1			1											1.7
		ATTEMPTS																		

NOTE: Be sure to check for related offense codes when examining a particular type of crime. They may or may not be in sequential order or even on the same page.

B2 2001 Commitments by Minimum Term Distribution for Men and Women — All Offenses
Includes Additional Sentences Imposed

Page Four of Eighteen

		Max. Penalty	TOTAL	.5	1	1.5	2	2.5	3	3.5	4	4.5	5	10	15	20	25	>25	LIFE	AVG
	GRAND TOTALS*		10,498	387	1,788	2,044	2,234	645	745	279	319	131	382	823	244	138	65	81	167	3.3
	VIOLATIONS		9,892	326	1662	1,896	2,081	612	716	258	318	131	380	820	243	136	65	81	167	3.4
	ATTEMPTS		580	61	126	148	153	33	29	21	1		2	3	1	2				1.6
333.74032B-A	Controlled Sub - Possession/ Analogues	2	6	1	1	2	2													1.2
		ATTEMPTS																		
333.74032B1	Controlled Sub - Possession Methamphetamine	10	3				1	2												2.3
		ATTEMPTS																		
333.74032D	Controlled Sub - Poss Marijuana	1	17	3	5	9														1.0
		ATTEMPTS																		
333.74042A	Contr. Sub Use (Narcotic, Cocaine, Methamphetamine)	1	2		1	1														1.1
		ATTEMPTS																		
333.7405D	Contr. Sub - Maintain or Keep Drug House	2	8		1	7														1.2
		ATTEMPTS																		
333.7407A-A	Controlled Sub - Induce Person to Commit Felony	LIFE	2		1		1													1.5
		ATTEMPTS	1		1															1.0
333.7407A1-A	Controlled Sub - Attempted Felony	LIFE	1		1															1.0
		ATTEMPTS	1				1													2.0
333.74071C	Controlled Sub - Obtain by Fraud	4	11	1	2	4	2	2												1.4
		ATTEMPTS	1			1														1.3
333.74071CA	Controlled Sub - Obtain by Fraud (Attempt)	4																		
		ATTEMPTS	1			1														1.3
333.74071G	Controlled Sub - Counterfeit Prescription Form	4	1			1														1.5
		ATTEMPTS																		
333.7410A	Contr. Sub - Delivery/Poss in Park	2	1	1																0.3
		ATTEMPTS																		
333.74101-B	Contr. Sub - Delivery to Minor (Sch 1-3 ex Marij/Cocaine)	14	1			1														1.2
		ATTEMPTS																		
333.74101-D	Contr. Sub - Delivery to Minor (Sch. 4 & Marijuana)	8	2						1				1							4.0
		ATTEMPTS	1										1							5.0
333.74102-A	Contr. Sub - Del on School Prop (Narc. or Cocaine) <50g	60	2						2											2.8
		ATTEMPTS																		
333.74103	Contr. Sub - Poss w/Int on School Prop (Narc/Cocaine) <50 Grams	40	1				1													2.0
		ATTEMPTS																		
333.74132	Controlled Sub - Second Offense - Double Penalty	LIFE	7		3	3								1						2.3
		ATTEMPTS																		
400.601-B	Welfare Fraud - Over $500	4	1		1															1.0
		ATTEMPTS	1			1														1.3
400.602-B	Welfare Fraud - Fail to Inform $500 or More	4	7	6				1												0.4
		ATTEMPTS																		

NOTE: Be sure to check for related offense codes when examining a particular type of crime. They may or may not be in sequential order or even on the same page.

B2 2001 Commitments by Minimum Term Distribution for Men and Women — All Offenses
Includes Additional Sentences Imposed

Page Five of Eighteen

		Max. Penalty	TOTAL	.5	1	1.5	2	2.5	3	3.5	4	4.5	5	10	15	20	25	>25	LIFE	AVG
	GRAND TOTALS*		10,498	387	1,788	2,044	2,234	645	745	279	319	131	382	823	244	138	65	81	167	3.3
	VIOLATIONS		9,892	326	1662	1,896	2,081	612	716	258	318	131	380	820	243	136	65	81	167	3.4
	ATTEMPTS		580	61	126	148	153	33	29	21	1		2	3	1	2				1.6
432.2182	Gambling Activity-Felony Violations	10	1											1						7.0
	ATTEMPTS																			
500.45111	Insurance - Fraudulent Acts	4	4		2	1			1											1.3
	ATTEMPTS		2	1		1														0.7
500.45112	Insurance Fraud - Conspiracies	10	2	1		1														0.9
	ATTEMPTS																			
570.152	Contractor - Fraudulent Use of Building Contract Fund	3	2			1	1													1.7
	ATTEMPTS																			
750.10A	Sexually Delinquent	LIFE	5		1				1				1	2						4.3
	ATTEMPTS																			
750.110	Breaking & Entering	10	329	14	27	82	88	26	44	19	12	5	8	4						2.1
	ATTEMPTS		39	4	9	6	11	4	2	3										1.6
750.110-A	Break & Enter - Unoccup. Bldg. w/Intent	10	8	1	2	1	3		1											1.5
	ATTEMPTS		6	1	1	2				1	1									1.8
750.110A2	Home Invasion - 1st Degree	20	252	1	12	15	30	11	30	6	9	13	37	72	13	3				5.0
	ATTEMPTS		26		8	3	13	1						1						1.7
750.110A3	Home Invasion - 2nd Degree	15	413	9	24	49	99	40	78	20	33	6	19	35	1					2.9
	ATTEMPTS		36	1	4	8	12	5	4	2										1.9
750.110A4	Home Invasion - 3rd Degree	5	35		5	12	12	4	1		1									1.7
	ATTEMPTS		1			1														1.5
750.111	Entering w/o Breaking	5	25		8	7	3	4	2				1							1.7
	ATTEMPTS		2		1		1													1.3
750.116	Possession of Burglars Tools	10	10		1	1	4	2	1				1							2.3
	ATTEMPTS																			
750.1227A	Witness - Bribe/Intimidate/Interfere	4	1			1														1.2
	ATTEMPTS																			
750.131A	Checks w/o Account or w/o Suff Funds	2	5			5														1.3
	ATTEMPTS																			
750.131A1	Check - No Account	2	17		4	8	3	1	1											1.4
	ATTEMPTS																			
750.131A2	Check - 3 Non-Sufficient Funds Within 10 Days	2	9		3	6														1.1
	ATTEMPTS																			
750.1313C	Check - Non-Sufficient Funds - $500 or More	2	4		1	1	2													1.5
	ATTEMPTS																			
750.136B2	Child Abuse, 1st Degree	15	15		1	1	3	1	2	1	1		2	3						3.7
	ATTEMPTS		1				1													2.0

NOTE: Be sure to check for related offense codes when examining a particular type of crime. They may or may not be in sequential order or even on the same page.

B2 2001 Commitments by Minimum Term Distribution for Men and Women — All Offenses
Includes Additional Sentences Imposed

Page Six of Eighteen

			TOTAL	.5	1	1.5	2	2.5	3	3.5	4	4.5	5	10	15	20	25	>25	LIFE	AVG
		GRAND TOTALS*	10,498	387	1,788	2,044	2,234	645	745	279	319	131	382	823	244	138	65	81	167	3.3
		VIOLATIONS	9,892	326	1662	1,896	2,081	612	716	258	318	131	380	820	243	136	65	81	167	3.4
		ATTEMPTS	580	61	126	148	153	33	29	21	1		2	3	1	2				1.6
		Max. Penalty																		
750.136B3	Child Abuse, 2nd Degree	4	10	1	1	3	3	1			1									1.7
		ATTEMPTS																		
750.136B4	Child Abuse, 3rd Degree	2	5		1	2	2													1.4
		ATTEMPTS																		
750.145C2	Child Sexually Abusive Activity	20	12		1	2	1	1			2		1	3	1					4.3
		ATTEMPTS																		
750.145C3	Child Sex Abuse Activity - Distribute or Promote	7	5			1		1		1			2							3.3
		ATTEMPTS																		
750.145D2	Computers-Commit Proscribed Conduct	20	1						1											3.0
		ATTEMPTS																		
750145D2B	Computers-Commit Crime w/Term betw 1 - 2 Years	2	1						1											2.7
		ATTEMPTS																		
750145D2E	Computers-Commit Crime w/Term betw 10 - 15 Years	15	1				1													2.0
		ATTEMPTS																		
750.147B	Ethnic Intimidation	2	2			2														1.3
		ATTEMPTS																		
750.157B2	Solicit to Murder	LIFE	5				1	1			1			1				1		9.4
		ATTEMPTS																		
750.157B3	Solicit to Commit Felony	5	1						1											3.0
		ATTEMPTS																		
750.157C	Solicit, Minor to Commit Felony	LIFE																		
		ATTEMPTS	1					1												2.5
750.157N	Financial Transaction Device, Steal/ Retain/Poss	4	1		1															1.0
		ATTEMPTS																		
750.157N1	Financial Transaction Device - Steal/ Retain w/o Consent	4	25	3	6	6	6	3			1									1.5
		ATTEMPTS	2			2														1.2
750.157N2	Financial Transaction Device - Poss Fraudulent One	4	4		2	1	1													1.3
		ATTEMPTS																		
750.157P	Financial Transaction Device - Poss w/Intent to Use/Sell	4	7	1			2	2	2											2.1
		ATTEMPTS	1	1																0.2
750.157Q	Financial Transaction Device - Illegal Sale/Use	4	11		2	1	5	1	2											1.9
		ATTEMPTS																		
750.157R	Financial Transaction Device - Forge/Alter/Counterfeiting	4	1		1															1.0
		ATTEMPTS																		
750.157S	Financial Transaction Device - Use Revoked/Cancelled	1	1			1														1.3
		ATTEMPTS																		

NOTE: Be sure to check for related offense codes when examining a particular type of crime. They may or may not be in sequential order or even on the same page.

B2 2001 Commitments by Minimum Term Distribution for Men and Women — All Offenses
Includes Additional Sentences Imposed

Page Seven of Eighteen

			TOTAL	.5	1	1.5	2	2.5	3	3.5	4	4.5	5	10	15	20	25	>25	LIFE	AVG
		GRAND TOTALS*	10,498	387	1,788	2,044	2,234	645	745	279	319	131	382	823	244	138	65	81	167	3.3
		VIOLATIONS	9,892	326	1662	1,896	2,081	612	716	258	318	131	380	820	243	136	65	81	167	3.4
		ATTEMPTS	580	61	126	148	153	33	29	21	1		2	3	1	2				1.6
		Max. Penalty																		
750.157V	Financial Transaction Device - False ID	4 ATTEMPTS	2						2											2.7
750.158	Sodomy	15 ATTEMPTS	1			1														1.5
750.159I1	Criminal Enterprise - Conducting	20 ATTEMPTS	7				2		1		1			1	2					5.8
750.159I2	Criminal Enterprise - Acquire/ Maintain	20 ATTEMPTS	1						1											3.0
750.159I4-A	Criminal Enterprise - Conspiracy	20 ATTEMPTS	1							1										3.3
750.160	Dead Bodies - Disinterment & Mutilation	10 ATTEMPTS	1				1													2.0
750.161	Desertion & Non-Support	3 ATTEMPTS	5 4		2 4		3													1.6 1.0
750.165	Refusing to Support Spouse or Children	4 ATTEMPTS	13 4			4 4	7		2											1.9 1.3
750.174-A	Embezzlement - Agent or Trustee Under $100	MISD ATTEMPTS	1			1														1.5
750.174-B	Embezzlement - Agent or Trustee Over $100	10 ATTEMPTS	16 3	2		4 1	5	1 2	1				2	1						2.3 2.1
750.1744A	Embezzlement - Agent or Trustee Betw $1K and <$20K	5 ATTEMPTS	16 1	1 1	1	3	10			1										1.7 0.3
750.1744B	Embezzlement - Agent or Trustee Betw $200 & <$1K, 2nd Off	5 ATTEMPTS	1				1													2.0
750.1745A	Embezzlement - Agent or Trustee $20K or More	10 ATTEMPTS	8			1	2	2	2			1								2.5
750.186A	Escape from Juvenile Facility	4 ATTEMPTS	7 1		1	4 1	2													1.4 1.3
750.193	Break, Escape or Attempt to Break, Escape Prison	5 ATTEMPTS	109 4	3 1	59 1	27 1	18 1	2												1.2 1.1
750.1951	Escape from Misdemeanor Jail Sentence	2 ATTEMPTS	5		1	4														1.2
750.1952	Escape - From Felony Jail Sentence	4 ATTEMPTS	17	2	5	7	3													1.2
750.197A	Break, Escape Custody	1 ATTEMPTS	2	1		1														1.0

NOTE: Be sure to check for related offense codes when examining a particular type of crime. They may or may not be in sequential order or even on the same page.

B2 2001 Commitments by Minimum Term Distribution for Men and Women — All Offenses
Includes Additional Sentences Imposed

Page Eight of Eighteen

			TOTAL	.5	1	1.5	2	2.5	3	3.5	4	4.5	5	10	15	20	25	>25	LIFE	AVG
		GRAND TOTALS*	10,498	387	1,788	2,044	2,234	645	745	279	319	131	382	823	244	138	65	81	167	3.3
		VIOLATIONS	9,892	326	1662	1,896	2,081	612	716	258	318	131	380	820	243	136	65	81	167	3.4
		ATTEMPTS	580	61	126	148	153	33	29	21	1		2	3	1	2				1.6
		Max. Penalty																		
750.197C	Assault Employee and/or Escape	4	49		21	10	12	1	1		2	1	1							1.6
	Jail Through Violence	ATTEMPTS	8		2	4	2													1.4
750.197CA	Assault Prison Employee	4	7			3	2		1		1									2.1
		ATTEMPTS																		
750.1971	Escape Awaiting Trial	2	3		2	1														1.1
	For Misdemeanor	ATTEMPTS																		
750.1972	Escape - Awaiting Trial for Felony	4	6		1	2	2	1												1.6
		ATTEMPTS	1		1															1.0
750.199A	Absconding or Forfeiting Bond	4	19		6	7	4		2											1.5
		ATTEMPTS	4		3	1														1.0
750.204A	Explosive, Sending w/Int to Frighten	5																		
		ATTEMPTS	1						1											3.0
750.209-B	Explosives - Place Offensive Subs	5	1							1										3.5
	w/Int To Alarm	ATTEMPTS																		
750.2102A	Explosives - Poss Bomb w/Unlawful	15	2								1			1						5.4
	Intent	ATTEMPTS																		
750.211A2A	Explosives - Poss of Molotov	15	3		1				1					1						4.6
	Cocktail/Other Expl.	ATTEMPTS																		
750.213	Extortion	20	8			2		1			2			1	1	1				6.2
		ATTEMPTS	2			1		1												1.8
750.218-B	False Pretenses - Over $100	10	11	1		1	2	1	3		1			2						3.4
		ATTEMPTS	5		1	1	1		1	1										2.1
750.2184A	False Pretenses - $1,000 or More,	5	16		1	5	6	2	2											1.9
	Less Than $20,000	ATTEMPTS	2				2													1.7
750.2185A	False Pretenses - $20K or More	10	4				3	1												2.1
		ATTEMPTS																		
750.219A2C1	Telephone - Avoid Payment	5	2		2															0.9
	Betw $1K & <$20K	ATTEMPTS																		
750.224	Weapons, Dangerous Weapon	5	1			1														1.5
	Sale/Poss	ATTEMPTS																		
750.224A	Weapon, Taser, Poss or Sale	4	1			1														1.5
		ATTEMPTS																		
750.224B	Weapon, Short-Barrel Shotgun/	5	13	3	6	3	1													1.0
	Rifle	ATTEMPTS	3	1			2													1.2
750.224D2	Weapon, Chemical Type	2	2		1	1														1.1
		ATTEMPTS																		

NOTE: Be sure to check for related offense codes when examining a particular type of crime. They may or may not be in sequential order or even on the same page.

B2 2001 Commitments by Minimum Term Distribution for Men and Women — All Offenses
Includes Additional Sentences Imposed

Page Nine of Eighteen

		Max. Penalty	TOTAL	.5	1	1.5	2	2.5	3	3.5	4	4.5	5	10	15	20	25	>25	LIFE	AVG
	GRAND TOTALS*		10,498	387	1,788	2,044	2,234	645	745	279	319	131	382	823	244	138	65	81	167	3.3
	VIOLATIONS		9,892	326	1662	1,896	2,081	612	716	258	318	131	380	820	243	136	65	81	167	3.4
	ATTEMPTS		580	61	126	148	153	33	29	21	1		2	3	1	2				1.6
750.224F	Weapon-Firearm, Poss by Felon	5	115	18	35	22	27	5	4				3	1						1.4
		ATTEMPTS																		
750.2241-A	Weapon, Dangerous Weapon - Misc	5																		
		ATTEMPTS	1			1														1.2
750.226	Carry Weapon W/Unlawful Intent	5	12		3	2	5			2										1.8
		ATTEMPTS	1			1														1.5
750.227	Carrying Concealed Weapons	5	142	21	43	24	36	7	6	4									1	1.4
		ATTEMPTS	27	3	3	10	10	1												1.3
750.227B	Felony Firearm	10	60				59						1							2.0
		ATTEMPTS																		
750.227B-A	Weapons - Felony Firearm	2	65				65													2.0
		ATTEMPTS																		
750.227C	Poss of Loaded Firearm in Vehicle	2	2	1		1														0.6
		ATTEMPTS																		
750.230	Weapons - Firearms, Alterating ID Marks	2	1		1															1.0
		ATTEMPTS																		
750.234A	Firearm, Discharge from a Vehicle	4	2		1		1													1.4
		ATTEMPTS																		
750.234B	Firearm, Discharge In/At Dwelling	4	11	1	3	5	1	1												1.3
		ATTEMPTS																		
750.248	Forgery of Records, Other Instruments	14	40		5	10	19		2				2	2						2.1
		ATTEMPTS	3	2						1										1.4
750.248A	Financial Transaction Device - Utter & Publish	4	2			1		1												1.9
		ATTEMPTS	1				1													1.7
750.249	Uttering & Publishing	14	284	6	51	83	76	29	16	3	11	2	3	3	1					1.9
		ATTEMPTS	40	8	5	10	9	3	4	1										1.5
750.250	Forgery of State Warrant	7	1				1													2.0
		ATTEMPTS																		
750.253	Uttering & Publishing Counterfeit Bills or Notes	5	2				1	1												2.2
		ATTEMPTS																		
750.254	Forged Bills, Notes, Possession w/Int to Utter & Publish	5	2		1	1														1.1
		ATTEMPTS																		
750.255	Counterfeiting - Possession of Tools	10	1						1											3.0
		ATTEMPTS																		
750.259	Counterfeiting - Affix Fictitious Signature	14 mo	1			1														1.5
		ATTEMPTS																		

NOTE: Be sure to check for related offense codes when examining a particular type of crime. They may or may not be in sequential order or even on the same page.

B2 2001 Commitments by Minimum Term Distribution for Men and Women — All Offenses
Includes Additional Sentences Imposed

Page Ten of Eighteen

		Max. Penalty	TOTAL	.5	1	1.5	2	2.5	3	3.5	4	4.5	5	10	15	20	25	>25	LIFE	AVG
	GRAND TOTALS*		10,498	387	1,788	2,044	2,234	645	745	279	319	131	382	823	244	138	65	81	167	3.3
	VIOLATIONS		9,892	326	1662	1,896	2,081	612	716	258	318	131	380	820	243	136	65	81	167	3.4
	ATTEMPTS		580	61	126	148	153	33	29	21	1		2	3	1	2				1.6
750.261	Counterfeiting - Coins/Poss of Less than 5	10																		
		ATTEMPTS	2			1	1													1.5
750.280	Gross Frauds & Cheats at Common Law	10	2		2															1.0
		ATTEMPTS																		
750.282	Public Utility - Fraudulent Use	4	1	1																0.3
		ATTEMPTS																		
750.285	Obtain Personal Identity Info w/o Permission	5	1			1														1.1
		ATTEMPTS																		
750.316	First Degree Murder	LIFE	7																7	
		ATTEMPTS																		
750.316-A	Murder - 1st Degree - Premeditated	LIFE	78						1		1			1				1	74	11.0
		ATTEMPTS																		
750.316-B	Murder - Felony	LIFE	39													1			38	20.0
		ATTEMPTS																		
750.316-C	Murder - Open - Statutory Short Form	LIFE	16														1	2	13	26.1
		ATTEMPTS																		
750.317	Second Degree Murder	LIFE	194							1	1		7	18	38	41	35	39	14	20.7
		ATTEMPTS																		
750.321	Manslaughter	15	4				1	1			1					1				6.6
		ATTEMPTS	1				1													2.0
750.321-A	Manslaughter - Statutory Short Form	15	29			1	3	1	1	2	5		5	9	1	1				5.9
		ATTEMPTS																		
750.321-C	Manslaughter - Involuntary	15	19				2		1	3	2	1	4	5		1				5.6
		ATTEMPTS	1							1										3.3
750.321-E	Manslaughter with Motor Vehicle	15	8			1	1		2	1				3						4.2
		ATTEMPTS	1					1												2.5
750.324	Negligent Homicide	2	12	1	1	9	1													1.2
		ATTEMPTS																		
750.329	Death, Firearm without Malice	15	2							1				1						6.6
		ATTEMPTS																		
750.335A	Indecent Exposure (Sexually Delinquent Person)	LIFE	10		2		2		2		1		1	2						3.3
		ATTEMPTS	1				1													2.0
750.338B	Gross Indecency Male and Female - Commit/Procure	5	3			1	2													1.6
		ATTEMPTS																		
750.349	Kidnapping	LIFE	25		1	1								12	5	1		3	2	14.5
		ATTEMPTS	3					1	1				1							3.4

NOTE: Be sure to check for related offense codes when examining a particular type of crime. They may or may not be in sequential order or even on the same page.

B2 2001 Commitments by Minimum Term Distribution for Men and Women — All Offenses
Includes Additional Sentences Imposed

Page Eleven of Eighteen

			TOTAL	.5	1	1.5	2	2.5	3	3.5	4	4.5	5	10	15	20	25	>25	LIFE	AVG
		GRAND TOTALS*	10,498	387	1,788	2,044	2,234	645	745	279	319	131	382	823	244	138	65	81	167	3.3
		VIOLATIONS	9,892	326	1662	1,896	2,081	612	716	258	318	131	380	820	243	136	65	81	167	3.4
		ATTEMPTS	580	61	126	148	153	33	29	21	1		2	3	1	2				1.6
		Max. Penalty																		
750.349A	Prisoner Taking a Hostage	LIFE	1												1					15.0
		ATTEMPTS																		
750.350	Kidnapping - Child Enticement	LIFE	3							1				2						6.5
		ATTEMPTS																		
750.350A1	Kidnapping - Custodial Interference	13 mo.	1		1															1.0
		ATTEMPTS																		
750.356	Larceny	10	4	1			2						1							2.3
		ATTEMPTS																		
750.356-A	Larceny - Over $100	5	10		5		2	3												1.6
		ATTEMPTS																		
750.356A	Larceny, Motor Vehicle	10	3				1		2											2.6
		ATTEMPTS																		
750.356A-A	Larceny - From a Motor Vehicle	5	2				2													2.0
		ATTEMPTS	1		1															1.0
750.356A-B	Breaking and Entering - A Vehicle	5	10		3	2	3	1	1											1.7
	Steal Prop. Over $5	ATTEMPTS	2				1		1											2.2
750.356A-C	Breaking and Entering - A Vehicle	5	2		1					1										2.2
	(with Damage)	ATTEMPTS	2			1	1													1.6
750.356A1	Larceny - From a Motor Vehicle	5	25	1	6	9	7	1						1						1.6
		ATTEMPTS	5	1		3	1													1.1
750.356A2C1	Breaking and Entering - A Vehicle	5	8		1	3	3		1											1.7
	Steal Prop. $1K - <$20K	ATTEMPTS	2	2																0.3
750.356A3	Breaking and Entering - A Vehicle	5	36	5	13	8	3	1	3	2	1									1.4
	(with Damage)	ATTEMPTS	1			1														1.5
750.356C	Retail Fraud - 1st Degree	5	138	4	38	51	35	4	4	1	1									1.4
		ATTEMPTS	2		1		1													1.2
750.356D	Retail Fraud - 2nd Degree	1	1			1														1.5
		ATTEMPTS																		
750.3562A	Larceny - $20,000 or More	10	5		1		1	2	1											2.1
		ATTEMPTS	1					1												2.5
750.3563A	Larceny - $1,000 Or More But	5	22		5	6	8		1	1	1									1.8
	Less Than $20,000	ATTEMPTS	4		2		2													1.3
750.3563B	Larceny - $200 Or More But Less	5	3			1	1	1												1.9
	Than $1,000 - 2nd Offense	ATTEMPTS																		
750.357	Larceny from Person	10	98	3	15	18	30	10	8	1	5	1	4	3						2.1
		ATTEMPTS	8	2	1	3		1	1											1.3

NOTE: Be sure to check for related offense codes when examining a particular type of crime. They may or may not be in sequential order or even on the same page.

B2 2001 Commitments by Minimum Term Distribution for Men and Women — All Offenses
Includes Additional Sentences Imposed

Page Twelve of Eighteen

		Max. Penalty	TOTAL	.5	1	1.5	2	2.5	3	3.5	4	4.5	5	10	15	20	25	>25	LIFE	AVG
	GRAND TOTALS*		10,498	387	1,788	2,044	2,234	645	745	279	319	131	382	823	244	138	65	81	167	3.3
	VIOLATIONS		9,892	326	1662	1,896	2,081	612	716	258	318	131	380	820	243	136	65	81	167	3.4
	ATTEMPTS		580	61	126	148	153	33	29	21	1		2	3	1	2				1.6
750.357B	Firearms, Stealing of Another	5	7		2	1	2		1	1										1.8
		ATTEMPTS																		
750.360	Larceny in Building	4	121	6	20	44	30	10	9		1			1						1.6
		ATTEMPTS	16	1	4	11														1.1
750.362	Larceny By Conversion	10	1		1															1.0
		ATTEMPTS																		
750.362-A	Larceny - By Conversion	5	7		1	1	2	2	1											2.0
	Over $100	ATTEMPTS	1	1																0.4
750.362A	Fail to Return Rented Property	10	1			1														1.3
		ATTEMPTS																		
750.362AA	Failure to Return Rented Property	2	3		2	1														0.9
	Over $100	ATTEMPTS																		
750.362A3A	Failure to Return Rented Property	5	1	1																0.3
	Betw $1K & <$20K	ATTEMPTS																		
750.3622A	Larceny by Conversion $20K+	10	2				1	1												2.1
		ATTEMPTS																		
750.3623A	Larceny - By Conversion Betw $1K	5	11		3	2	4	1	1											1.6
	and <$20K	ATTEMPTS																		
750.377A	Malicious Destruction of Personal	10	5	1	2	2														1.0
	Property	ATTEMPTS	2		1	1														1.1
750.377AA	Malicious Destruction of Personal	4	7		1	1	4		1											1.8
	Property Over $100	ATTEMPTS	2		1	1														1.1
750.377AB	Malicious Destruction of Personal	MISD	2	1				1												1.3
	Property Under $100	ATTEMPTS																		
750.377A1A1	Malicious Destruction of Personal	10	1						1											3.0
	Property $20K+	ATTEMPTS																		
750.377A1B1	Mal Destr. of Personal Property	5	22	2	3	7	6		2	1			1							1.8
	Betw $1K & <$20K	ATTEMPTS	1				1													1.7
750.377B	Mal Destr. Police or Fire Dept	4	27	3	5	9	7	3												1.4
	Property	ATTEMPTS	5		2	3														1.1
750.377C	Malicious Destruction of School Bus	5	1				1													1.7
	Intentional	ATTEMPTS																		
750.380A	Malicious Destruction of Building	4	4		1	2	1													1.4
	Over $100	ATTEMPTS																		
750.3803A	Malicious Destruction of Building	5	5				2	1	1	1										2.5
	Betw $1K & <$20K	ATTEMPTS																		

NOTE: Be sure to check for related offense codes when examining a particular type of crime. They may or may not be in sequential order or even on the same page.

B2 2001 Commitments by Minimum Term Distribution for Men and Women — All Offenses
Includes Additional Sentences Imposed

Page Thirteen of Eighteen

		Max. Penalty	TOTAL	.5	1	1.5	2	2.5	3	3.5	4	4.5	5	10	15	20	25	>25	LIFE	AVG
	GRAND TOTALS*		10,498	387	1,788	2,044	2,234	645	745	279	319	131	382	823	244	138	65	81	167	3.3
	VIOLATIONS		9,892	326	1662	1,896	2,081	612	716	258	318	131	380	820	243	136	65	81	167	3.4
	ATTEMPTS		580	61	126	148	153	33	29	21	1		2	3	1	2				1.6
750.411A1B	False Report of a Felony	4	9	1	2	2	3		1											1.5
	ATTEMPTS		1		1															1.0
750.411A2	False Bomb Threat	10	2				2													2.0
	ATTEMPTS																			
750.411A3A	False Report/Threat - Bomb, Harmful Materials	4	2				2													1.7
	ATTEMPTS																			
750.411I	Stalking, Aggravated	5	44		8	12	10	3	7	1	1			1	1					2.2
	ATTEMPTS		2	1		1														0.8
750.411I2B	Stalking a Minor - Aggravated	10	1				1													2.0
	ATTEMPTS																			
750.411N	Money Laundering - 2nd Degree	10	1			1														1.5
	ATTEMPTS																			
750.413	Unlawfully Driving Away an Automobile	5	195	9	20	58	71	12	16	5	2			2						1.8
	ATTEMPTS		13	1	2	5	4	1												1.4
750.414	Unlawful Use Auto w/o Intent to Steal	2	31	1	5	24	1													1.2
	ATTEMPTS		1			1														1.1
750.451-B	Prostitution - 3rd Offense	2	5		2	3														1.1
	ATTEMPTS																			
750.459	Prostitution - Transporting Female (perhaps compel)	20	2		1		1													1.5
	ATTEMPTS																			
750.479	Obstruct/Resist Public Officer Serving/Executing Process	20	4		2	1	1													1.3
	ATTEMPTS																			
750.479-A	Public Officer -Resist & Obstruct Serve Process/Order	2	1				1													2.0
	ATTEMPTS																			
750.479-B	Police Officer - Resist & Obstruct	2	128	4	30	66	12	9	3	1	2			1						1.4
	ATTEMPTS		2				1		1											2.4
750.479A-B	Peace Officer - Resist Arrest Injury Inflicted	2	4	1		1		1	1											1.6
	ATTEMPTS																			
750.479A2	Police Officer - Fleeing - 4th Degree	2	27	1	7	11	4	2	1		1									1.4
	ATTEMPTS		1		1															1.0
750.479A3	Police Officer - Fleeing 3rd Degree	5	116	1	15	34	40	14	5	7										1.8
	ATTEMPTS		5		2	3														1.1
750.479A4-A	Police Officer - Fleeing (Penal Code) - 2nd Degree	10	8		1	1		2			2			2						3.7
	ATTEMPTS																			
750.479B	Peace Officer, Disarming	10	3		2	1														1.1
	ATTEMPTS																			

NOTE: Be sure to check for related offense codes when examining a particular type of crime. They may or may not be in sequential order or even on the same page.

B2 2001 Commitments by Minimum Term Distribution for Men and Women — All Offenses
Includes Additional Sentences Imposed

Page Fourteen of Eighteen

		Max. Penalty	TOTAL	.5	1	1.5	2	2.5	3	3.5	4	4.5	5	10	15	20	25	>25	LIFE	AVG
	GRAND TOTALS*		10,498	387	1,788	2,044	2,234	645	745	279	319	131	382	823	244	138	65	81	167	3.3
	VIOLATIONS		9,892	326	1662	1,896	2,081	612	716	258	318	131	380	820	243	136	65	81	167	3.4
	ATTEMPTS		580	61	126	148	153	33	29	21	1		2	3	1	2				1.6
750.479B2	Peace Officer - Disarming	10	1				1													2.0
	Firearm	ATTEMPTS	6		3		1	2												1.6
750.49-A	Animals - Fighting	4	1		1															1.0
		ATTEMPTS																		
750.50B	Animals, Killing/Torturing	4	2				1	1												2.2
		ATTEMPTS																		
750.505-A	Obstruction of Justice	5	6		1	2		1			1	1								2.3
		ATTEMPTS	2			1			1											2.1
750.505-B	Accessory After the Fact to Felony	5	17		6	2	4	2	2	1										1.8
		ATTEMPTS																		
750.511	Railroads - Block/Wreck Track	LIFE	1			1														1.3
		ATTEMPTS																		
750.520B	CSC - 1st Degree	LIFE	41				2	1	2	2		1	3	15	4	4	4	2	1	11.2
	Multiple Variables	ATTEMPTS																		
750.520B1A	CSC - 1st Degree -	LIFE	164			1	2	7	10	6	10	4	10	44	32	17	9	5	7	10.5
	Person Under 13	ATTEMPTS	12			1	5	1	3	2										2.4
750.520B1B	CSC - 1st Degree -	LIFE	33				1	1	1		1	2	3	10	6	3	2	1	2	10.6
	Relationship	ATTEMPTS	2				1									1				10.9
750.520B1C	CSC - 1st Degree -	LIFE	8										1	1			1	4	1	26.9
	During Felony	ATTEMPTS																		
750.520B1D	CSC - 1st Degree -	LIFE	6	1									1	1	3					8.5
	Accomplices	ATTEMPTS																		
750.520B1E	CSC - 1st Degree -	LIFE	13				1					1		4	6			1		12.9
	Weapon Used	ATTEMPTS																		
750.520B1F	CSC - 1st Degree -	LIFE	14				1		1			1		1	3	4	1	2		16.5
	Personal Injury	ATTEMPTS	2				1		1											2.3
750520B1H	CSC - 1st Degree - Mentally	LIFE	2										1			1				12.5
	Disabled-Relation	ATTEMPTS																		
750.520C	CSC, 2nd Degree	15	35		1	4	4	6	11	1	3		1	3	1					3.3
	Multiple Variables	ATTEMPTS	1				1													2.0
750.520C1A	CSC - 2nd Degree -	15	191		6	17	38	16	23	10	15	2	21	39	4					4.0
	Person Under 13	ATTEMPTS	17	1	1	1	7	2	1	4										2.1
750.520C1B	CSC - 2nd Degree -	15	25			2	7	3	3	2	2		5	1						3.2
	Relationship	ATTEMPTS	4				3			1										2.3
750.520C1C	CSC - 2nd Degree -	15	1											1						10.0
	During Felony	ATTEMPTS																		

NOTE: Be sure to check for related offense codes when examining a particular type of crime. They may or may not be in sequential order or even on the same page.

B2 2001 Commitments by Minimum Term Distribution for Men and Women — All Offenses
Includes Additional Sentences Imposed

Page Fifteen of Eighteen

		Max. Penalty	TOTAL	.5	1	1.5	2	2.5	3	3.5	4	4.5	5	10	15	20	25	>25	LIFE	AVG
	GRAND TOTALS*		10,498	387	1,788	2,044	2,234	645	745	279	319	131	382	823	244	138	65	81	167	3.3
	VIOLATIONS		9,892	326	1662	1,896	2,081	612	716	258	318	131	380	820	243	136	65	81	167	3.4
	ATTEMPTS		580	61	126	148	153	33	29	21	1		2	3	1	2				1.6
750.520C1E	CSC - 2nd Degree - Weapon Used	15	1					1												2.5
		ATTEMPTS																		
750.520C1F	CSC - 2nd Degree - Personal Injury	15	10		1		2	2	1		1		1	2						3.3
		ATTEMPTS	1						1											3.0
750.520C1G	CSC - 2nd Degree - Injury to Incap. Victim	15	1										1							5.0
		ATTEMPTS																		
750.520C1H	CSC - 2nd Degree - Mentally Disabled-Relation	15	2					1	1											2.7
		ATTEMPTS																		
750.520D	CSC, 3rd Degree Multiple Variables	15	43		2	1	5	4	4	2	4		5	16						4.7
		ATTEMPTS	1				1													2.0
750.520D1A	CSC - 3rd Degree - Person 13 Through 15	15	168	1	12	12	31	9	18	7	16	5	15	38	2	2				4.1
		ATTEMPTS	26	1	3	4	12	1	3	2										1.9
750.520D1B	CSC - 3rd Degree - Force or Coercion	15	44			4	6	1	4	4	3		6	14	2					5.1
		ATTEMPTS	3			1	2													1.8
750.520D1C	CSC - 3rd Degree - Incapacitated Victim	15	8		1	2	1	1		1			1	1						2.8
		ATTEMPTS	1				1													2.0
750.520D1D	CSC - 3rd Degree - Incest	15	11						2	1	1		1	6						6.1
		ATTEMPTS																		
750.520E	CSC, 4th Degree Multiple Variables	2	16	1	2	13														1.2
		ATTEMPTS																		
750.520E1A	CSC - 4th Degree - Force or Coercion	2	47	1	10	33	2	1												1.2
		ATTEMPTS																		
750.520E1A-A	CSC - 4th Degree - Victim 13 Through 15	2	7		1	5		1												1.4
		ATTEMPTS																		
750.520E1B	CSC - 4th Degree - Incapacitated Victim	2	4		1	3														1.2
		ATTEMPTS																		
750.520E1G	CSC - 4th Degree - Incest	2	3			3														1.3
		ATTEMPTS																		
750.520F	CSC - 2nd Offense	LIFE	8										1	7						8.5
		ATTEMPTS																		
750.520G	CSC - Assault with Intent to Commit CSC	10	2		1		1													1.4
		ATTEMPTS																		
750.520G1	CSC - Assault with Intent to Commit Sexual Penetration	10	56	1	3	10	10	6	4	4	5		6	7						3.1
		ATTEMPTS																		
750.520G2	CSC - Assault with intent to Commit CSC, 2nd Degree	5	34		4	4	10	5	2	8	1									2.2
		ATTEMPTS	1				1													1.9

NOTE: Be sure to check for related offense codes when examining a particular type of crime. They may or may not be in sequential order or even on the same page.

B2 2001 Commitments by Minimum Term Distribution for Men and Women — All Offenses
Includes Additional Sentences Imposed

Page Sixteen of Eighteen

		Max. Penalty	TOTAL	.5	1	1.5	2	2.5	3	3.5	4	4.5	5	10	15	20	25	>25	LIFE	AVG
	GRAND TOTALS*		10,498	387	1,788	2,044	2,234	645	745	279	319	131	382	823	244	138	65	81	167	3.3
	VIOLATIONS		9,892	326	1662	1,896	2,081	612	716	258	318	131	380	820	243	136	65	81	167	3.4
	ATTEMPTS		580	61	126	148	153	33	29	21	1		2	3	1	2				1.6
750.529	Robbery Armed	LIFE	503		3	4	25	29	27	35	28	42	50	155	62	23	8	11	1	7.8
		ATTEMPTS	5		2		3													1.6
750.529A	Car Jacking	LIFE	75		2		8	8	3	7	5	5	8	18	8	3				6.0
		ATTEMPTS	6		2	2	2													1.4
750.530	Robbery Unarmed	15	201	1	16	26	41	14	29	5	22	7	15	21	2	2				3.3
		ATTEMPTS	9		3	2	3	1												1.5
750.531	Robbery, Bank/Safe/Vault	LIFE	1				1													2.0
		ATTEMPTS																		
750.531-A	Bank Robbery	LIFE	41		4	4	4	2	2	2	7	2	4	7	1	1		1		5.2
		ATTEMPTS																		
750.531-B	Safe Breaking	LIFE	24			2	8	1	5	1	2		3	1		1				3.6
		ATTEMPTS	1											1						9.5
750.535	Stolen Property - Receiving and Concealing	10																		
		ATTEMPTS	1			1														1.2
750.535-A	Stolen Property - Receiving & Concealing Over $100	5	40	7	9	4	13	1	5	1										1.5
		ATTEMPTS	4	2	1	1														0.7
750.535A2	Motor Vehicles - Operating a Chop Shop	10	2		1		1													1.4
		ATTEMPTS																		
750.535B	Weapons, Firearms - Receiving & Concealing	10	6			2	2	1	1											2.0
		ATTEMPTS	1				1													2.0
750.5352A	Stolen Property - Rec & Conc $20K+	10	31	2	12	4	9	2	2											1.4
		ATTEMPTS	1				1													2.0
750.5353A	Stolen Property - Rec & Conc Betw $1K & <$20K	5	239	21	75	60	58	11	12	1	1									1.4
		ATTEMPTS	10	1		4	5													1.4
750.5353B	Stolen Prop - Rec & Conc Betw $200 & <$1K, 2nd Offense	5	1			1														1.5
		ATTEMPTS																		
750.5354A	Stolen Prop - Rec & Conc Betw Betw $200 & <$1K	1	4			2	2													1.7
		ATTEMPTS																		
750.539D	Eavesdropping - Installing Device	2	3			1	1	1												1.7
		ATTEMPTS																		
750.540C1	Telephone - Counterfeit Device Avoid Payment	4	1				1													1.7
		ATTEMPTS																		
750.72	Burning Dwelling House	20	3									1	2							4.6
		ATTEMPTS																		
750.72-A	Arson - Dwelling House	20	40		1	4	10	3	7			3	4	7	1					3.7
		ATTEMPTS	4		1	1		1	1											1.9

NOTE: Be sure to check for related offense codes when examining a particular type of crime. They may or may not be in sequential order or even on the same page.

B2 2001 Commitments by Minimum Term Distribution for Men and Women — All Offenses
Includes Additional Sentences Imposed

Page Seventeen of Eighteen

			TOTAL	.5	1	1.5	2	2.5	3	3.5	4	4.5	5	10	15	20	25	>25	LIFE	AVG
	GRAND TOTALS*		10,498	387	1,788	2,044	2,234	645	745	279	319	131	382	823	244	138	65	81	167	3.3
	VIOLATIONS		9,892	326	1662	1,896	2,081	612	716	258	318	131	380	820	243	136	65	81	167	3.4
	ATTEMPTS		580	61	126	148	153	33	29	21	1		2	3	1	2				1.6
		Max. Penalty																		
750.72-B	Arson - Dwelling House Curtilage	20	3		1		1							1						2.8
		ATTEMPTS	1				1													2.0
750.73	Arson - Real Property	10	17		2	3	5	1	4		1		1							2.2
		ATTEMPTS	3		2		1													1.2
750.74B	Arson - Personal Property Over $50	4	1				1													2.0
		ATTEMPTS																		
750.741B1	Arson - Personal Property Betw $200 & <$1K	1	1		1															0.8
		ATTEMPTS																		
750.741C1	Arson - Real/Personal Property Betw $1K & <$20K	5	5		1		4													1.7
		ATTEMPTS	1			1														1.5
750.741D1	Arson - Personal Property $20K+	10	1				1													1.9
		ATTEMPTS																		
750.75	Arson - Insured Property	10	1					1												2.5
		ATTEMPTS																		
750.77	Arson - Preparing to Burn	10	1	1																0.3
		ATTEMPTS																		
750.77-B	Arson - Prepare to Burn Real or Personal Prop >$50	4	2			1	1													1.7
		ATTEMPTS																		
750.771C1	Arson - Prepare to Burn Property Betw $1K & <$20K	5	1			1														1.5
		ATTEMPTS																		
750.771D1	Arson - Prepare to Burn Prop $20K+	10	5			1	2		1					1						3.6
		ATTEMPTS	1						1											3.0
750.81	Assault or Assault and Battery	MISD	1	1																0.3
		ATTEMPTS																		
750.81A	Assault - Aggravated	1	1	1																0.3
		ATTEMPTS																		
750.81A3	Domestic Violence - Aggravated 2nd Offense	2	1	1																0.5
		ATTEMPTS																		
750.812	Domestic Violence	MISD	4			4														1.3
		ATTEMPTS																		
750.814	Domestic Violence 3rd Offense	2	53		10	26	9	5	1		1			1						1.6
		ATTEMPTS																		
750.82	Felonious Assault	4	314	19	75	73	84	30	24	2	5	1		1						1.6
		ATTEMPTS	16		8	8														1.1
750.822	Asslt W/Dangerous Weapon - Weapon-Free School Zone	4	1				1													1.9
		ATTEMPTS																		

NOTE: Be sure to check for related offense codes when examining a particular type of crime. They may or may not be in sequential order or even on the same page.

B2 2001 Commitments by Minimum Term Distribution for Men and Women — All Offenses
Includes Additional Sentences Imposed

Page Eighteen of Eighteen

		Max. Penalty	TOTAL	.5	1	1.5	2	2.5	3	3.5	4	4.5	5	10	15	20	25	>25	LIFE	AVG
	GRAND TOTALS*		10,498	387	1,788	2,044	2,234	645	745	279	319	131	382	823	244	138	65	81	167	3.3
	VIOLATIONS		9,892	326	1662	1,896	2,081	612	716	258	318	131	380	820	243	136	65	81	167	3.4
	ATTEMPTS		580	61	126	148	153	33	29	21	1		2	3	1	2				1.6
750.83	Asslt W/Int to Commit Murder	LIFE	79	1		2	2	1	3	1	2	1	6	24	13	11	3	7	2	12.2
		ATTEMPTS																		
750.84	Asslt W/Int Gr Bod Hrm Less	10	289	8	16	22	58	30	31	13	26	12	33	36	3	1				3.4
	Murder	ATTEMPTS	12			3	7	1		1										1.9
750.88	Asslt W/Intent to Rob & Steal	15	29		4	2	7	3	4	2	2		4	1						2.8
	Unarmed	ATTEMPTS	1				1													2.0
750.89	Asslt W/Intent to Rob & Steal	LIFE	83		1		3	6	9		6	5	10	27	12	3		1		7.3
	Armed	ATTEMPTS																		
750.90CA	Gross Negl Against Preg Person	15	1			1														1.5
	Result Miscarriage	ATTEMPTS																		
750.91	Attempt to Murder	LIFE																		
		ATTEMPTS	1												1					10.5
752.10542	Copy Audio/Video For Gain - Felony	5	1	1																0.5
		ATTEMPTS																		
752.191	Felonious Driving	2	2		1						1									2.4
		ATTEMPTS																		
752.796D	Computers-Commit Crime	5	1				1													1.9
	Betw $1K & <$20K	ATTEMPTS																		
752.811A	Break & Enter - Coin-Operated	3	4			3	1													1.4
	Device	ATTEMPTS																		
752.811B	Break & Enter - Poss Tool to Open	3	1		1															1.0
	Coin-Operated Device	ATTEMPTS																		
752.861	Weapons - Firearms, Careless Use	2	1		1															0.8
	Causing Injury/Death	ATTEMPTS																		
769.12	Habitual Offender	LIFE	1																1	
	Fourth Felony	ATTEMPTS																		
800.2811	Prisons - Furnish Contraband to	5	1			1														1.3
	Prisoner in Prison	ATTEMPTS																		
800.2813	Prisons - Bringing Contraband Into	5	9	3	2	2	1				1									1.3
		ATTEMPTS																		
800.2814	Prisons - Prisoner Possessing	5	21	2	13	4	1				1									1.1
	Contraband	ATTEMPTS	1			1														1.3
800.2834	Prisons - Prisoner Possessing	5	26		13	5	7		1											1.3
	Weapon	ATTEMPTS	4	3	1															0.5

NOTES: Be sure to check for related offense codes when examining a particular type of crime. They may or may not be in sequential order or even on the same page.

*Sentences with Insufficient Information = 26.

Source: Corrections Management Information System (CMIS)

Largest minimum term is reported.

When minimum terms exceed maximum penalties, that may be due to anomalies in criminal justice practices, habitualized offenses, database errors, etc.

Each minimum term category is rounded up from the preceding category (for example, the ten-year category includes all minimums longer than five years up to exactly ten years).

Minimum term averages are based on raw data (with life sentences excluded from the calculations).

B2a 2001 Commitments by Minimum Term Distribution for Men and Women — Non-Assaultive Offenses *Includes Additional Sentences Imposed*

Page One of Nine

			TOTAL	.5	1	1.5	2	2.5	3	3.5	4	4.5	5	10	15	20	25	>25	LIFE	AVG
		GRAND TOTALS*	4,241	213	756	1,066	1,266	292	331	106	82	17	48	58	4				2	1.8
		VIOLATIONS	3,951	175	706	975	1,197	274	317	97	81	17	48	58	4				2	1.8
		ATTEMPTS	290	38	50	91	69	18	14	9	1									1.4
		Max. Penalty																		
28.2931	State ID Card - False Application	5 ATTEMPTS	1	1																0.3
28.729	Sex Offender - Fail to Register	4 ATTEMPTS	18	1	4	6	7													1.4
			4		1	3														1.2
257.254	MV Code - Intent to Pass False Title	10 ATTEMPTS	5		2	1	1	1												1.6
257.257	License Documents/Plates Forgery	5 ATTEMPTS	2		1			1												1.7
257.301	Operating - No License/ Multiple Licenses	MISD ATTEMPTS	1			1														1.3
257.324	Operator License Forge/Alter/ False	MISD ATTEMPTS	1			1														1.5
257.617	Fail to Stop at Accident - Serious Impairment/Death Rslt	5 ATTEMPTS	15			3	7	1	3	1										2.1
257.6251-A	Operating - OUIL/Per Se	MISD ATTEMPTS	44		6	13	22	1	2											1.7
257.6253-A	Operating Impaired	MISD ATTEMPTS	1						1											2.8
257.6256	Operating - OUIL/Per Se 3rd (Felony)	5 ATTEMPTS	2			2														1.4
257.6256B	Operating - OUIL/Per Se/OWI - 2nd Offense	1 ATTEMPTS	2			1	1													1.7
257.6256D	Operating - OUIL/Per Se/OWI - 3rd Offense	5 ATTEMPTS	667	6	82	191	233	62	54	29	6	1	2	1						1.8
257.6257A2	Operating OUIL/Occupant < 16, 2nd Offense	5 ATTEMPTS	4		1	3														1.3
257.903	Motor Vehicle Code, False Certification	5 ATTEMPTS	8		5		3													1.3
257.9041B	Operate - Allow Suspend, Revoked to Operate	MISD ATTEMPTS	1				1													2
257.9041C	Operate - Allow Suspend/Revoke to Operate - 2nd Offense	1 ATTEMPTS	1			1														1.5
400.601-B	Welfare Fraud - Over $500	4 ATTEMPTS	1		1															1
			1			1														1.3
400.602-B	Welfare Fraud - Fail to Inform $500 or More	4 ATTEMPTS	7	6				1												0.4

NOTE: Be sure to check for related offense codes when examining a particular type of crime. They may or may not be in sequential order or even on the same page.

B2a 2001 Commitments by Minimum Term Distribution for Men and Women — Non-Assaultive Offenses *Includes Additional Sentences Imposed*

Page Two of Nine

			TOTAL	.5	1	1.5	2	2.5	3	3.5	4	4.5	5	10	15	20	25	>25	LIFE	AVG
	GRAND TOTALS*		4,241	213	756	1,066	1,266	292	331	106	82	17	48	58	4				2	1.8
	VIOLATIONS		3,951	175	706	975	1,197	274	317	97	81	17	48	58	4				2	1.8
	ATTEMPTS		290	38	50	91	69	18	14	9	1									1.4
		Max. Penalty																		
432.2182	Gambling Activity-Felony Violations	10	1											1						7
		ATTEMPTS																		
500.45111	Insurance - Fraudulent Acts	4	4		2	1			1											1.3
		ATTEMPTS	2	1		1														0.7
500.45112	Insurance Fraud - Conspiracies	10	2	1		1														0.9
		ATTEMPTS																		
570.152	Contractor - Fraudulent Use of Building Contract Fund	3	2			1	1													1.7
		ATTEMPTS																		
750.110	Breaking & Entering	10	329	14	27	82	88	26	44	19	12	5	8	4						2.1
		ATTEMPTS	39	4	9	6	11	4	2	3										1.6
750.110-A	Break & Enter - Unoccup. Bldg. w/Intent	10	8	1	2	1	3		1											1.5
		ATTEMPTS	6	1	1	2				1	1									1.8
750.110A3	Home Invasion - 2nd Degree	15	413	9	24	49	99	40	78	20	33	6	19	35	1					2.9
		ATTEMPTS	36	1	4	8	12	5	4	2										1.9
750.110A4	Home Invasion - 3rd Degree	5	35		5	12	12	4	1		1									1.7
		ATTEMPTS	1			1														1.5
750.111	Entering w/o Breaking	5	25		8	7	3	4	2				1							1.7
		ATTEMPTS	2		1		1													1.3
750.116	Possession of Burglars Tools	10	10		1	1	4	2	1				1							2.3
		ATTEMPTS																		
750.1227A	Witness - Bribe/Intimidate/Interfere	4	1			1														1.2
		ATTEMPTS																		
750.131A	Checks w/o Account or w/o Suff Funds	2	5			5														1.3
		ATTEMPTS																		
750.131A1	Check - No Account	2	17		4	8	3	1	1											1.4
		ATTEMPTS																		
750.131A2	Check - 3 Non-Sufficient Funds Within 10 Days	2	9		3	6														1.1
		ATTEMPTS																		
750.1313C	Check - Non-Sufficient Funds - $500 or More	2	4		1	1	2													1.5
		ATTEMPTS																		
750.147B	Ethnic Intimidation	2	2			2														1.3
		ATTEMPTS																		
750.157B3	Solicit to Commit Felony	5	1						1											3
		ATTEMPTS																		
750.157N	Financial Transaction Device, Steal/ Retain/Poss	4	1		1															1
		ATTEMPTS																		

NOTE: Be sure to check for related offense codes when examining a particular type of crime. They may or may not be in sequential order or even on the same page.

B2a 2001 Commitments by Minimum Term Distribution for Men and Women — Non-Assaultive Offenses *Includes Additional Sentences Imposed*

Page Three of Nine

		Max. Penalty	TOTAL	.5	1	1.5	2	2.5	3	3.5	4	4.5	5	10	15	20	25	>25	LIFE	AVG
	GRAND TOTALS*		4,241	213	756	1,066	1,266	292	331	106	82	17	48	58	4				2	1.8
	VIOLATIONS		3,951	175	706	975	1,197	274	317	97	81	17	48	58	4				2	1.8
	ATTEMPTS		290	38	50	91	69	18	14	9	1									1.4
750.157N1	Financial Transaction Device - Steal/	4	25	3	6	6	6	3			1									1.5
	Retain w/o Consent	ATTEMPTS	2			2														1.2
750.157N2	Financial Transaction Device -	4	4		2	1	1													1.3
	Poss Fraudulent One	ATTEMPTS																		
750.157P	Financial Transaction Device - Poss	4	7	1			2	2	2											2.1
	w/Intent to Use/Sell	ATTEMPTS	1	1																0.2
750.157Q	Financial Transaction Device -	4	11		2	1	5	1	2											1.9
	Illegal Sale/Use	ATTEMPTS																		
750.157R	Financial Transaction Device -	4	1		1															1
	Forge/Alter/Counterfeiting	ATTEMPTS																		
750.157S	Financial Transaction Device - Use	1	1			1														1.3
	Revoked/Cancelled	ATTEMPTS																		
750.157V	Financial Transaction Device -	4	2						2											2.7
	False ID	ATTEMPTS																		
750.159I1	Criminal Enterprise - Conducting	20	7				2		1		1			1	2					5.8
		ATTEMPTS																		
750.159I2	Criminal Enterprise - Acquire/	20	1						1											3
	Maintain	ATTEMPTS																		
750.159I4-A	Criminal Enterprise - Conspiracy	20	1							1										3.3
		ATTEMPTS																		
750.160	Dead Bodies - Disinterment	10	1				1													2
	& Mutilation	ATTEMPTS																		
750.161	Desertion & Non-Support	3	5		2		3													1.6
		ATTEMPTS	4		4															1
750.165	Refusing to Support Spouse or	4	13			4	7		2											1.9
	Children	ATTEMPTS	4			4														1.3
750.174-A	Embezzlement - Agent or	MISD	1			1														1.5
	Trustee Under $100	ATTEMPTS																		
750.174-B	Embezzlement - Agent or Trustee	10	16	2		4	5	1	1				2	1						2.3
	Over $100	ATTEMPTS	3			1		2												2.1
750.1744A	Embezzlement - Agent or Trustee	5	16	1	1	3	10			1										1.7
	Betw $1K and <$20K	ATTEMPTS	1	1																0.3
750.1744B	Embezzlement - Agent or Trustee	5	1				1													2
	Betw $200 & <$1K, 2nd Off	ATTEMPTS																		
750.1745A	Embezzlement - Agent or Trustee	10	8			1	2	2	2			1								2.5
	$20K or More	ATTEMPTS																		

NOTE: Be sure to check for related offense codes when examining a particular type of crime. They may or may not be in sequential order or even on the same page.

B2a 2001 Commitments by Minimum Term Distribution for Men and Women — Non-Assaultive Offenses *Includes Additional Sentences Imposed*

Page Four of Nine

			TOTAL	.5	1	1.5	2	2.5	3	3.5	4	4.5	5	10	15	20	25	>25	LIFE	AVG
		GRAND TOTALS*	4,241	213	756	1,066	1,266	292	331	106	82	17	48	58	4				2	1.8
		VIOLATIONS	3,951	175	706	975	1,197	274	317	97	81	17	48	58	4				2	1.8
		ATTEMPTS	290	38	50	91	69	18	14	9	1									1.4
		Max. Penalty																		
750.186A	Escape from Juvenile Facility	4	7		1	4	2													1.4
		ATTEMPTS	1			1														1.3
750.193	Break, Escape or Attempt to Break,	5	109	3	59	27	18	2												1.2
	Escape Prison	ATTEMPTS	4	1	1	1	1													1.1
750.1951	Escape from Misdemeanor Jail	2	5		1	4														1.2
	Sentence	ATTEMPTS																		
750.1952	Escape - From Felony Jail	4	17	2	5	7	3													1.2
	Sentence	ATTEMPTS																		
750.197A	Break, Escape Custody	1	2	1		1														1
		ATTEMPTS																		
750.1971	Escape Awaiting Trial	2	3		2	1														1.1
	For Misdemeanor	ATTEMPTS																		
750.1972	Escape - Awaiting Trial for Felony	4	6		1	2	2	1												1.6
		ATTEMPTS	1		1															1
750.199A	Absconding or Forfeiting Bond	4	19		6	7	4		2											1.5
		ATTEMPTS	4		3	1														1
750.218-B	False Pretenses - Over $100	10	11	1		1	2	1	3		1			2						3.4
		ATTEMPTS	5		1	1	1		1	1										2.1
750.2184A	False Pretenses - $1,000 or More,	5	16		1	5	6	2	2											1.9
	Less Than $20,000	ATTEMPTS	2				2													1.7
750.2185A	False Pretenses - $20K or More	10	4				3	1												2.1
		ATTEMPTS																		
750.219A2C1	Telephone - Avoid Payment	5	2		2															0.9
	Betw $1K & <$20K	ATTEMPTS																		
750.224	Weapons, Dangerous Weapon	5	1			1														1.5
	Sale/Poss	ATTEMPTS																		
750.224A	Weapon, Taser, Poss or Sale	4	1			1														1.5
		ATTEMPTS																		
750.224B	Weapon, Short-Barrel Shotgun/	5	13	3	6	3	1													1
	Rifle	ATTEMPTS	3	1			2													1.2
750.224F	Weapon-Firearm, Poss by Felon	5	115	18	35	22	27	5	4				3	1						1.4
		ATTEMPTS																		
750.2241-A	Weapon, Dangerous Weapon -	5																		
	Misc	ATTEMPTS	1			1														1.2
750.226	Carry Weapon W/Unlawful Intent	5	12		3	2	5			2										1.8
		ATTEMPTS	1			1														1.5

NOTE: Be sure to check for related offense codes when examining a particular type of crime. They may or may not be in sequential order or even on the same page.

B2a 2001 Commitments by Minimum Term Distribution for Men and Women — Non-Assaultive Offenses *Includes Additional Sentences Imposed*

Page Five of Nine

			TOTAL	.5	1	1.5	2	2.5	3	3.5	4	4.5	5	10	15	20	25	>25	LIFE	AVG
		GRAND TOTALS*	4,241	213	756	1,066	1,266	292	331	106	82	17	48	58	4				2	1.8
		VIOLATIONS	3,951	175	706	975	1,197	274	317	97	81	17	48	58	4				2	1.8
		ATTEMPTS	290	38	50	91	69	18	14	9	1									1.4
		Max. Penalty																		
750.227	Carrying Concealed Weapons	5	142	21	43	24	36	7	6	4									1	1.4
		ATTEMPTS	27	3	3	10	10	1												1.3
750.227B	Felony Firearm	10	60				59						1							2
		ATTEMPTS																		
750.227B-A	Weapons - Felony Firearm	2	65				65													2
		ATTEMPTS																		
750.227C	Poss of Loaded Firearm in Vehicle	2	2	1		1														0.6
		ATTEMPTS																		
750.230	Weapons - Firearms, Alterating	2	1		1															1
	ID Marks	ATTEMPTS																		
750.248	Forgery of Records, Other	14	40		5	10	19		2				2	2						2.1
	Instruments	ATTEMPTS	3	2						1										1.4
750.248A	Financial Transaction Device -	4	2			1		1												1.9
	Utter & Publish	ATTEMPTS	1				1													1.7
750.249	Uttering & Publishing	14	284	6	51	83	76	29	16	3	11	2	3	3	1					1.9
		ATTEMPTS	40	8	5	10	9	3	4	1										1.5
750.250	Forgery of State Warrant	7	1				1													2
		ATTEMPTS																		
750.253	Uttering & Publishing Counterfeit	5	2				1	1												2.2
	Bills or Notes	ATTEMPTS																		
750.254	Forged Bills, Notes, Possession w/Int	5	2		1	1														1.1
	to Utter & Publish	ATTEMPTS																		
750.255	Counterfeiting - Possession of Tools	10	1						1											3
		ATTEMPTS																		
750.259	Counterfeiting - Affix Fictitious	14 mo	1			1														1.5
	Signature	ATTEMPTS																		
750.261	Counterfeiting - Coins/Poss of	10																		
	Less than 5	ATTEMPTS	2			1	1													1.5
750.280	Gross Frauds & Cheats at	10	2		2															1
	Common Law	ATTEMPTS																		
750.282	Public Utility - Fraudulent Use	4	1	1																0.3
		ATTEMPTS																		
750.285	Obtain Personal Identity Info	5	1			1														1.1
	w/o Permission	ATTEMPTS																		
750.356	Larceny	10	4	1			2						1							2.3
		ATTEMPTS																		

NOTE: Be sure to check for related offense codes when examining a particular type of crime. They may or may not be in sequential order or even on the same page.

B2a 2001 Commitments by Minimum Term Distribution for Men and Women — Non-Assaultive Offenses *Includes Additional Sentences Imposed*

Page Six of Nine

		Max. Penalty	TOTAL	.5	1	1.5	2	2.5	3	3.5	4	4.5	5	10	15	20	25	>25	LIFE	AVG
	GRAND TOTALS*		4,241	213	756	1,066	1,266	292	331	106	82	17	48	58	4				2	1.8
	VIOLATIONS		3,951	175	706	975	1,197	274	317	97	81	17	48	58	4				2	1.8
	ATTEMPTS		290	38	50	91	69	18	14	9	1									1.4
750.356-A	Larceny - Over $100	5	10		5		2	3												1.6
		ATTEMPTS																		
750.356A	Larceny, Motor Vehicle	10	3				1		2											2.6
		ATTEMPTS																		
750.356A-A	Larceny - From a Motor Vehicle	5	2				2													2
		ATTEMPTS	1		1															1
750.356A-B	Breaking and Entering - A Vehicle	5	10		3	2	3	1	1											1.7
	Steal Prop. Over $5	ATTEMPTS	2				1		1											2.2
750.356A-C	Breaking and Entering - A Vehicle	5	2		1					1										2.2
	(with Damage)	ATTEMPTS	2			1	1													1.6
750.356A1	Larceny - From a Motor Vehicle	5	25	1	6	9	7	1						1						1.6
		ATTEMPTS	5	1		3	1													1.1
750.356A2C1	Breaking and Entering - A Vehicle	5	8		1	3	3		1											1.7
	Steal Prop. $1K - <$20K	ATTEMPTS	2	2																0.3
750.356A3	Breaking and Entering - A Vehicle	5	36	5	13	8	3	1	3	2	1									1.4
	(with Damage)	ATTEMPTS	1			1														1.5
750.356C	Retail Fraud - 1st Degree	5	138	4	38	51	35	4	4	1	1									1.4
		ATTEMPTS	2		1		1													1.2
750.356D	Retail Fraud - 2nd Degree	1	1			1														1.5
		ATTEMPTS																		
750.3562A	Larceny - $20,000 or More	10	5		1		1	2	1											2.1
		ATTEMPTS	1					1												2.5
750.3563A	Larceny - $1,000 Or More But	5	22		5	6	8		1	1	1									1.8
	Less Than $20,000	ATTEMPTS	4		2		2													1.3
750.3563B	Larceny - $200 Or More But Less	5	3			1	1	1												1.9
	Than $1,000 - 2nd Offense	ATTEMPTS																		
750.357	Larceny from Person	10	98	3	15	18	30	10	8	1	5	1	4	3						2.1
		ATTEMPTS	8	2	1	3		1	1											1.3
750.357B	Firearms, Stealing of Another	5	7		2	1	2		1	1										1.8
		ATTEMPTS																		
750.360	Larceny in Building	4	121	6	20	44	30	10	9		1			1						1.6
		ATTEMPTS	16	1	4	11														1.1
750.362	Larceny By Conversion	10	1		1															1
		ATTEMPTS																		
750.362-A	Larceny - By Conversion	5	7		1	1	2	2	1											2
	Over $100	ATTEMPTS	1	1																0.4

NOTE: Be sure to check for related offense codes when examining a particular type of crime. They may or may not be in sequential order or even on the same page.

B2a 2001 Commitments by Minimum Term Distribution for Men and Women — Non-Assaultive Offenses *Includes Additional Sentences Imposed*

Page Seven of Nine

			TOTAL	.5	1	1.5	2	2.5	3	3.5	4	4.5	5	10	15	20	25	>25	LIFE	AVG
	GRAND TOTALS*		4,241	213	756	1,066	1,266	292	331	106	82	17	48	58	4				2	1.8
	VIOLATIONS		3,951	175	706	975	1,197	274	317	97	81	17	48	58	4				2	1.8
	ATTEMPTS		290	38	50	91	69	18	14	9	1									1.4
		Max. Penalty																		
750.362A	Fail to Return Rented Property	10	1			1														1.3
		ATTEMPTS																		
750.362AA	Failure to Return Rented Property	2	3		2	1														0.9
	Over $100	ATTEMPTS																		
750.362A3A	Failure to Return Rented Property	5	1	1																0.3
	Betw $1K & <$20K	ATTEMPTS																		
750.3622A	Larceny by Conversion $20K+	10	2				1	1												2.1
		ATTEMPTS																		
750.3623A	Larceny - By Conversion Betw $1K	5	11		3	2	4	1	1											1.6
	and <$20K	ATTEMPTS																		
750.377A	Malicious Destruction of Personal	10	5	1	2	2														1
	Property	ATTEMPTS	2		1	1														1.1
750.377AA	Malicious Destruction of Personal	4	7		1	1	4		1											1.8
	Property Over $100	ATTEMPTS	2		1	1														1.1
750.377AB	Malicious Destruction of Personal	MISD	2	1				1												1.3
	Property Under $100	ATTEMPTS																		
750.377A1A1	Malicious Destruction of Personal	10	1						1											3
	Property $20K+	ATTEMPTS																		
750.377A1B1	Mal Destr. of Personal Property	5	22	2	3	7	6		2	1			1							1.8
	Betw $1K & <$20K	ATTEMPTS	1				1													1.7
750.380A	Malicious Destruction of Building	4	4		1	2	1													1.4
	Over $100	ATTEMPTS																		
750.3803A	Malicious Destruction of Building	5	5				2	1	1	1										2.5
	Betw $1K & <$20K	ATTEMPTS																		
750.411A1B	False Report of a Felony	4	9	1	2	2	3		1											1.5
		ATTEMPTS	1		1															1
750.411A2	False Bomb Threat	10	2				2													2
		ATTEMPTS																		
750.411A3A	False Report/Threat - Bomb, Harmful	4	2				2													1.7
	Materials	ATTEMPTS																		
750.411N	Money Laundering - 2nd Degree	10	1			1														1.5
		ATTEMPTS																		
750.413	Unlawfully Driving Away an	5	195	9	20	58	71	12	16	5	2			2						1.8
	Automobile	ATTEMPTS	13	1	2	5	4	1												1.4
750.414	Unlawful Use Auto w/o Intent	2	31	1	5	24	1													1.2
	to Steal	ATTEMPTS	1			1														1.1

NOTE: Be sure to check for related offense codes when examining a particular type of crime. They may or may not be in sequential order or even on the same page.

B2a 2001 Commitments by Minimum Term Distribution for Men and Women — Non-Assaultive Offenses *Includes Additional Sentences Imposed*

Page Eight of Nine

		Max. Penalty	TOTAL	.5	1	1.5	2	2.5	3	3.5	4	4.5	5	10	15	20	25	>25	LIFE	AVG
	GRAND TOTALS*		4,241	213	756	1,066	1,266	292	331	106	82	17	48	58	4				2	1.8
	VIOLATIONS		3,951	175	706	975	1,197	274	317	97	81	17	48	58	4				2	1.8
	ATTEMPTS		290	38	50	91	69	18	14	9	1									1.4
750.451-B	Prostitution - 3rd Offense	2	5		2	3														1.1
		ATTEMPTS																		
750.49-A	Animals - Fighting	4	1		1															1
		ATTEMPTS																		
750.50B	Animals, Killing/Torturing	4	2				1	1												2.2
		ATTEMPTS																		
750.505-A	Obstruction of Justice	5	6		1	2		1			1	1								2.3
		ATTEMPTS	2			1			1											2.1
750.505-B	Accessory After the Fact to Felony	5	17		6	2	4	2	2	1										1.8
		ATTEMPTS																		
750.535	Stolen Property - Receiving and Concealing	10																		
		ATTEMPTS	1			1														1.2
750.535-A	Stolen Property - Receiving & Concealing Over $100	5	40	7	9	4	13	1	5	1										1.5
		ATTEMPTS	4	2	1	1														0.7
750.535A2	Motor Vehicles - Operating a Chop Shop	10	2		1		1													1.4
		ATTEMPTS																		
750.535B	Weapons, Firearms - Receiving & Concealing	10	6			2	2	1	1											2
		ATTEMPTS	1				1													2
750.5352A	Stolen Property - Rec & Conc $20K+	10	31	2	12	4	9	2	2											1.4
		ATTEMPTS	1				1													2
750.5353A	Stolen Property - Rec & Conc Betw $1K & <$20K	5	239	21	75	60	58	11	12	1	1									1.4
		ATTEMPTS	10	1		4	5													1.4
750.5353B	Stolen Prop - Rec & Conc Betw $200 & <$1K, 2nd Offense	5	1			1														1.5
		ATTEMPTS																		
750.5354A	Stolen Prop - Rec & Conc Betw Betw $200 & <$1K	1	4			2	2													1.7
		ATTEMPTS																		
750.539D	Eavesdropping - Installing Device	2	3			1	1	1												1.7
		ATTEMPTS																		
750.540C1	Telephone - Counterfeit Device Avoid Payment	4	1				1													1.7
		ATTEMPTS																		
752.10542	Copy Audio/Video For Gain - Felony	5	1	1																0.5
		ATTEMPTS																		
752.796D	Computers-Commit Crime Betw $1K & <$20K	5	1				1													1.9
		ATTEMPTS																		
752.811A	Break & Enter - Coin-Operated Device	3	4			3	1													1.4
		ATTEMPTS																		

NOTE: Be sure to check for related offense codes when examining a particular type of crime. They may or may not be in sequential order or even on the same page.

B2a 2001 Commitments by Minimum Term Distribution for Men and Women — Non-Assaultive Offenses *Includes Additional Sentences Imposed*

Page Nine of Nine

			TOTAL	.5	1	1.5	2	2.5	3	3.5	4	4.5	5	10	15	20	25	>25	LIFE	AVG
		GRAND TOTALS*	4,241	213	756	1,066	1,266	292	331	106	82	17	48	58	4				2	1.8
		VIOLATIONS	3,951	175	706	975	1,197	274	317	97	81	17	48	58	4				2	1.8
		ATTEMPTS	290	38	50	91	69	18	14	9	1									1.4
		Max. Penalty																		
752.811B	Break & Enter - Poss Tool to Open Coin-Operated Device	3	1		1															1
		ATTEMPTS																		
769.12	Habitual Offender Fourth Felony	LIFE	1																1	
		ATTEMPTS																		
800.2811	Prisons - Furnish Contraband to Prisoner in Prison	5	1			1														1.3
		ATTEMPTS																		
800.2813	Prisons - Bringing Contraband Into	5	9	3	2	2	1				1									1.3
		ATTEMPTS																		
800.2814	Prisons - Prisoner Possessing Contraband	5	21	2	13	4	1				1									1.1
		ATTEMPTS	1			1														1.3
800.2834	Prisons - Prisoner Possessing Weapon	5	26		13	5	7		1											1.3
			4	3	1															0.5

NOTES: Be sure to check for related offense codes when examining a particular type of crime. They may or may not be in sequential order or even on the same page.

Largest minimum term is reported.

When minimum terms exceed maximum penalties, that may be due to anomalies in criminal justice practices, habitualized offenses, database errors, etc.

Each minimum term category is rounded up from the preceding category (for example, the ten-year category includes all minimums longer than five years up to exactly ten years).

Minimum term averages are based on raw data (with life sentences excluded from the calculations).

Source: Corrections Management Information System (CMIS)

B2b 2001 Commitments by Minimum Term Distribution for Men and Women — Drug Offenses
Includes Additional Sentences Imposed

Page One of Three

		Max. Penalty	TOTAL	.5	1	1.5	2	2.5	3	3.5	4	4.5	5	10	15	20	25	>25	LIFE	AVG
	GRAND TOTALS		1,833	111	651	407	312	70	89	11	24	2	43	89	9	11	1		3	2.0
	VIOLATIONS		1,748	93	615	390	304	69	88	10	24	2	42	88	9	10	1		3	2.0
	ATTEMPTS		85	18	36	17	8	1	1	1			1	1		1				1.4
333.17766A3	Controlled Sub, Steroids - Delivery	7 ATTEMPTS	1								1									4
333.73413	Controlled Sub, Imitation Mfg. or Distribution	2 ATTEMPTS	12	4	3	2	2		1											1.1
333.7401C2A	Controlled Sub - Operate/Maintain A Lab	10 ATTEMPTS	2				1			1										2.6
333.7401C2D	Controlled Sub - Manufac Near Church/School	20 ATTEMPTS	1											1						8
333.74012A	Controlled Sub, Mfg, Del, Poss (Narcotic or Cocaine)	LIFE ATTEMPTS	2				1	1												2.2
333.74012A1	Controlled Sub, Mfg, Del, Poss - 650 or More Grams	LIFE ATTEMPTS	8												1	4	1		2	20
			1													1				20
333.74012A2	Controlled Sub, Mfg, Del, Poss 225-649g	30 ATTEMPTS	26				2		2				2	8	7	5				11.1
			1				1													2
333.74012A3	Controlled Sub, Mfg, Del, Poss 50-224g	20 ATTEMPTS	117		7	4	2	3	6	3	6		23	62	1					6.1
			1											1						7
333.74012A4	Controlled Sub, Mfg, Del, Poss <50 Grams	20 ATTEMPTS	947	20	450	187	174	30	50	6	10	1	12	7						1.5
			48	11	22	8	5		1	1										1.1
333.74012B	Contr. Sub, Mfg, Del, Poss, Sch 1-3, Methamphetamine	20 ATTEMPTS	6	1	1	2					1		1							2.1
333.74012B-A	Contr. Sub, Mfg, Del, Poss (Sch 1,2,3 ex Marij & Cocaine)	7 ATTEMPTS	12		1	5	4	1	1											1.7
333.74012C	Contr. Sub, Mfg, Del, Poss, (Sch 4, or Added by Rule)	4 ATTEMPTS	1						1											2.7
333.74012D	Controlled Sub, Mfg, Del, Poss (Sch 5)	2 ATTEMPTS	1				1													2
333.74012D1	Controlled Sub, Mfg, Del, Poss, 45 Kg+ Marijuana	15 ATTEMPTS	3				1		1					1						3.8
			1		1															0.8
333.74012D2	Controlled Sub, Mfg, Del, Poss Marijuana 5 - <45 Kg	7 ATTEMPTS	16		2	5	3	2	3		1									1.9
333.74012D3	Controlled Sub, Mfg, Del, Poss, Marijuana <5 Kg	4 ATTEMPTS	136	11	24	53	34	10	3		1									1.4
			11	3	3	5														0.9
333.74012F	Prescription Forms Mfg, Del, Poss	7 ATTEMPTS	1											1						7
333.74022D	Contr. Sub. - Mfg, Del, Poss Counterfeit (Sch 5)	2 ATTEMPTS	1		1															1

NOTE: Be sure to check for related offense codes when examining a particular type of crime. They may or may not be in sequential order or even on the same page.

B2b 2001 Commitments by Minimum Term Distribution for Men and Women — Drug Offenses
Includes Additional Sentences Imposed

Page Two of Three

		Max. Penalty	TOTAL	.5	1	1.5	2	2.5	3	3.5	4	4.5	5	10	15	20	25	>25	LIFE	AVG
	GRAND TOTALS		1,833	111	651	407	312	70	89	11	24	2	43	89	9	11	1		3	2.0
	VIOLATIONS		1,748	93	615	390	304	69	88	10	24	2	42	88	9	10	1		3	2.0
	ATTEMPTS		85	18	36	17	8	1	1	1			1	1		1				1.4
333.7403	Controlled Sub - Possession	LIFE	1			1														1.3
		ATTEMPTS																		
333.74032A	Controlled Sub, Possession	LIFE	1			1														1.5
	Narc. or Cocaine	ATTEMPTS																		
333.74032A1	Controlled Sub - Poss 650g+	LIFE	2													1			1	20
	Narc. or Cocaine	ATTEMPTS																		
333.74032A2	Controlled Sub - Poss 225-649g	30	1				1													2
	Narc. or Cocaine	ATTEMPTS																		
333.74032A3	Controlled Sub - Poss 50-224g	20	10		1		1					1	1	6						7
	Narc. or Cocaine	ATTEMPTS																		
333.74032A4	Controlled Sub - Poss 25-49g	4	12	2	5	3	2													1.1
	Narc. or Cocaine	ATTEMPTS	1					1												2.3
333.74032A5	Controlled Sub - Poss Less 25g	4	360	49	104	98	68	18	16		4		2	1						1.4
	Narc. or Cocaine	ATTEMPTS	16	4	9	2	1													0.9
333.74032B	Controlled Sub - Poss Analogues,	10	3		1	1			1											1.7
	Sch 1-4 or Methamphet.	ATTEMPTS																		
333.74032B-A	Controlled Sub - Possession/	2	6	1	1	2	2													1.2
	Analogues	ATTEMPTS																		
333.74032B1	Controlled Sub - Possession	10	3				1	2												2.3
	Methamphetamine	ATTEMPTS																		
333.74032D	Controlled Sub - Poss Marijuana	1	17	3	5	9														1
		ATTEMPTS																		
333.74042A	Contr. Sub Use (Narcotic, Cocaine,	1	2		1	1														1.1
	Methamphetamine)	ATTEMPTS																		
333.7405D	Contr. Sub - Maintain or Keep	2	8		1	7														1.2
	Drug House	ATTEMPTS																		
333.7407A-A	Controlled Sub - Induce Person	LIFE	2		1		1													1.5
	to Commit Felony	ATTEMPTS	1		1															1
333.7407A1-A	Controlled Sub - Attempted Felony	LIFE	1		1															1
		ATTEMPTS	1				1													2
333.74071C	Controlled Sub - Obtain by Fraud	4	11	1	2	4	2	2												1.4
		ATTEMPTS	1			1														1.3
333.74071CA	Controlled Sub - Obtain by Fraud	4																		
	(Attempt)	ATTEMPTS	1			1														1.3
333.74071G	Controlled Sub - Counterfeit	4	1			1														1.5
	Prescription Form	ATTEMPTS																		

NOTE: Be sure to check for related offense codes when examining a particular type of crime. They may or may not be in sequential order or even on the same page.

B2b 2001 Commitments by Minimum Term Distribution for Men and Women — Drug Offenses
Includes Additional Sentences Imposed

Page Three of Three

			TOTAL	.5	1	1.5	2	2.5	3	3.5	4	4.5	5	10	15	20	25	>25	LIFE	AVG
		GRAND TOTALS	1,833	111	651	407	312	70	89	11	24	2	43	89	9	11	1		3	2.0
		VIOLATIONS	1,748	93	615	390	304	69	88	10	24	2	42	88	9	10	1		3	2.0
		ATTEMPTS	85	18	36	17	8	1	1	1			1	1		1				1.4
		Max. Penalty																		
333.7410A	Contr. Sub - Delivery/Poss in Park	2	1	1																0.3
		ATTEMPTS																		
333.74101-B	Contr. Sub - Delivery to Minor (Sch	14	1			1														1.2
	1-3 ex Marij/Cocaine)	ATTEMPTS																		
333.74101-D	Contr. Sub - Delivery to Minor	8	2						1				1							4
	(Sch. 4 & Marijuana)	ATTEMPTS	1										1							5
333.74102-A	Contr. Sub - Del on School Prop	60	2						2											2.8
	(Narc. or Cocaine) <50g	ATTEMPTS																		
333.74103	Contr. Sub - Poss w/Int on School Prop	40	1				1													2
	(Narc/Cocaine) <50 Grams	ATTEMPTS																		
333.74132	Controlled Sub - Second Offense -	LIFE	7		3	3								1						2.3
	Double Penalty	ATTEMPTS																		

NOTES: Be sure to check for related offense codes when examining a particular type of crime. They may or may not be in sequential order or even on the same page.

Largest minimum term is reported.

When minimum terms exceed maximum penalties, that may be due to anomalies in criminal justice practices, habitualized offenses, database errors, etc.

Each minimum term category is rounded up from the preceding category (for example, the ten-year category includes all minimums longer than five years up to exactly ten years).

Minimum term averages are based on raw data (with life sentences excluded from the calculations).

Source: Corrections Management Information System (CMIS)

B2c 2001 Commitments by Minimum Term Distribution for Men and Women — Assaultive Offenses
Includes Additional Sentences Imposed

Page One of Eight

		Max. Penalty	TOTAL	.5	1	1.5	2	2.5	3	3.5	4	4.5	5	10	15	20	25	>25	LIFE	AVG
	GRAND TOTALS		4,398	63	381	571	656	283	325	162	213	112	291	676	231	127	64	81	162	5.3
	VIOLATIONS		4,193	58	341	531	580	269	311	151	213	112	290	674	230	126	64	81	162	5.4
	ATTEMPTS		205	5	40	40	76	14	14	11			1	2	1	1				1.9
257.602A	Peace Officer - Fleeing Vehicle Code	15	2			1								1						5.7
		ATTEMPTS																		
257.602A2	Peace Officer - Fleeing/Vehicle CD 4th Degree	2	36	2	8	22	4													1.1
		ATTEMPTS																		
257.602A3	Peace Officer - Fleeing/Vehicle CD 2nd Offense	5	1	1																0.2
		ATTEMPTS																		
257.602A3-A	Peace Officer - Fleeing/Vehicle CD 3rd Degree	5	75	3	24	15	19	6	5	3										1.5
		ATTEMPTS	3	2			1													0.7
257.602A4	Peace Officer - Fleeing/Vehicle CD Second Degree	10	1							1										3.3
		ATTEMPTS																		
257.602A4-A	Peace Officer - Fleeing - Vehicle CD Cause Serious Injury	10	7		2		2				1			2						3.6
		ATTEMPTS																		
257.6254	Operating - Under the Influence Causing Death	15	41		1	1	3	4	3	2	5	2	5	12	3					5.1
		ATTEMPTS																		
257.6255	OUIL - Causing Incapacitating Injury	5																		
		ATTEMPTS	1				1													1.7
257.6255-A	Operating - Under the Influence Causing Serious Injury	5	19		2	6	3	3	2	1			1	1						2.3
		ATTEMPTS	2			1	1													1.6
257.9044	Operate - License Suspend/Revoked Cause Death	15	6				1			1				3	1					6.1
		ATTEMPTS																		
324.811347	ORV - OUIL Causing Death	15	1											1						7.2
		ATTEMPTS																		
333.5210	AIDS - Sexual Penetration with Uninformed Partner	4	4					1	2					1						4.4
		ATTEMPTS																		
750.10A	Sexually Delinquent	LIFE	5		1				1				1	2						4.3
		ATTEMPTS																		
750.110A2	Home Invasion - 1st Degree	20	252	1	12	15	30	11	30	6	9	13	37	72	13	3				5
		ATTEMPTS	26		8	3	13	1						1						1.7
750.136B2	Child Abuse, 1st Degree	15	15		1	1	3	1	2	1	1		2	3						3.7
		ATTEMPTS	1				1													2
750.136B3	Child Abuse, 2nd Degree	4	10	1	1	3	3	1			1									1.7
		ATTEMPTS																		
750.136B4	Child Abuse, 3rd Degree	2	5		1	2	2													1.4
		ATTEMPTS																		
750.145C2	Child Sexually Abusive Activity	20	12		1	2	1	1			2		1	3	1					4.3
		ATTEMPTS																		

NOTE: Be sure to check for related offense codes when examining a particular type of crime. They may or may not be in sequential order or even on the same page.

B2c 2001 Commitments by Minimum Term Distribution for Men and Women — Assaultive Offenses
Includes Additional Sentences Imposed

Page Two of Eight

			TOTAL	.5	1	1.5	2	2.5	3	3.5	4	4.5	5	10	15	20	25	>25	LIFE	AVG
		GRAND TOTALS	4,398	63	381	571	656	283	325	162	213	112	291	676	231	127	64	81	162	5.3
		VIOLATIONS	4,193	58	341	531	580	269	311	151	213	112	290	674	230	126	64	81	162	5.4
		ATTEMPTS	205	5	40	40	76	14	14	11			1	2	1	1				1.9
		Max. Penalty																		
750.145C3	Child Sex Abuse Activity - Distribute or Promote	7	5			1		1		1			2							3.3
		ATTEMPTS																		
750.145D2	Computers-Commit Proscribed Conduct	20	1						1											3
		ATTEMPTS																		
750145D2B	Computers-Commit Crime w/Term betw 1 - 2 Years	2	1						1											2.7
		ATTEMPTS																		
750145D2E	Computers-Commit Crime w/Term betw 10 - 15 Years	15	1				1													2
		ATTEMPTS																		
750.157B2	Solicit to Murder	LIFE	5				1	1			1			1				1		9.4
		ATTEMPTS	1					1												2.5
750.157C	Solicit, Minor to Commit Felony	LIFE																		
		ATTEMPTS																		
750.158	Sodomy	15	1			1														1.5
		ATTEMPTS																		
750.197C	Assault Employee and/or Escape Jail Through Violence	4	49		21	10	12	1	1		2	1	1							1.6
		ATTEMPTS	8		2	4	2													1.4
750.197CA	Assault Prison Employee	4	7			3	2		1		1									2.1
		ATTEMPTS																		
750.204A	Explosive, Sending w/Int to Frighten	5																		
		ATTEMPTS	1						1											3
750.209-B	Explosives - Place Offensive Subs w/Int To Alarm	5	1							1										3.5
		ATTEMPTS																		
750.2102A	Explosives - Poss Bomb w/Unlawful Intent	15	2								1			1						5.4
		ATTEMPTS																		
750.211A2A	Explosives - Poss of Molotov Cocktail/Other Expl.	15	3		1				1					1						4.6
		ATTEMPTS																		
750.213	Extortion	20	8			2		1			2			1	1	1				6.2
		ATTEMPTS	2			1		1												1.8
750.224D2	Weapon, Chemical Type	2	2		1	1														1.1
		ATTEMPTS																		
750.234A	Firearm, Discharge from a Vehicle	4	2		1		1													1.4
		ATTEMPTS																		
750.234B	Firearm, Discharge In/At Dwelling	4	11	1	3	5	1	1												1.3
		ATTEMPTS																		
750.316	First Degree Murder	LIFE	7																7	
		ATTEMPTS																		

NOTE: Be sure to check for related offense codes when examining a particular type of crime. They may or may not be in sequential order or even on the same page.

B2c 2001 Commitments by Minimum Term Distribution for Men and Women — Assaultive Offenses
Includes Additional Sentences Imposed

Page Three of Eight

		Max. Penalty	TOTAL	.5	1	1.5	2	2.5	3	3.5	4	4.5	5	10	15	20	25	>25	LIFE	AVG
	GRAND TOTALS		4,398	63	381	571	656	283	325	162	213	112	291	676	231	127	64	81	162	5.3
	VIOLATIONS		4,193	58	341	531	580	269	311	151	213	112	290	674	230	126	64	81	162	5.4
	ATTEMPTS		205	5	40	40	76	14	14	11			1	2	1	1				1.9
750.316-A	Murder - 1st Degree - Premeditated	LIFE	78						1		1			1				1	74	11
		ATTEMPTS																		
750.316-B	Murder - Felony	LIFE	39													1			38	20
		ATTEMPTS																		
750.316-C	Murder - Open - Statutory Short Form	LIFE	16														1	2	13	26.1
		ATTEMPTS																		
750.317	Second Degree Murder	LIFE	194							1	1		7	18	38	41	35	39	14	20.7
		ATTEMPTS																		
750.321	Manslaughter	15	4				1	1			1					1				6.6
		ATTEMPTS	1				1													2
750.321-A	Manslaughter - Statutory Short Form	15	29			1	3	1	1	2	5		5	9	1	1				5.9
		ATTEMPTS																		
750.321-C	Manslaughter - Involuntary	15	19				2		1	3	2	1	4	5		1				5.6
		ATTEMPTS	1							1										3.3
750.321-E	Manslaughter with Motor Vehicle	15	8			1	1		2	1				3						4.2
		ATTEMPTS	1					1												2.5
750.324	Negligent Homicide	2	12	1	1	9	1													1.2
		ATTEMPTS																		
750.329	Death, Firearm without Malice	15	2							1				1						6.6
		ATTEMPTS																		
750.335A	Indecent Exposure (Sexually Delinquent Person)	LIFE	10		2		2		2		1		1	2						3.3
		ATTEMPTS	1				1													2
750.338B	Gross Indecency Male and Female - Commit/Procure	5	3			1	2													1.6
		ATTEMPTS																		
750.349	Kidnapping	LIFE	25		1	1								12	5	1		3	2	14.5
		ATTEMPTS	3					1	1				1							3.4
750.349A	Prisoner Taking a Hostage	LIFE	1												1					15
		ATTEMPTS																		
750.350	Kidnapping - Child Enticement	LIFE	3							1				2						6.5
		ATTEMPTS																		
750.350A1	Kidnapping - Custodial Interference	13 mo.	1		1															1
		ATTEMPTS																		
750.377B	Mal Destr. Police or Fire Dept Property	4	27	3	5	9	7	3												1.4
		ATTEMPTS	5		2	3														1.1
750.377C	Malicious Destruction of School Bus Intentional	5	1				1													1.7
		ATTEMPTS																		

NOTE: Be sure to check for related offense codes when examining a particular type of crime. They may or may not be in sequential order or even on the same page.

B2c 2001 Commitments by Minimum Term Distribution for Men and Women — Assaultive Offenses
Includes Additional Sentences Imposed

Page Four of Eight

			TOTAL	.5	1	1.5	2	2.5	3	3.5	4	4.5	5	10	15	20	25	>25	LIFE	AVG
		GRAND TOTALS	4,398	63	381	571	656	283	325	162	213	112	291	676	231	127	64	81	162	5.3
		VIOLATIONS	4,193	58	341	531	580	269	311	151	213	112	290	674	230	126	64	81	162	5.4
		ATTEMPTS	205	5	40	40	76	14	14	11			1	2	1	1				1.9
		Max. Penalty																		
750.411I	Stalking, Aggravated	5	44		8	12	10	3	7	1	1			1	1					2.2
		ATTEMPTS	2	1		1														0.8
750.411I2B	Stalking a Minor - Aggravated	10	1				1													2
		ATTEMPTS																		
750.459	Prostitution - Transporting Female (perhaps compel)	20	2		1		1													1.5
		ATTEMPTS																		
750.479	Obstruct/Resist Public Officer Serving/Executing Process	20	4		2	1	1													1.3
		ATTEMPTS																		
750.479-A	Public Officer -Resist & Obstruct Serve Process/Order	2	1				1													2
		ATTEMPTS																		
750.479-B	Police Officer - Resist & Obstruct	2	128	4	30	66	12	9	3	1	2			1						1.4
		ATTEMPTS	2				1		1											2.4
750.479A-B	Peace Officer - Resist Arrest Injury Inflicted	2	4	1		1		1	1											1.6
		ATTEMPTS																		
750.479A2	Police Officer - Fleeing - 4th Degree	2	27	1	7	11	4	2	1		1									1.4
		ATTEMPTS	1		1															1
750.479A3	Police Officer - Fleeing 3rd Degree	5	116	1	15	34	40	14	5	7										1.8
		ATTEMPTS	5		2	3														1.1
750.479A4-A	Police Officer - Fleeing (Penal Code) - 2nd Degree	10	8		1	1		2			2			2						3.7
		ATTEMPTS																		
750.479B	Peace Officer, Disarming	10	3		2	1														1.1
		ATTEMPTS																		
750.479B2	Peace Officer - Disarming Firearm	10	1				1													2
		ATTEMPTS	6		3		1	2												1.6
750.511	Railroads - Block/Wreck Track	LIFE	1			1														1.3
		ATTEMPTS																		
750.520B	CSC - 1st Degree Multiple Variables	LIFE	41				2	1	2	2		1	3	15	4	4	4	2	1	11.2
		ATTEMPTS																		
750.520B1A	CSC - 1st Degree - Person Under 13	LIFE	164			1	2	7	10	6	10	4	10	44	32	17	9	5	7	10.5
		ATTEMPTS	12			1	5	1	3	2										2.4
750.520B1B	CSC - 1st Degree - Relationship	LIFE	33				1	1	1		1	2	3	10	6	3	2	1	2	10.6
		ATTEMPTS	2				1									1				10.9
750.520B1C	CSC - 1st Degree - During Felony	LIFE	8										1	1			1	4	1	26.9
		ATTEMPTS																		
750.520B1D	CSC - 1st Degree - Accomplices	LIFE	6	1									1	1	3					8.5
		ATTEMPTS																		

NOTE: Be sure to check for related offense codes when examining a particular type of crime. They may or may not be in sequential order or even on the same page.

B2c 2001 Commitments by Minimum Term Distribution for Men and Women — Assaultive Offenses
Includes Additional Sentences Imposed

Page Five of Eight

			TOTAL	.5	1	1.5	2	2.5	3	3.5	4	4.5	5	10	15	20	25	>25	LIFE	AVG
		GRAND TOTALS	4,398	63	381	571	656	283	325	162	213	112	291	676	231	127	64	81	162	5.3
		VIOLATIONS	4,193	58	341	531	580	269	311	151	213	112	290	674	230	126	64	81	162	5.4
		ATTEMPTS	205	5	40	40	76	14	14	11			1	2	1	1				1.9
		Max. Penalty																		
750.520B1E	CSC - 1st Degree -	LIFE	13				1					1		4	6			1		12.9
	Weapon Used	ATTEMPTS																		
750.520B1F	CSC - 1st Degree -	LIFE	14				1		1			1		1	3	4	1	2		16.5
	Personal Injury	ATTEMPTS	2				1		1											2.3
750520B1H	CSC - 1st Degree - Mentally	LIFE	2										1			1				12.5
	Disabled-Relation	ATTEMPTS																		
750.520C	CSC, 2nd Degree	15	35		1	4	4	6	11	1	3		1	3	1					3.3
	Multiple Variables	ATTEMPTS	1				1													2
750.520C1A	CSC - 2nd Degree -	15	191		6	17	38	16	23	10	15	2	21	39	4					4
	Person Under 13	ATTEMPTS	17	1	1	1	7	2	1	4										2.1
750.520C1B	CSC - 2nd Degree -	15	25			2	7	3	3	2	2		5	1						3.2
	Relationship	ATTEMPTS	4				3			1										2.3
750.520C1C	CSC - 2nd Degree -	15	1											1						10
	During Felony	ATTEMPTS																		
750.520C1E	CSC - 2nd Degree -	15	1					1												2.5
	Weapon Used	ATTEMPTS																		
750.520C1F	CSC - 2nd Degree -	15	10		1		2	2	1		1		1	2						3.3
	Personal Injury	ATTEMPTS	1						1											3
750.520C1G	CSC - 2nd Degree - Injury to	15	1										1							5
	Incap. Victim	ATTEMPTS																		
750.520C1H	CSC - 2nd Degree - Mentally	15	2					1	1											2.7
	Disabled-Relation	ATTEMPTS																		
750.520D	CSC, 3rd Degree	15	43		2	1	5	4	4	2	4		5	16						4.7
	Multiple Variables	ATTEMPTS	1				1													2
750.520D1A	CSC - 3rd Degree - Person	15	168	1	12	12	31	9	18	7	16	5	15	38	2	2				4.1
	13 Through 15	ATTEMPTS	26	1	3	4	12	1	3	2										1.9
750.520D1B	CSC - 3rd Degree -	15	44			4	6	1	4	4	3		6	14	2					5.1
	Force or Coercion	ATTEMPTS	3			1	2													1.8
750.520D1C	CSC - 3rd Degree - Incapacitated	15	8		1	2	1	1		1			1	1						2.8
	Victim	ATTEMPTS	1				1													2
750.520D1D	CSC - 3rd Degree -	15	11						2	1	1		1	6						6.1
	Incest	ATTEMPTS																		
750.520E	CSC, 4th Degree	2	16	1	2	13														1.2
	Multiple Variables	ATTEMPTS																		
750.520E1A	CSC - 4th Degree -	2	47	1	10	33	2	1												1.2
	Force or Coercion	ATTEMPTS																		

NOTE: Be sure to check for related offense codes when examining a particular type of crime. They may or may not be in sequential order or even on the same page.

B2c 2001 Commitments by Minimum Term Distribution for Men and Women — Assaultive Offenses
Includes Additional Sentences Imposed

Page Six of Eight

			TOTAL	.5	1	1.5	2	2.5	3	3.5	4	4.5	5	10	15	20	25	>25	LIFE	AVG
	GRAND TOTALS		4,398	63	381	571	656	283	325	162	213	112	291	676	231	127	64	81	162	5.3
	VIOLATIONS		4,193	58	341	531	580	269	311	151	213	112	290	674	230	126	64	81	162	5.4
	ATTEMPTS		205	5	40	40	76	14	14	11			1	2	1	1				1.9
		Max. Penalty																		
750.520E1A-A	CSC - 4th Degree - Victim 13 Through 15	2	7		1	5		1												1.4
		ATTEMPTS																		
750.520E1B	CSC - 4th Degree - Incapacitated Victim	2	4		1	3														1.2
		ATTEMPTS																		
750.520E1G	CSC - 4th Degree - Incest	2	3			3														1.3
		ATTEMPTS																		
750.520F	CSC - 2nd Offense	LIFE	8										1	7						8.5
		ATTEMPTS																		
750.520G	CSC - Assault with Intent to Commit CSC	10	2		1		1													1.4
		ATTEMPTS																		
750.520G1	CSC - Assault with Intent to Commit Sexual Penetration	10	56	1	3	10	10	6	4	4	5		6	7						3.1
		ATTEMPTS																		
750.520G2	CSC - Assault with intent to Commit CSC, 2nd Degree	5	34		4	4	10	5	2	8	1									2.2
		ATTEMPTS	1				1													1.9
750.529	Robbery Armed	LIFE	503		3	4	25	29	27	35	28	42	50	155	62	23	8	11	1	7.8
		ATTEMPTS	5		2		3													1.6
750.529A	Car Jacking	LIFE	75		2		8	8	3	7	5	5	8	18	8	3				6
		ATTEMPTS	6		2	2	2													1.4
750.530	Robbery Unarmed	15	201	1	16	26	41	14	29	5	22	7	15	21	2	2				3.3
		ATTEMPTS	9		3	2	3	1												1.5
750.531	Robbery, Bank/Safe/Vault	LIFE	1				1													2
		ATTEMPTS																		
750.531-A	Bank Robbery	LIFE	41		4	4	4	2	2	2	7	2	4	7	1	1		1		5.2
		ATTEMPTS																		
750.531-B	Safe Breaking	LIFE	24			2	8	1	5	1	2		3	1		1				3.6
		ATTEMPTS	1											1						9.5
750.72	Burning Dwelling House	20	3									1	2							4.6
		ATTEMPTS																		
750.72-A	Arson - Dwelling House	20	40		1	4	10	3	7			3	4	7	1					3.7
		ATTEMPTS	4		1	1		1	1											1.9
750.72-B	Arson - Dwelling House Curtilage	20	3		1		1							1						2.8
		ATTEMPTS	1				1													2
750.73	Arson - Real Property	10	17		2	3	5	1	4		1		1							2.2
		ATTEMPTS	3		2		1													1.2
750.74B	Arson - Personal Property Over $50	4	1				1													2
		ATTEMPTS																		

NOTE: Be sure to check for related offense codes when examining a particular type of crime. They may or may not be in sequential order or even on the same page.

B2c 2001 Commitments by Minimum Term Distribution for Men and Women — Assaultive Offenses
Includes Additional Sentences Imposed

Page Seven of Eight

			TOTAL	.5	1	1.5	2	2.5	3	3.5	4	4.5	5	10	15	20	25	>25	LIFE	AVG
		GRAND TOTALS	4,398	63	381	571	656	283	325	162	213	112	291	676	231	127	64	81	162	5.3
		VIOLATIONS	4,193	58	341	531	580	269	311	151	213	112	290	674	230	126	64	81	162	5.4
		ATTEMPTS	205	5	40	40	76	14	14	11			1	2	1	1				1.9
		Max. Penalty																		
750.741B1	Arson - Personal Property	1	1		1															0.8
	Betw $200 & <$1K	ATTEMPTS																		
750.741C1	Arson - Real/Personal Property	5	5		1		4													1.7
	Betw $1K & <$20K	ATTEMPTS	1			1														1.5
750.741D1	Arson - Personal Property	10	1				1													1.9
	$20K+	ATTEMPTS																		
750.75	Arson - Insured Property	10	1					1												2.5
		ATTEMPTS																		
750.77	Arson - Preparing to Burn	10	1	1																0.3
		ATTEMPTS																		
750.77-B	Arson - Prepare to Burn Real or	4	2			1	1													1.7
	Personal Prop >$50	ATTEMPTS																		
750.771C1	Arson - Prepare to Burn Property	5	1			1														1.5
	Betw $1K & <$20K	ATTEMPTS																		
750.771D1	Arson - Prepare to Burn Prop	10	5			1	2		1					1						3.6
	$20K+	ATTEMPTS	1						1											3
750.81	Assault or Assault and Battery	MISD	1	1																0.3
		ATTEMPTS																		
750.81A	Assault - Aggravated	1	1	1																0.3
		ATTEMPTS																		
750.81A3	Domestic Violence - Aggravated	2	1	1																0.5
	2nd Offense	ATTEMPTS																		
750.812	Domestic Violence	MISD	4			4														1.3
		ATTEMPTS																		
750.814	Domestic Violence	2	53		10	26	9	5	1		1			1						1.6
	3rd Offense	ATTEMPTS																		
750.82	Felonious Assault	4	314	19	75	73	84	30	24	2	5	1		1						1.6
		ATTEMPTS	16		8	8														1.1
750.822	Asslt W/Dangerous Weapon -	4	1				1													1.9
	Weapon-Free School Zone	ATTEMPTS																		
750.83	Asslt W/Int to Commit Murder	LIFE	79	1		2	2	1	3	1	2	1	6	24	13	11	3	7	2	12.2
		ATTEMPTS																		
750.84	Asslt W/Int Gr Bod Hrm Less	10	289	8	16	22	58	30	31	13	26	12	33	36	3	1				3.4
	Murder	ATTEMPTS	12			3	7	1		1										1.9
750.88	Asslt W/Intent to Rob & Steal	15	29		4	2	7	3	4	2	2		4	1						2.8
	Unarmed	ATTEMPTS	1				1													2

NOTE: Be sure to check for related offense codes when examining a particular type of crime. They may or may not be in sequential order or even on the same page.

B2c Commitments by Minimum Term Distribution for Men and Women — Assaultive Offenses
Includes Additional Sentences Imposed

Page Eight of Eight

			TOTAL	.5	1	1.5	2	2.5	3	3.5	4	4.5	5	10	15	20	25	>25	LIFE	AVG
		GRAND TOTALS	4,398	63	381	571	656	283	325	162	213	112	291	676	231	127	64	81	162	5.3
		VIOLATIONS	4,193	58	341	531	580	269	311	151	213	112	290	674	230	126	64	81	162	5.4
		ATTEMPTS	205	5	40	40	76	14	14	11			1	2	1	1				1.9
		Max. Penalty																		
750.89	Asslt W/Intent to Rob & Steal Armed	LIFE	83		1		3	6	9		6	5	10	27	12	3		1		7.3
		ATTEMPTS																		
750.90CA	Gross Negl Against Preg Person Result Miscarriage	15	1			1														1.5
		ATTEMPTS																		
750.91	Attempt to Murder	LIFE																		
		ATTEMPTS	1												1					10.5
752.191	Felonious Driving	2	2		1						1									2.4
		ATTEMPTS																		
752.861	Weapons - Firearms, Careless Use Causing Injury/Death	2	1		1															0.8
		ATTEMPTS																		

NOTES: Be sure to check for related offense codes when examining a particular type of crime. They may or may not be in sequential order or even on the same page.

Largest minimum term is reported.

When minimum terms exceed maximum penalties, that may be due to anomalies in criminal justice practices, habitualized offenses, database errors, etc.

Each minimum term category is rounded up from the preceding category (for example, the ten-year category includes all minimums longer than five years up to exactly ten years).

Minimum term averages are based on raw data (with life sentences excluded from the calculations).

Source: Corrections Management Information System (CMIS)

B3 2001 Commitments by Minimum Term Distribution for Women — All Offenses
Includes Additional Sentences Imposed
Page One of Seven

			TOTAL	.5	1	1.5	2	2.5	3	3.5	4	4.5	5	10	15	20	25	>25	LIFE	AVG
	GRAND TOTALS		773	50	168	186	169	44	42	18	19	5	22	31	3	2	4	1	9	2.2
	VIOLATIONS		726	41	162	173	160	38	40	16	19	5	22	31	3	2	4	1	9	2.2
	ATTEMPTS		47	9	6	13	9	6	2	2										1.4
	Max. Penalty																			
257.254	MV Code - Intent to Pass False Title	10	1			1														1.5
	ATTEMPTS																			
257.602A3-A	Peace Officer - Fleeing/Vehicle CD 3rd Degree	5	1							1										3.3
	ATTEMPTS																			
257.602A4-A	Peace Officer - Fleeing - Vehicle CD Cause Serious Injury	10	1				1													1.7
	ATTEMPTS																			
257.6251-A	Operating - OUIL/Per Se	MISD	3		1		2													1.5
	ATTEMPTS																			
257.6253-A	Operating Impaired	MISD	1						1											2.8
	ATTEMPTS																			
257.6254	Operating - Under the Influence Causing Death	15	7				2		1				1	3						4.5
	ATTEMPTS																			
257.6255-A	Operating - Under the Influence Causing Serious Injury	5	3		1	1	1													1.3
	ATTEMPTS																			
257.6256D	Operating - OUIL/Per Se/OWI - 3rd Offense	5	47		7	17	13	5	2	3										1.7
	ATTEMPTS																			
257.6257A2	Operating OUIL/Occupant < 16, 2nd Offense	5	1			1														1.5
	ATTEMPTS																			
257.903	Motor Vehicle Code, False Certification	5	1		1															1
	ATTEMPTS																			
257.9044	Operate - License Suspend/Revoked Cause Death	15	1				1													2
	ATTEMPTS																			
333.5210	AIDS - Sexual Penetration with Uninformed Partner	4	1						1											2.7
	ATTEMPTS																			
333.74012A	Controlled Sub, Mfg, Del, Poss (Narcotic or Cocaine)	LIFE	1				1													2
	ATTEMPTS																			
333.74012A2	Controlled Sub, Mfg, Del, Poss 225-649g	30	2				1								1					7.4
	ATTEMPTS																			
333.74012A3	Controlled Sub, Mfg, Del, Poss 50-224g	20	10		2	1							4	3						5
	ATTEMPTS																			
333.74012A4	Controlled Sub, Mfg, Del, Poss <50 Grams	20	77		40	18	14	1	2		1		1							1.4
	ATTEMPTS		2	2																0.3
333.74012B-A	Contr. Sub, Mfg, Del, Poss (Sch 1,2,3 ex Marij & Cocaine)	7	1			1														1.5
	ATTEMPTS																			
333.74012D2	Controlled Sub, Mfg, Del, Poss Marijuana 5 - <45 Kg	7	1			1														1.1
	ATTEMPTS																			
333.74012D3	Controlled Sub, Mfg, Del, Poss, Marijuana <5 Kg	4	3		1	1			1											1.7
	ATTEMPTS		1			1														1.2

NOTE: Be sure to check for related offense codes when examining a particular type of crime. They may or may not be in sequential order or even on the same page.

B3 2001 Commitments by Minimum Term Distribution for Women — All Offenses
Includes Additional Sentences Imposed
Page Two of Seven

			TOTAL	.5	1	1.5	2	2.5	3	3.5	4	4.5	5	10	15	20	25	>25	LIFE	AVG
	GRAND TOTALS		773	50	168	186	169	44	42	18	19	5	22	31	3	2	4	1	9	2.2
	VIOLATIONS		726	41	162	173	160	38	40	16	19	5	22	31	3	2	4	1	9	2.2
	ATTEMPTS		47	9	6	13	9	6	2	2										1.4
	Max. Penalty																			
333.74032A1	Controlled Sub - Poss 650g+ Narc. or Cocaine	LIFE	1													1				20
	ATTEMPTS																			
333.74032A3	Controlled Sub - Poss 50-224g Narc. or Cocaine	20	1										1							5
	ATTEMPTS																			
333.74032A5	Controlled Sub - Poss Less 25g Narc. or Cocaine	4	40	4	15	10	7	4												1.3
	ATTEMPTS		4	2	1		1													0.8
333.74032D	Controlled Sub - Poss Marijuana	1	3		1	2														1.1
	ATTEMPTS																			
333.7405D	Contr. Sub - Maintain or Keep Drug House	2	1			1														1.2
	ATTEMPTS																			
333.74071C	Controlled Sub - Obtain by Fraud	4	3		1	1		1												1.5
	ATTEMPTS																			
333.7410A	Contr. Sub - Delivery/Poss in Park	2	1	1																0.3
	ATTEMPTS																			
333.74132	Controlled Sub - Second Offense - Double Penalty	LIFE	1		1															1
	ATTEMPTS																			
400.601-B	Welfare Fraud - Over $500	4	1		1															1
	ATTEMPTS		1			1														1.3
400.602-B	Welfare Fraud - Fail to Inform $500 or More	4	6	5				1												0.5
	ATTEMPTS																			
500.45111	Insurance - Fraudulent Acts	4	2		2															0.6
	ATTEMPTS																			
750.110	Breaking & Entering	10	5	2		1			1	1										1.6
	ATTEMPTS																			
750.110-A	Break & Enter - Unoccup. Bldg. w/Intent	10																		
	ATTEMPTS		1	1																0.2
750.110A2	Home Invasion - 1st Degree	20	14		1	2	5		1			1		4						3.3
	ATTEMPTS		2				1	1												2.2
750.110A3	Home Invasion - 2nd Degree	15	16	2	2	5	4	2					1							1.6
	ATTEMPTS		3			1	1			1										2.1
750.110A4	Home Invasion - 3rd Degree	5	1			1														1.3
	ATTEMPTS																			
750.131A	Checks w/o Account or w/o Suff Funds	2	2			2														1.4
	ATTEMPTS																			
750.131A1	Check - No Account	2	7		1	3	2		1											1.6
	ATTEMPTS																			
750.131A2	Check - 3 Non-Sufficient Funds Within 10 Days	2	2		1	1														1.1
	ATTEMPTS																			

NOTE: Be sure to check for related offense codes when examining a particular type of crime. They may or may not be in sequential order or even on the same page.

B3 2001 Commitments by Minimum Term Distribution for Women — All Offenses
Includes Additional Sentences Imposed
Page Three of Seven

			TOTAL	.5	1	1.5	2	2.5	3	3.5	4	4.5	5	10	15	20	25	>25	LIFE	AVG
	GRAND TOTALS		773	50	168	186	169	44	42	18	19	5	22	31	3	2	4	1	9	2.2
	VIOLATIONS		726	41	162	173	160	38	40	16	19	5	22	31	3	2	4	1	9	2.2
	ATTEMPTS		47	9	6	13	9	6	2	2										1.4
	Max. Penalty																			
750.1313C	Check - Non-Sufficient Funds - $500 or More	2	1		1															1
		ATTEMPTS																		
750.136B2	Child Abuse, 1st Degree	15	3			1			1	1										2.5
		ATTEMPTS	1				1													2
750.157B2	Solicit to Murder	LIFE	1															1		30
		ATTEMPTS																		
750.157N1	Financial Transaction Device - Steal/Retain w/o Consent	4	8	1	1	4	1	1												1.4
		ATTEMPTS																		
750.157N2	Financial Transaction Device - Poss Fraudulent One	4	2		1	1														1.1
		ATTEMPTS																		
750.157P	Financial Transaction Device - Poss w/Intent to Use/Sell	4	2	1			1													1.1
		ATTEMPTS																		
750.157Q	Financial Transaction Device - Illegal Sale/Use	4	2		1		1													1.5
		ATTEMPTS																		
750.157R	Financial Transaction Device - Forge/Alter/Counterfeiting	4	1		1															1
		ATTEMPTS																		
750.174-B	Embezzlement - Agent or Trustee Over $100	10	6	2			1		1				2							2.5
		ATTEMPTS	2					2												2.5
750.1744A	Embezzlement - Agent or Trustee Betw $1K and <$20K	5	5	1		1	3													1.5
		ATTEMPTS																		
750.1745A	Embezzlement - Agent or Trustee $20K or More	10	1				1													2
		ATTEMPTS																		
750.193	Break, Escape or Attempt to Break, Escape Prison	5	19	3	11	2	3													1
		ATTEMPTS	1	1																0.3
750.1952	Escape - From Felony Jail Sentence	4	2			2														1.3
		ATTEMPTS																		
750.197CA	Assault Prison Employee	4	1			1														1.1
		ATTEMPTS																		
750.1972	Escape - Awaiting Trial for Felony	4	1		1															1
		ATTEMPTS																		
750.199A	Absconding or Forfeiting Bond	4	3		1	2														1.2
		ATTEMPTS	1		1															0.7
750.213	Extortion	20	1								1									4
		ATTEMPTS																		
750.218-B	False Pretenses - Over $100	10	1					1												2.5
		ATTEMPTS																		
750.2184A	False Pretenses - $1,000 or More, Less Than $20,000	5	6			1	3	1	1											2
		ATTEMPTS																		

NOTE: Be sure to check for related offense codes when examining a particular type of crime. They may or may not be in sequential order or even on the same page.

B3 2001 Commitments by Minimum Term Distribution for Women — All Offenses
Includes Additional Sentences Imposed
Page Four of Seven

			TOTAL	.5	1	1.5	2	2.5	3	3.5	4	4.5	5	10	15	20	25	>25	LIFE	AVG
	GRAND TOTALS		773	50	168	186	169	44	42	18	19	5	22	31	3	2	4	1	9	2.2
	VIOLATIONS		726	41	162	173	160	38	40	16	19	5	22	31	3	2	4	1	9	2.2
	ATTEMPTS		47	9	6	13	9	6	2	2										1.4
	Max. Penalty																			
750.219A2C1	Telephone - Avoid Payment	5	2		2															0.9
	Betw $1K & <$20K ATTEMPTS																			
750.224D2	Weapon, Chemical Type	2	1		1															1
	ATTEMPTS																			
750.224F	Weapon-Firearm, Poss by Felon	5	3		1	2														1.2
	ATTEMPTS																			
750.227	Carrying Concealed Weapons	5	4		4															0.9
	ATTEMPTS		1			1														1.5
750.227B-A	Weapons - Felony Firearm	2	4				4													2
	ATTEMPTS																			
750.248	Forgery of Records, Other	14	19		2	8	8							1						1.9
	Instruments ATTEMPTS																			
750.248A	Financial Transaction Device -	4	1					1												2.4
	Utter & Publish ATTEMPTS		1				1													1.7
750.249	Uttering & Publishing	14	74	2	8	22	24	5	5	2	3	1	1	1						2
	ATTEMPTS		12	2	1	4	3	1	1											1.5
750.254	Forged Bills, Notes, Possession w/Int	5	1		1															1
	to Utter & Publish ATTEMPTS																			
750.280	Gross Frauds & Cheats at	10	1		1															1
	Common Law ATTEMPTS																			
750.316	First Degree Murder	LIFE	1																1	
	ATTEMPTS																			
750.316-A	Murder - 1st Degree -	LIFE	7						1										6	2.9
	Premeditated ATTEMPTS																			
750.316-B	Murder - Felony	LIFE	2																2	
	ATTEMPTS																			
750.316-C	Murder - Open - Statutory	LIFE	1														1			22.5
	Short Form ATTEMPTS																			
750.317	Second Degree Murder	LIFE	13								1		4	3	1	1	3			11.7
	ATTEMPTS																			
750.321	Manslaughter	15	1					1												2.5
	ATTEMPTS																			
750.321-A	Manslaughter - Statutory Short	15	8			1			1	1	1		2	2						4.2
	Form ATTEMPTS																			
750.321-C	Manslaughter - Involuntary	15	3							1	1	1								3.9
	ATTEMPTS																			
750.321-E	Manslaughter with Motor Vehicle	15	2						2											3
	ATTEMPTS																			

NOTE: Be sure to check for related offense codes when examining a particular type of crime. They may or may not be in sequential order or even on the same page.

B3 2001 Commitments by Minimum Term Distribution for Women — All Offenses
Includes Additional Sentences Imposed

Page Five of Seven

			TOTAL	.5	1	1.5	2	2.5	3	3.5	4	4.5	5	10	15	20	25	>25	LIFE	AVG
	GRAND TOTALS		773	50	168	186	169	44	42	18	19	5	22	31	3	2	4	1	9	2.2
	VIOLATIONS		726	41	162	173	160	38	40	16	19	5	22	31	3	2	4	1	9	2.2
	ATTEMPTS		47	9	6	13	9	6	2	2										1.4
	Max. Penalty																			
750.329	Death, Firearm without Malice	15	1							1										3.2
	ATTEMPTS																			
750.338B	Gross Indecency Male and Female - Commit/Procure	5	2				2													1.7
	ATTEMPTS																			
750.349	Kidnapping	LIFE	2		1	1														1.2
	ATTEMPTS																			
750.350	Kidnapping - Child Enticement	LIFE	1							1										3.5
	ATTEMPTS																			
750.356-A	Larceny - Over $100	5	2		2															1
	ATTEMPTS																			
750.356C	Retail Fraud - 1st Degree	5	39	2	7	17	12		1											1.4
	ATTEMPTS		1		1															0.8
750.356D	Retail Fraud - 2nd Degree	1	1			1														1.5
	ATTEMPTS																			
750.357	Larceny from Person	10	11			2	4	1	2		1		1							2.5
	ATTEMPTS																			
750.360	Larceny in Building	4	10	1	2	3	1	2			1									1.7
	ATTEMPTS		1			1														1.3
750.362AA	Failure to Return Rented Property Over $100	2	2		2															0.8
	ATTEMPTS																			
750.362A3A	Failure to Return Rented Property Betw $1K & <$20K	5	1	1																0.3
	ATTEMPTS																			
750.377A	Malicious Destruction of Personal Property	10	1		1															1
	ATTEMPTS																			
750.377A1B1	Mal Destr. of Personal Property Betw $1K & <$20K	5	2			2														1.5
	ATTEMPTS																			
750.377B	Mal Destr. Police or Fire Dept Property	4	1			1														1.4
	ATTEMPTS																			
750.411A1B	False Report of a Felony	4	2			1			1											2.1
	ATTEMPTS																			
750.411A3A	False Report/Threat - Bomb, Harmful Materials	4	1				1													1.7
	ATTEMPTS																			
750.411I	Stalking, Aggravated	5																		
	ATTEMPTS		1	1																0.2
750.413	Unlawfully Driving Away an Automobile	5	10	2	2	2	3			1										1.4
	ATTEMPTS																			
750.414	Unlawful Use Auto w/o Intent to Steal	2	5	1		4														1.1
	ATTEMPTS																			

NOTE: Be sure to check for related offense codes when examining a particular type of crime. They may or may not be in sequential order or even on the same page.

B3 2001 Commitments by Minimum Term Distribution for Women — All Offenses
Includes Additional Sentences Imposed

Page Six of Seven

			TOTAL	.5	1	1.5	2	2.5	3	3.5	4	4.5	5	10	15	20	25	>25	LIFE	AVG
	GRAND TOTALS		773	50	168	186	169	44	42	18	19	5	22	31	3	2	4	1	9	2.2
	VIOLATIONS		726	41	162	173	160	38	40	16	19	5	22	31	3	2	4	1	9	2.2
	ATTEMPTS		47	9	6	13	9	6	2	2										1.4
	Max. Penalty																			
750.451-B	Prostitution - 3rd Offense	2	5		2	3														1.1
		ATTEMPTS																		
750.459	Prostitution - Transporting Female (perhaps compel)	20	1		1															1
		ATTEMPTS																		
750.479-B	Police Officer - Resist & Obstruct	2	8		3	2	2		1											1.5
		ATTEMPTS																		
750.479A3	Police Officer - Fleeing 3rd Degree	5	6		1	2	2	1												1.7
		ATTEMPTS																		
750.505-B	Accessory After the Fact to Felony	5	2		1				1											2
		ATTEMPTS																		
750.520B1A	CSC - 1st Degree - Person Under 13	LIFE	4						1					2	1					7.3
		ATTEMPTS	1					1												2.5
750.520B1D	CSC - 1st Degree - Accomplices	LIFE	1											1						10
		ATTEMPTS																		
750.520C1A	CSC - 2nd Degree - Person Under 13	15	3				1				1		1							3.6
		ATTEMPTS																		
750.520C1B	CSC - 2nd Degree - Relationship	15	1								1									4
		ATTEMPTS																		
750.520D	CSC, 3rd Degree Multiple Variables	15	1											1						10
		ATTEMPTS																		
750.520D1A	CSC - 3rd Degree - Person 13 Through 15	15	7		1		2		2	1	1									2.5
		ATTEMPTS	1		1															1
750.520D1D	CSC - 3rd Degree - Incest	15	1											1						7.2
		ATTEMPTS																		
750.529	Robbery Armed	LIFE	13				1	1	1	2	2		2	4						5
		ATTEMPTS																		
750.529A	Car Jacking	LIFE	1					1												2.3
		ATTEMPTS																		
750.530	Robbery Unarmed	15	8		1	1	1	2			1			2						3.3
		ATTEMPTS																		
750.531-A	Bank Robbery	LIFE	2		2															1
		ATTEMPTS																		
750.531-B	Safe Breaking	LIFE	1				1													1.6
		ATTEMPTS																		
750.535	Stolen Property - Receiving and Concealing	10																		
		ATTEMPTS	1			1														1.2
750.535-A	Stolen Property - Receiving & Concealing Over $100	5	8	1	3	2	2													1.2
		ATTEMPTS																		

NOTE: Be sure to check for related offense codes when examining a particular type of crime. They may or may not be in sequential order or even on the same page.

B3 2001 Commitments by Minimum Term Distribution for Women — All Offenses
Includes Additional Sentences Imposed
Page Seven of Seven

			TOTAL	.5	1	1.5	2	2.5	3	3.5	4	4.5	5	10	15	20	25	>25	LIFE	AVG
	GRAND TOTALS		773	50	168	186	169	44	42	18	19	5	22	31	3	2	4	1	9	2.2
	VIOLATIONS		726	41	162	173	160	38	40	16	19	5	22	31	3	2	4	1	9	2.2
	ATTEMPTS		47	9	6	13	9	6	2	2										1.4
	Max. Penalty																			
750.5353A	Stolen Property - Rec & Conc Betw $1K & <$20K	5	9	3	2	2	1	1												1
	ATTEMPTS																			
750.72-A	Arson - Dwelling House	20	10			1	4	1	2			1		1						2.8
	ATTEMPTS		2					1	1											2.7
750.741C1	Arson - Real/Personal Property Betw $1K & <$20K	5	1				1													2
	ATTEMPTS																			
750.771C1	Arson - Prepare to Burn Property Betw $1K & <$20K	5	1			1														1.5
	ATTEMPTS																			
750.81A	Assault - Aggravated	1	1	1																0.3
	ATTEMPTS																			
750.814	Domestic Violence 3rd Offense	2	1			1														1.3
	ATTEMPTS																			
750.82	Felonious Assault	4	24	4	8	3	8		1											1.3
	ATTEMPTS		2		1	1														1.1
750.83	Asslt W/Int to Commit Murder	LIFE	1								1									4
	ATTEMPTS																			
750.84	Asslt W/Int Gr Bod Hrm Less Murder	10	17	1	2	1	7	2	2			1	1							2.1
	ATTEMPTS		4			2	1			1										2
750.88	Asslt W/Intent to Rob & Steal Unarmed	15	2		1				1											2
	ATTEMPTS																			
750.89	Asslt W/Intent to Rob & Steal Armed	LIFE	5					2	1					2						4
	ATTEMPTS																			
800.2811	Prisons - Furnish Contraband to Prisoner in Prison	5	1			1														1.3
	ATTEMPTS																			
800.2813	Prisons - Bringing Contraband Into	5	1								1									4
	ATTEMPTS																			
800.2814	Prisons - Prisoner Possessing Contraband	5	1								1									4
	ATTEMPTS																			

NOTES: Be sure to check for related offense codes when examining a particular type of crime. They may or may not be in sequential order or even on the same page.

Largest minimum term is reported.
When minimum terms exceed maximum penalties, that may be due to anomalies in criminal justice practices, habitualized offenses, database errors, etc.
Each minimum term category is rounded up from the preceding category (for example, the ten-year category includes all minimums longer than five years up to exactly ten years).
Minimum term averages are based on raw data (with life sentences excluded from the calculations).

Source: Corrections Management Information System (CMIS)

B4a Commitments by Age for Men, 1992 - 2001

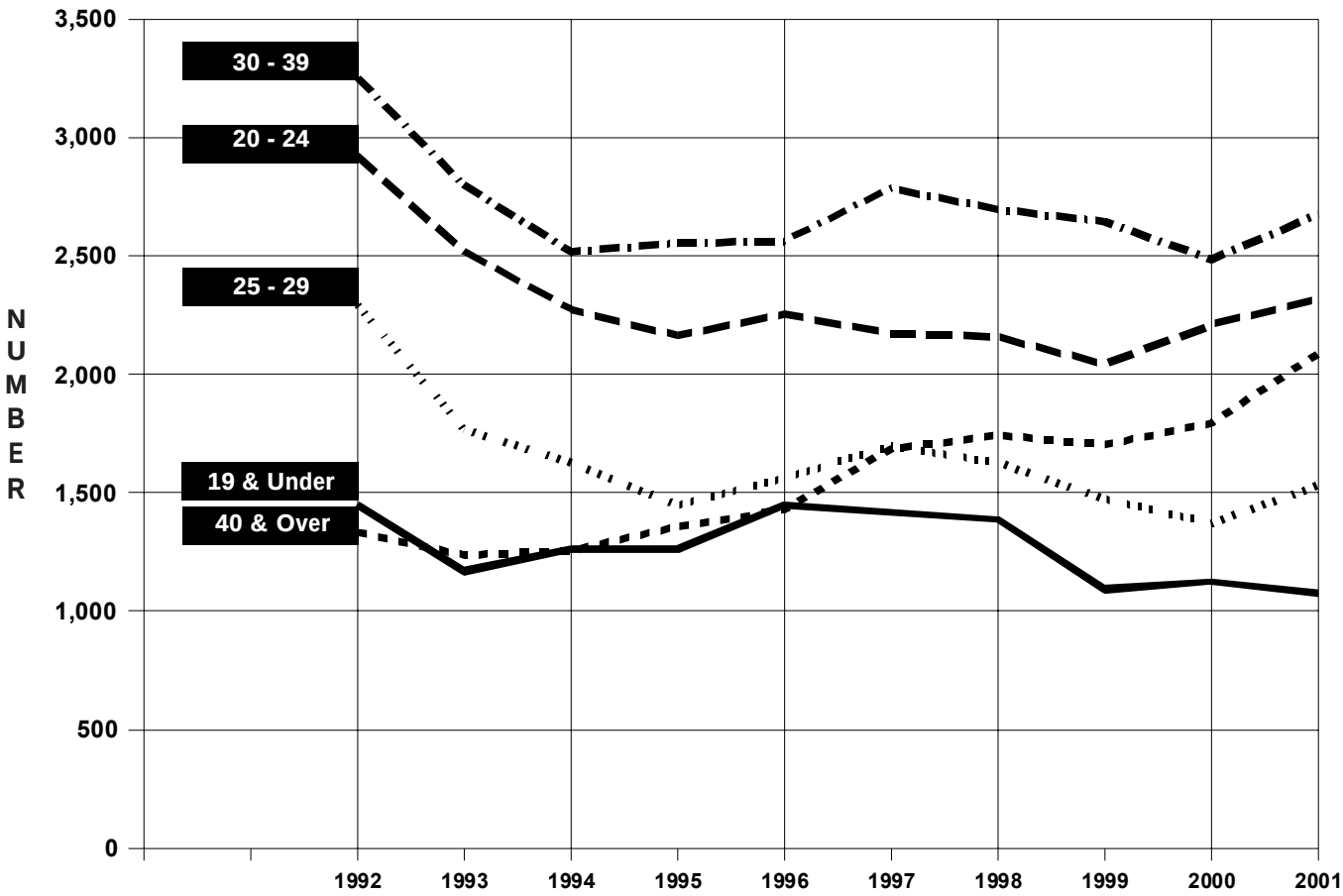

B4b Commitments by Age, Race and Sex as of December 2001

	TOTAL COMMITMENTS		MALE COMMITMENTS						FEMALE COMMITMENTS					
			Total Male		White		Non-White		Total Female		White		Non-White	
Age Group	Count	PCNT	Count	PCNT	Count	PCNT	Count	PCNT	Count	PCNT	Count	PCNT	Count	PCNT
19 and Under	1,110	10.6	1,081	11.1	465	4.8	616	6.3	29	3.7	13	1.7	16	2.1
20 - 24	2,415	23.0	2,319	23.9	986	10.2	1,333	13.7	96	12.4	50	6.5	46	5.9
25 - 29	1,660	15.8	1,537	15.8	635	6.5	902	9.3	123	15.9	61	7.9	62	8.0
30 - 39	2,987	28.5	2,682	27.6	1,334	13.7	1,348	13.9	305	39.4	135	17.4	170	22.0
40 and Over	2,311	22.0	2,090	21.5	1,094	11.3	996	10.3	221	28.6	109	14.1	112	14.5
Totals*	10,498	100.0	9,709	100.0	4,514	46.5	5,195	53.5	774	100.0	368	47.5	406	52.5
SUBTOTALS AS PERCENT OF TOTAL	100.0		92.6		43.1		49.6		7.4		3.5		3.9	

SOURCE: Corrections Management Information System (CMIS). *Cases with Insufficient Information = 15 (excluded from % calculations) .

B5a Commitments by Race for Men, 1985 - 2001

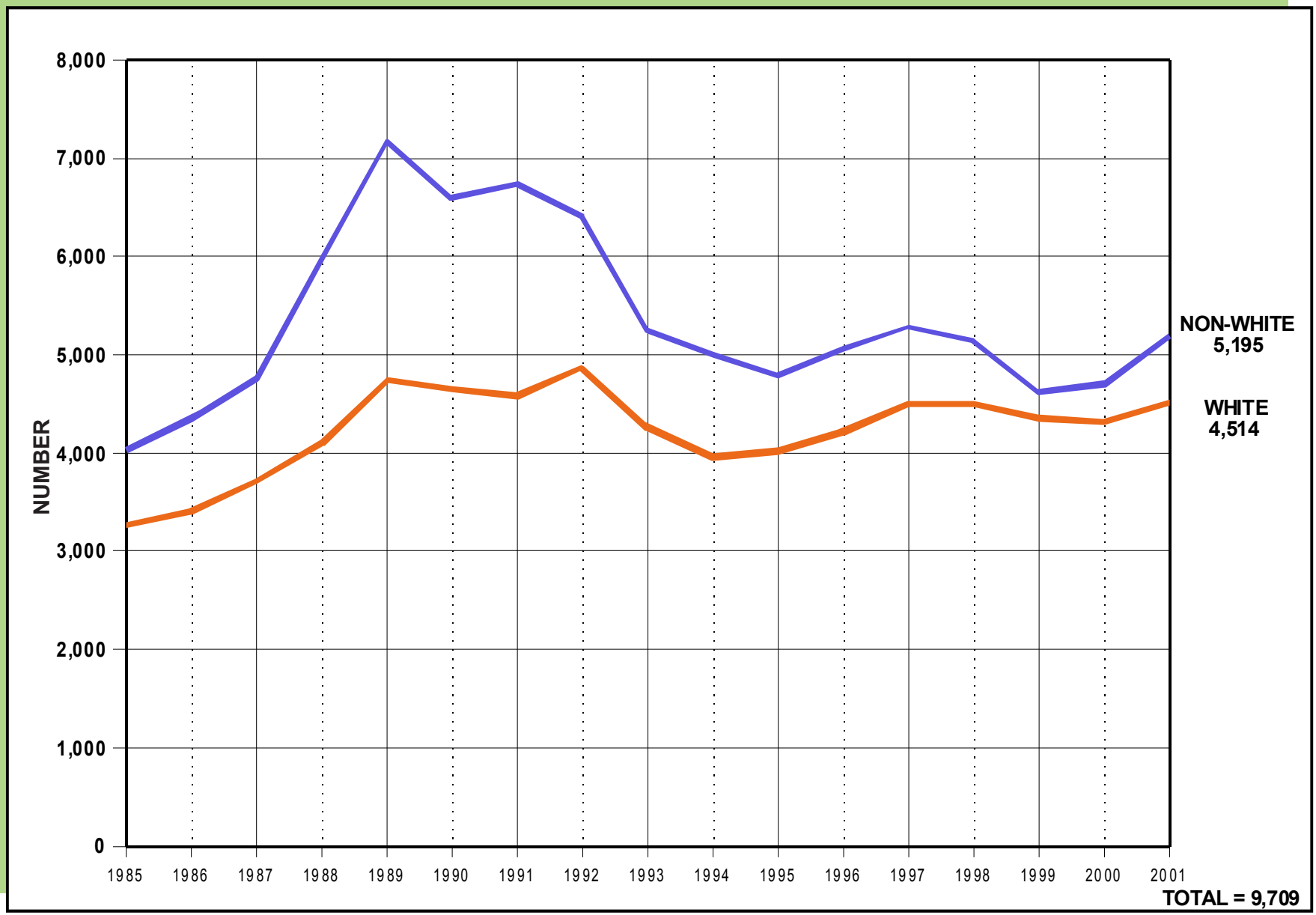

SOURCE: Corrections Management Information System (CMIS).

B5b Total 2001 Commitments by Race and Gender

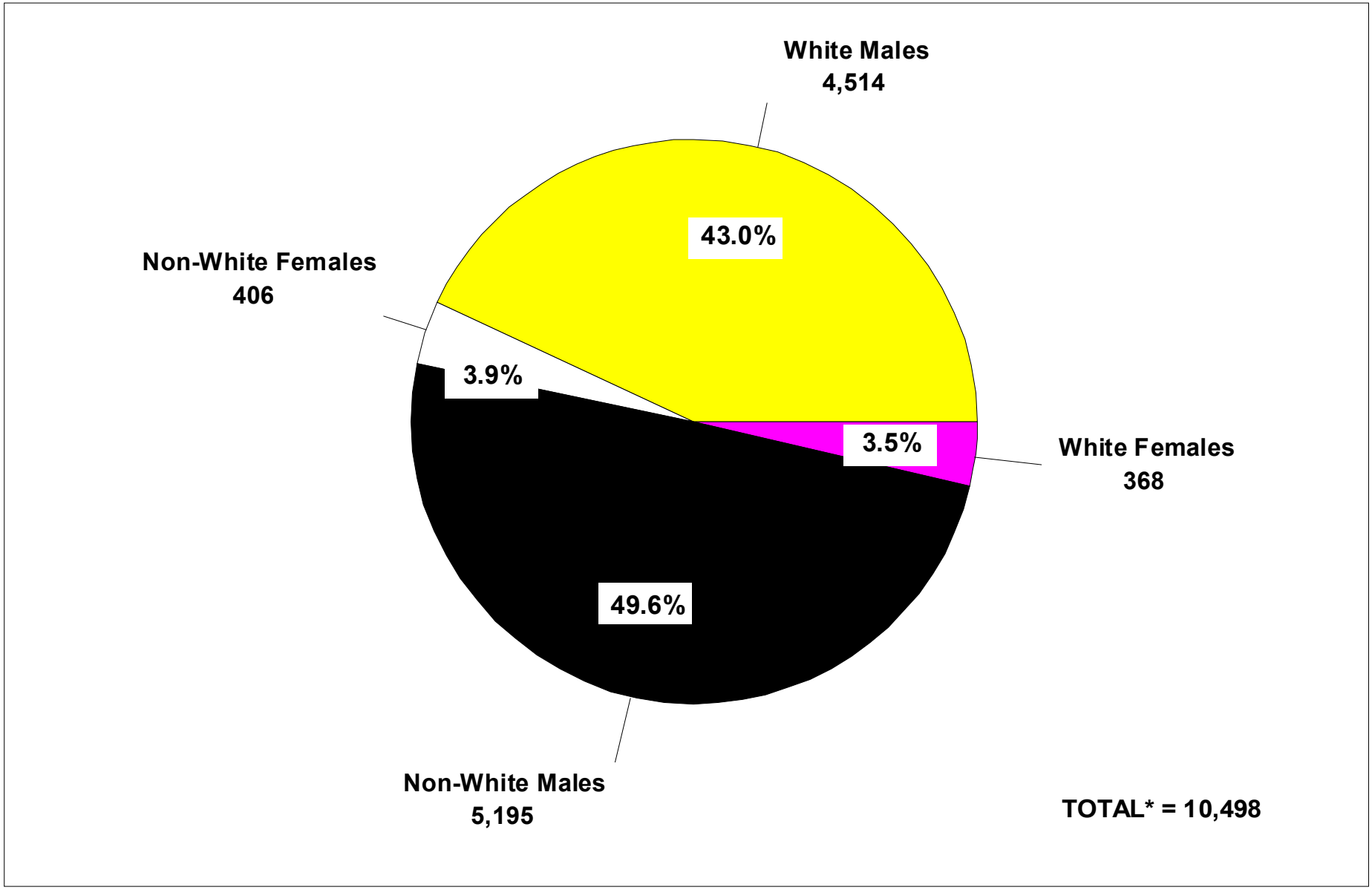

Source: Corrections Management Information System (CMIS)
Cases with insufficient information = 15. (Excluded from % calculations.)

B6 2001 Prison Commitments by Type
Includes Additional Sentences Imposed

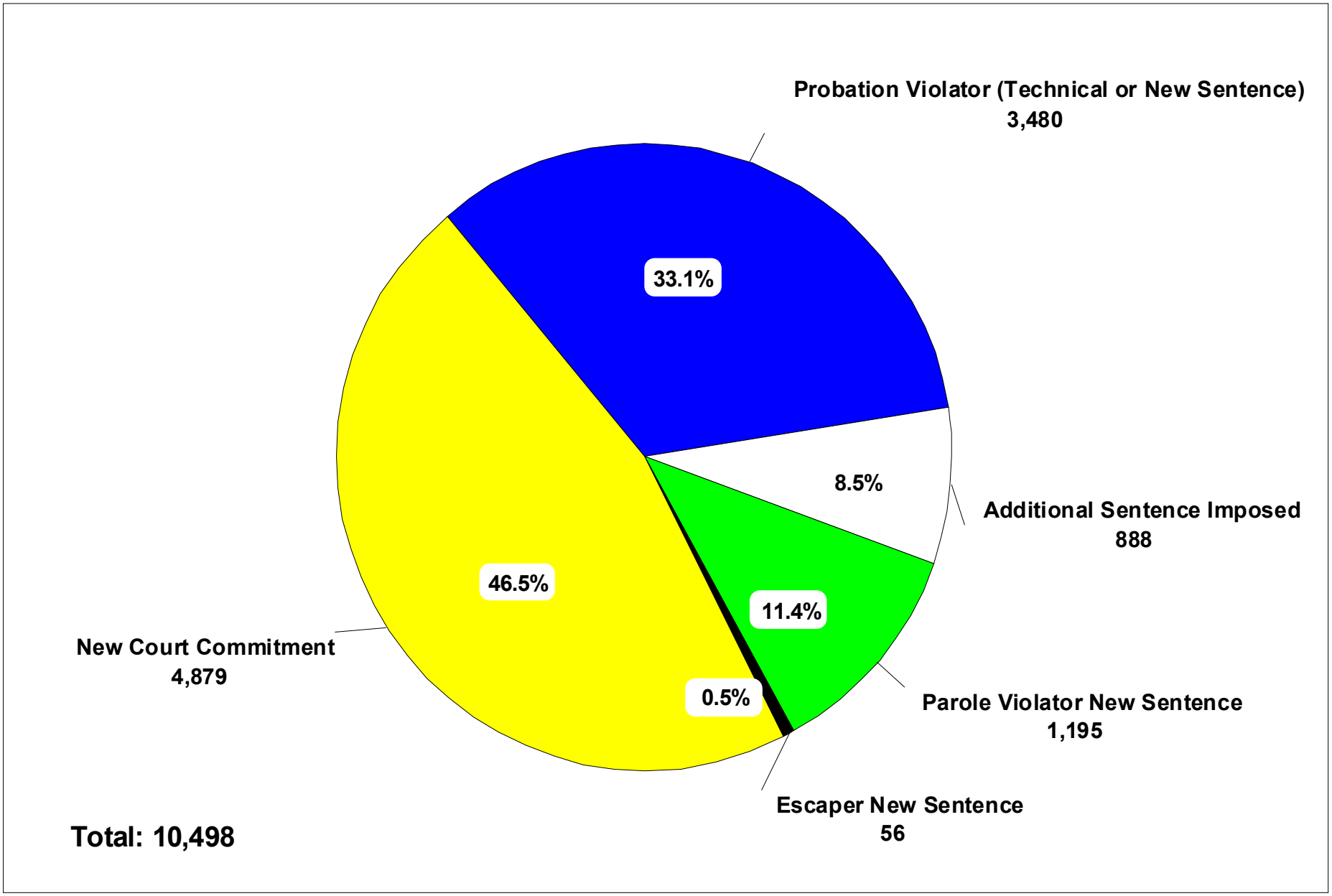

Source: Corrections Management Information System (CMIS)

B7 2001 Prisoner Intake by Major Crime Types
Includes Additional Sentences Imposed

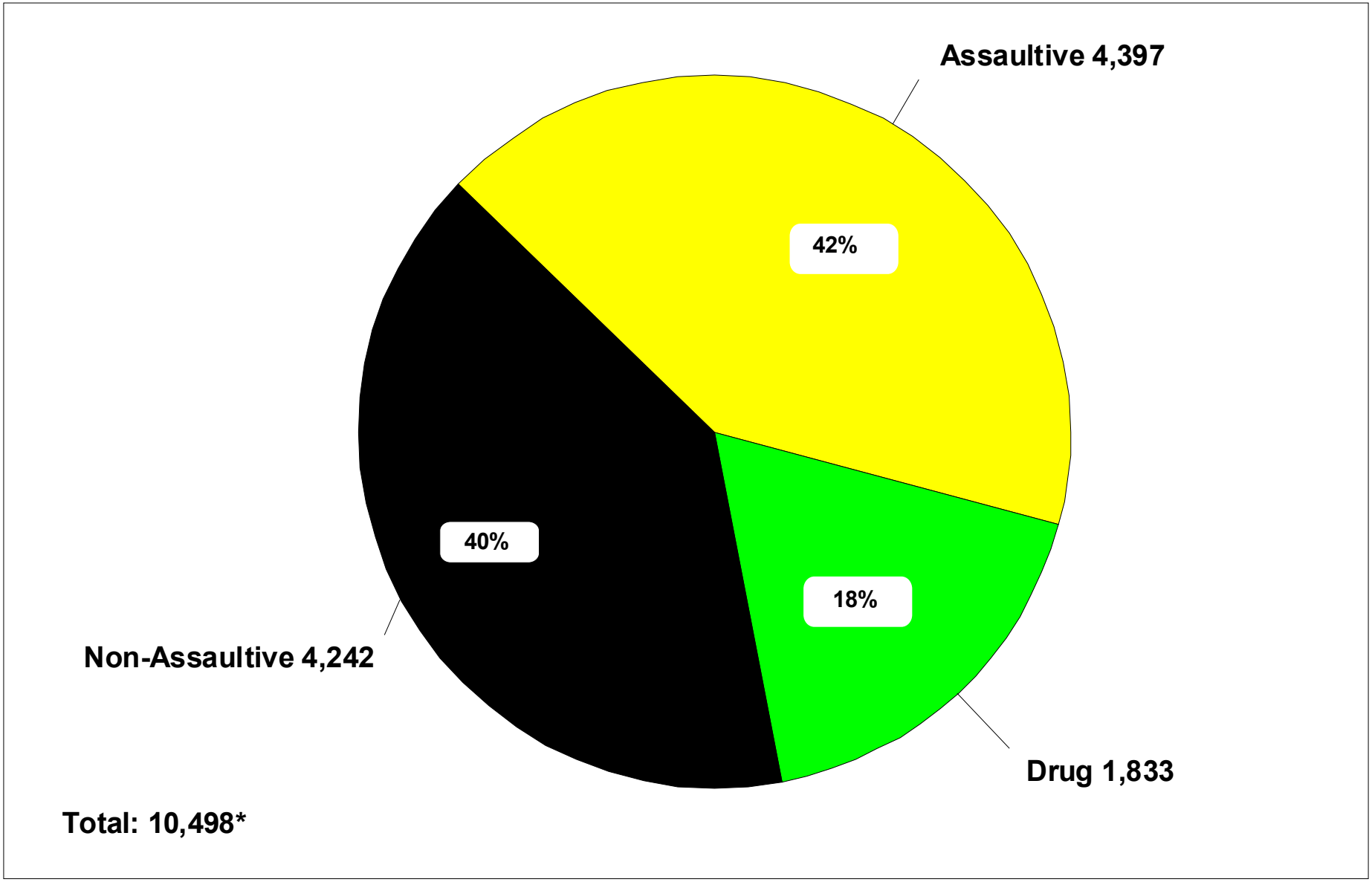

Source: Corrections Management Information System (CMIS)
*26 cases have insufficient information to determine crime type.

Prisoner Population

C

This section presents descriptions of Michigan's correctional facilities and statistics regarding the characteristics of the prisoner population.

The map shows the location of each Michigan prison and camp, as well as a geographic breakdown of the Correctional Facilities Administration (CFA) regions. The map is followed by a description of each facility.

Table C is a breakdown of the net operating capacity of the institutions and camps, by security level.

Table Ca displays the end-of-year institution and camp population from 1987 through 2001.

Table C1 shows the total prisoner population broken down by minimum sentence and offense. The total population includes prisoners housed in institutions, camps, the SAI-Prison program and Community Residential Programs (CRP). Tables C1a through C1c show the information in Table C1 broken down by major crime categories (i.e., non-assaultive, drug and assaultive). Table C2 shows the total *female* prisoner population broken down by minimum sentence and offense.

The crimes in the C1 series of tables and the C2 table are sorted by Michigan Compiled Law (MCL) numbers and Prosecuting Attorney's Coordinating Council (PACC) codes (the sort order used since 1999). Since this sort order keeps sequential codes together, similar crimes that have identical maximum penalties are not consolidated. This level of detail provides much richer information, but the reader must be careful to watch for related codes when attempting to examine the prison population frequency and minimum term distribution for a particular type of crime. For example, nine separate offense codes now appear for the crime of first degree criminal sexual conduct (750.520B**) because each code represents a specific characteristic of the offense.

Tables C3a through C3c summarize the total prisoner population broken down by age, location and race.

Table C4 summarizes the movement of prisoners into and out of the institution and camp population during 2001. To demonstrate the effect of prisoner movement on the size of the institution and camp population, Table C4 reports only the movements onto and off of the institution/camp count. In other words, the table ignores movement types that do not affect the total count (e.g., movements *between* institutions). It also does not show prisoner movements that do not involve prison/camp locations (e.g., prisoner movements to parole from CRP locations).

Table C5 shows the number of escapes from secure DOC custody from 1996 through 2001. The Department recently modernized its coding and reporting of escapes, as is explained in the narrative of Table C5. The modernization was implemented starting with 1999 data, but escape figures since 1996 were recalculated using the new reporting process to provide a trend line based on consistent methodology.

Map

Michigan Department of Corrections
Correctional Facilities Administration
Prison and Camp Facilities
As of December 31, 2001

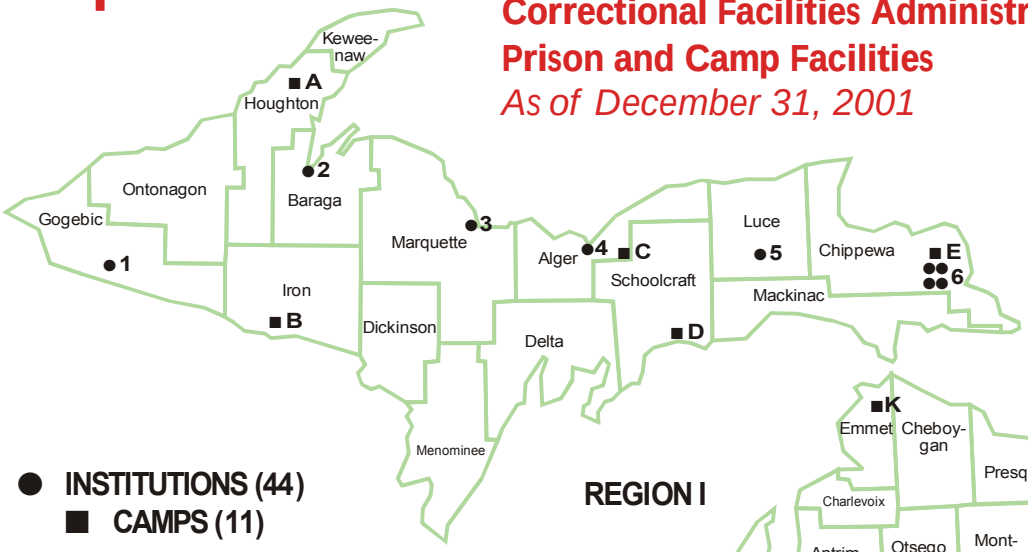

● **INSTITUTIONS (44)**
■ **CAMPS (11)**

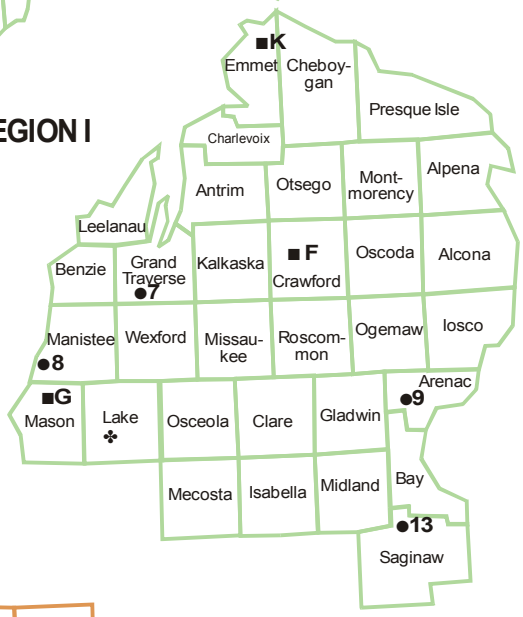

1. Ojibway Correctional Facility
   B. Camp Ottawa
2. Baraga Max. Correctional Facility
   A. Camp Kitwen
3. Marquette Branch Prison
4. Alger Max. Correctional Facility
   C. Camp Cusino
5. Newberry Correctional Facility
   D. Camp Manistique
6. Chippewa Correctional Facility
6. Straits Correctional Facility
   K. Camp Pellston
6. Hiawatha Correctional Facility
6. Kinross Correctional Facility
   E. Camp Koehler
7. Pugsley Correctional Facility
8. Oaks Correctional Facility
   G. Camp Sauble
9. Standish Max. Correctional Facility
   F. Camp Lehman
10. Earnest C. Brooks Correctional Facility
10. Muskegon Correctional Facility
10. West Shoreline Correctional Facility
11. Carson City Correctional Facility
11. Boyer Road Correctional Facility
12. Mid-Michigan Correctional Facility
12. Pine River Correctional Facility
12. St. Louis Correctional Facility
13. Saginaw Correctional Facility
14. Richard A. Handlon Correctional Facility
14. Ionia Maximum Correctional Facility
14. Deerfield Correctional Facility
14. Michigan Reformatory[1]
14. Bellamy Creek Correctional Facility
14. Riverside Correctional Facility*
15. Thumb Correctional Facility
    H. Camp Tuscola
16. Macomb Correctional Facility
17. G. Robert Cotton Correctional Facility
17. Cooper Street Correctional Facility
17. Charles E. Egeler Correctional Facility

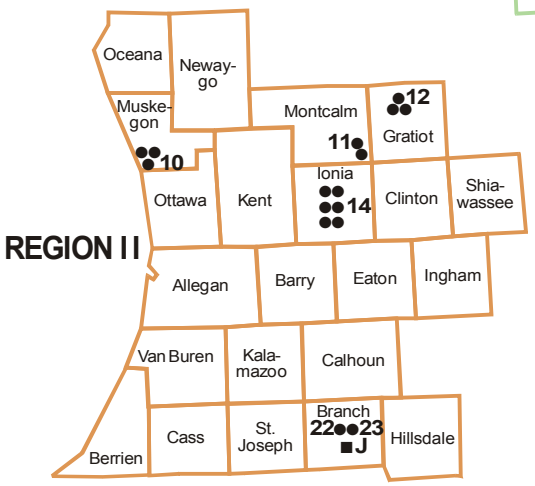

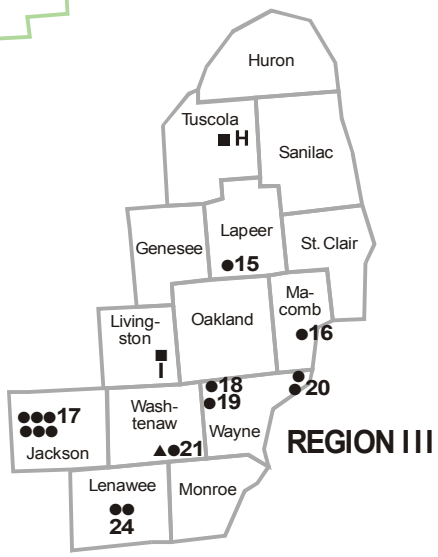

17. Parnall Correctional Facility
17. Southern Michigan Correctional Facility
17. State Prison of Southern Michigan-Central Complex*
18. Robert Scott Correctional Facility*
    I. Camp Brighton
19. Western Wayne Correctional Facility
20. Mound Correctional Facility
20. Ryan Correctional Facility
21. Huron Valley Correctional Facility
22. Florence Crane Correctional Facility
    J. Camp Branch
23. Lakeland Correctional Facility
24. Parr Highway Correctional Facility
24. Gus Harrison Correctional Facility
▲ Huron Valley Center
✤ Michigan Youth Correctional Facility

Source: Correctional Facilities Administration
[1]Closed Dec. 28, 2001, for remodeling
*Includes reception centers

▲ Operated by the Michigan Department of Community Health for psychiatric hospital services
✤ Private, leased institution operated by Wackenhut Corporation for prisoners under the age of 20.

Descriptions of Institutions — December 31, 2001

Alger Maximum Correctional Facility (LMF)

Warden Barbara Bouchard
Industrial Park Drive, P.O. Box 600
Munising, MI 49862
(906) 387-5000; FAX (906) 387-5019

Opened: August 1990
Total Capacity: 536
Net Operating Capacity: 532
Age Limits: Men, 17 or older
Security Level: V (maximum)
Appropriation for 2001/2002: $28,245,200
Appropriated per capita for prisoner care and custody: $91.20

Camp Cusino (CCU)

ADW Shelley Peterson
N5398 Percy Road
Shingleton, MI 49884
(906) 452-6248; FAX (906) 452-6585

Total Capacity: 320
Net Operating Capacity: 320
Age Limits: Men, 17 or older
Security Level: I (minimum)
Appropriation for 2001/2002: Included in the budget of Alger Maximum Correctional Facility (LMF)
Appropriated per capita for prisoner care and custody: Included in the budget of LMF

Baraga Maximum Correctional Facility (AMF)

Warden George Pennell
301 Wadaga Road
Baraga, MI 49908
(906) 353-7070; FAX (906) 353-7957

Opened: June 1993
Total Capacity: 856
Net Operating Capacity: 839
Age Limits: Men, 17 or older
Security Level: I and V (minimum, maximum)
Appropriation for 2001/2002: $32,162,600
Appropriated per capita for prisoner care and custody: $83.13

Camp Kitwen (CKT)

ADW James Quinlan
M-26 South, P.O. Box 7
Painesdale, MI 49955
(906) 288-3791; FAX (906) 288-3009

Total Capacity: 240
Net Operating Capacity: 240
Age Limits: Men, 17 or older
Security Level: I (minimum)
Appropriation for 2001/2002: Included in the budget of Baraga Maximum Correctional Facility (AMF)
Appropriated per capita for prisoner care and custody: Included in the budget of AMF

Bellamy Creek Correctional Facility (IBC)

Warden Ken McKee
1727 W. Bluewater Hwy.
Ionia, MI 48846
(616) 527-2510; FAX (616) 527-7089

Opened: 12/2001
Total Capacity: 1,470
Net Operating Capacity: 1,470
Age Limits: Men, 17 or older
Security Level: I and IV
Bellamy Creek Correctional Facility Appropriation for 2001/2002: $32,215,600
Initial staffing and programming provided by Richard A. Handlon Correctional Facility.

Boyer Road Correctional Facility (OTF)

Warden Kurt Jones
10274 Boyer Road
Carson City, MI 48811
(989) 584-3941; FAX (989) 584-6535

Opened: November 1987
Total Capacity: 963
Net Operating Capacity: 960
Age Limits: Men, 17 or older
Security Level: II (medium)
Appropriation for 2001/2002: Included in the budget of Carson City Correctional Facility (DRF)
Appropriated per capita for prisoner care and custody: Included in the budget of DRF

Carson City Correctional Facility (DRF)

Warden Kurt Jones
10522 Boyer Rd.
Carson City, MI 48811
(989) 584-3941; FAX (989) 584-6535

Opened: August 1989
Total Capacity: 1,246
Net Operating Capacity: 1,233
Age Limits: Men, 17 or older
Security Level: I, II, and IV (minimum, medium, close)
Appropriation for 2001/2002: $41,638,200
Appropriated per capita for prisoner care and custody: $52.02

Charles E. Egeler Correctional Facility (SMN)

Warden Nick Ludwick
3855 Cooper Street
Jackson, MI 49201
(517) 780-5600; FAX (517) 780-5814

Opened: February 1988
Total Capacity: 774
Net Operating Capacity: 744
Age Limits: Men, 17 or older
Security Level: II (medium)
Charles Egeler Correctional Facility Appropriation for 2001/2002: $21,072,800
Appropriated per capita for prisoner care and custody: $82.42

Chippewa Correctional Facility (URF)

Warden Fabian LaVigne
4269 W. M-80
Kincheloe, MI 49784
(906) 495-2275; FAX (906) 495-5787

Opened: August 1989
Total Capacity: 1,236
Net Operating Capacity: 1,207
Age Limits: Men, 17 or older
Security Level: I, III, and IV (minimum, medium, close)
Appropriation for 2001/2002: $42,920,100
Appropriated per capita for prisoner care and custody: $52.30

Cooper Street Correctional Facility (JCS)

Warden Thomas Phillips
3100 Cooper Street
Jackson, MI 49201
(517) 780-6175; FAX (517) 780-6811

Opened: 1997
Total Capacity: 1,354
Net Operating Capacity: 1,354
Age Limits: Men, 17 or older
Security Level: I (minimum/secured)
Appropriation for 2001/2002: $22,735,200
Appropriated per capita for prisoner care and custody: $50.12

Deerfield Correctional Facility (ITF)

Warden Carmen Palmer
1755 Harwood Road
Ionia, MI 48846
(616) 527-6320; FAX (616) 527-6664

Opened: December 1985
Total Capacity: 960
Net Operating Capacity: 960
Age Limits: Men, 17 or older
Security Level: I (minimum/secured)
Appropriation for 2001/2002: $16,690,400
Appropriated per capita for prisoner care and custody: $48.69

Earnest C. Brooks Correctional Facility (LRF)

Warden Mary Berghuis
2500 S. Sheridan Road
Muskegon Heights, MI 49444
(231) 773-9200; FAX (231) 777-2097

Opened: June 1989
Total Capacity: 1,246
Net Operating Capacity: 1,221
Age Limits: Men, 17 or older
Security Level: I, II and IV (minimum, medium, close)
Appropriation for 2001/2002: $39,929,900
Appropriated per capita for prisoner care and custody: $50.08

Florence Crane Correctional Facility (ACF)

Warden Sally Langley
38 Fourth Street
Coldwater, MI 49036
(517) 279-9165; FAX (517) 278-8265

Opened: April 1985/Reopened for men 11/20/00
Total Capacity: 963
Net Operating Capacity: 959
Age Limits: Men, 17 or older
Security Level: I (secure)
Appropriation for 2001/2002: $30,239,900
Appropriated per capita for prisoner care and custody: $79.74

Camp Branch (CDW)

ADW Charles Paradine
19 Fourth Street
Coldwater, MI 49036
(517) 278-3204 or 278-3476
FAX (517) 279-2064

Converted to male facility July 2001
Total Capacity: 440
Net Operating Capacity: 440
Age Limits: Men, 17 or older
Security Level: I (minimum)
Appropriation for 2001/2002: Included in the budget of Florence Crane Correctional Facility (ACF)
Appropriated per capita for prisoner care and custody: Included in the budget of ACF

G. Robert Cotton Correctional Facility (JCF)

Warden Dennis M. Straub
3500 N. Elm Road
Jackson, MI 49201
(517) 780-5000; FAX (517) 780-5100

Opened: December 1985
Total Capacity: 1,686
Net Operating Capacity: 1,659
Age Limits: Men, 17 or older
Security Level: I, II, III, and IV (minimum, medium, close)
Appropriation for 2001/2002: $32,341,400
Appropriated per capita for prisoner care and custody: $55.54

Camp Waterloo (CCW)

ADW Bruce Cummings
6000 Maute Road
Grass Lake, MI 49240
(734) 475-5870

Closed August, 2001
Total Capacity: 150
Net Operating Capacity: 150
Age Limits: Men, 17 or older
Security Level: I (minimum)
Appropriation for 2001/2002: Included in the budget of G. Robert Cotton Correctional Facility (JCF)
Appropriated per capita for prisoner care and custody: Included in the budget of JCF

Gus Harrison Correctional Facility (ARF)

Warden David Jamrog
2727 E. Beecher Street
Adrian, MI 49221
(517) 265-3900; FAX (517) 265-9542

Opened: March 1991
Total Capacity: 1,187
Net Operating Capacity: 1,161
Age Limits: Men, 17 or older
Security Level: I, II (minimum, medium)
Appropriations for 2001/2002: $40,508,200
Appropriated per capita for prisoner care and custody: $52.69

Hiawatha Correctional Facility (HTF)

Warden Robert Kapture
4533 W. Industrial Park Dr.
Kincheloe, MI 49786-0001
(906) 495-5661; FAX (906) 495-5291

Opened: February 1989
Total Capacity: 962
Net Operating Capacity: 960
Age Limits: Men, 17 or older
Security Level: I (minimum/secured)
Appropriation for 2001/2002: Included in the budget of Kinross Correctional Facility (KCF)
Appropriated per capita for prisoner care and custody: Included in the budget of KCF

Huron Valley Correctional Facility (HVM)

Warden Andrew Jackson
3201 Bemis Road
Ypsilanti, MI 48197
(734) 572-9900; FAX (734) 572-9499

Opened: August 1981
Total Capacity: 533
Net Operating Capacity: 491
Age Limits: Men, 17 or older
Females needing medical care housed in infirmary.
Security Level: IV (close)
Appropriation for 2001/2002: $21,761,700
Appropriated per capita for prisoner care and custody: $134.46

Ionia Maximum Correctional Facility (ICF)

Warden Bruce Curtis
1576 W. Bluewater Highway
Ionia, MI 48846
(616) 527-6331; FAX (616) 527-6863

Opened: May 1987
Total Capacity: 666
Net Operating Capacity: 591
Age Limits: Men, 17 or older
Security Level: II, VI (medium, special maximum)
Appropriation for 2001/2002: $26,877,000
Appropriated per capita for prisoner care and custody: $126.39

Kinross Correctional Facility (KCF)

Warden Robert Kapture
16770 S. Watertower Drive
Kincheloe, MI 49788
(906) 495-2282; FAX (906) 495-5837

Opened: January 1978
Total Capacity: 1,241
Net Operating Capacity: 1,212
Age Limits: Men, 17 or older
Security Level: II (medium)
Appropriation for 2001/2002: $45,303,600
Appropriated per capita for prisoner care and custody: $53.09

Camp Koehler (CKO)

ADW Jeff Riordan
16463 South Hugginin Road
Kincheloe, MI 49788
(906) 495-2215 or 495-2209
FAX (906) 495-5961

Total Capacity: 240
Net Operating Capacity: 240
Age Limits: Men, 17 or older
Security Level: I (minimum)
Appropriation for 2001/2002: Included in the budget of Kinross Correctional Facility (KCF)
Appropriated per capita for prisoner care and custody: Included in the budget of KCF

Lakeland Correctional Facility (LCF)

Warden Carol Howes
141 First Street
Coldwater, MI 49036
(517) 278-6942; FAX (517) 279-0327

Opened: Annex - December 1985;
Medium Unit - June 1986
Total Capacity: 1,208
Net Operating Capacity: 1,204
Age Limits: Men, 17 or older
Security Level: II (medium)
Appropriation for 2001/2002: $21,608,100
Appropriated per capita for prisoner care and custody: $54.04

Macomb Correctional Facility (MRF)

Warden Jimmy Stegall
34625 26 Mile Rd.
New Haven, MI 48048
(586) 749-4900; FAX (586) 749-4927

Opened: January 1993
Total Capacity: 1,238
Net Operating Capacity: 1,226
Age Limits: Men, 17 or older
Security Level: I, II (minimum, medium)
Appropriation for 2001/2002: $26,701,800
Appropriated per capita for prisoner care and custody: $56.01

Marquette Branch Prison (MBP)

Warden Gerald Hofbauer
1960 South U.S. 41
Marquette, MI 49855
(906) 226-6531; FAX (906) 226-6556

Opened: 1889
Total Capacity: 1,148
Net Operating Capacity: 1,129
Age Limits: Men, 21 or older; Dorm, 17 or older
Security Level: I and V (minimum, maximum)
Appropriation for 2001/2002: $33,524,500
Appropriated per capita for prisoner care and custody: $77.53

Michigan Reformatory (RMI)

Warden Ken McKee
1342 W. Main Street
Ionia, MI 48846
(616) 527-2500

Closed December, 2001
Opened: 1877
Total Capacity: 1,356
Net Operating Capacity: 1,315
Age Limits: Men, 17 to 26
Security Level: I and IV (minimum, close)
Appropriated per capita for prisoner care and custody: $77.30

Mid-Michigan Correctional Facility (STF)

Warden Paul Renico
8201 N. Croswell Road
St. Louis, MI 48880
(989) 681-4361; FAX (989) 681-2425

Opened: February 1990
Total Capacity: 962
Net Operating Capacity: 960
Age Limits: Men, 17 or older
Security Level: I (minimum/secured)
Appropriation for 2001/2002: Included in the budget of St. Louis Correctional Facility (SLF)
Appropriated per capita for prisoner care and custody: Included in the budget of SLF

Mound Correctional Facility (NRF)

Warden Harold White
17601 Mound Road
Detroit, MI 48212
(313) 368-8300; FAX (313) 368-8972

Opened: July 1994
Total Capacity: 1,073
Net Operating Capacity: 1,053
Age Limits: Men, 17 or older
Security Level: II, IV (medium, close)
Appropriation for 2001/2002: $25,494,500
Appropriated per capita for prisoner care and custody: $67.50

Muskegon Correctional Facility (MCF)

Acting Warden John Cason
2400 S. Sheridan Drive
Muskegon, MI 49442
(231) 773-3201; FAX (231) 773-3657

Opened: August 1974
Total Capacity: 1,318
Net Operating Capacity: 1,305
Age Limits: Men, 21 or older
Security Level: III (medium)
Appropriation for 2001/2002: $24,905,700
Appropriated per capita for prisoner care and custody: $51.99

Newberry Correctional Facility (NCF)

Warden James MacMeekin
3001 Newberry Avenue
Newberry, MI 49868
(906) 293-6200; FAX (906) 293-0011

Opened: January 1996
Total Capacity: 932
Net Operating Capacity: 930
Age Limits: Men, 17 or older
Security Level: II (medium)
Appropriation for 2001/2002: $26,309,600
Appropriated per capita for prisoner care and custody: $64.08

Camp Manistique (CMQ)

ADW John Norrington
401 North Maple Street
Manistique, MI 49854
(906) 341-8451; FAX (906) 341-8454

Total Capacity: 216
Net Operating Capacity: 216
Age Limits: Men, 17 or older
Security Level: I (minimum)
Appropriation for 2001/2002: Included in the budget of Newberry Correctional Facility (NCF)
Appropriated per capita for prisoner care and custody: Included in the budget of NCF

Oaks Correctional Facility (ECF)

Warden David Gundy
1500 Caberfae Highway, P.O. Box 38
Eastlake, MI 49626-0038
(231) 723-8272; FAX (231) 723-4278

Opened: March 1992
Total Capacity: 772
Net Operating Capacity: 754
Age Limits: Men, 17 or older
Security Level: V (maximum)
Appropriation for 2001/2002: $30,245,700
Appropriated per capita for prisoner care and custody: $97.39

Camp Sauble (CSA)

ADW Robert Szymke
4058 E. Freesoil Road
Freesoil, MI 49411
(231) 464-7104; FAX (231)464-5310

Total Capacity: 156
Net Operating Capacity: 156
Age Limits: Men, 17 or older
Security Level: I (minimum)
Appropriation for 2001/2002: Included in the budget of Oaks Correctional Facility (ECF)
Appropriated per capita for prisoner care and custody: Included in the budget of ECF

Ojibway Correctional Facility (OCF)

Warden Terry Sherman
N. 5705 Ojibway Road, P.O. Box 236
Marenisco, MI 49947
(906) 787-2217; FAX (906) 787-2324

Opened July 2000
Total Capacity: 962
Net Operating Capacity: 960
Age Limits: Men, 17 or older
Security Level: II (medium)
Appropriation for 2001/2002: $21,787,800
Appropriated per capita for prisoner care and custody: $48.58

Camp Ottawa (COT)

ADW Karl Johnson
216 Gendron Road
Iron River, MI 49935
(906) 265-6431 or 265-6432
FAX (906) 265-6661

Total Capacity: 240
Net Operating Capacity: 240
Age Limits: Men, 17 or older
Security Level: I (minimum)
Appropriation for 2001/2002: Included in the budget of Marquette Branch Prison (OCF)
Appropriated per capita for prisoner care and custody: Included in the budget of OCF

Parnall Correctional Facility (SMT)

Warden Henry Grayson
1780 E. Parnall
Jackson, MI 49201-7138
(517) 780-6004; FAX (517) 780-6399

Opened: 1839 (Became separate facility under State Prison of Southern Michigan break-up plan, October 1994)
Total Capacity: 1,098
Net Operating Capacity: 1,094
Age Limits: Men, 17 or older
Security Level: I (minimum)
Appropriation for 2001/2002: $23,375,100
Appropriated per capita for prisoner care and custody: $53.85

Parr Highway Correctional Facility (ATF)

Warden David Jamrog
2727 E. Beecher
Adrian, MI 49221
(517) 263-3500; FAX (517) 264-9544

Opened: May 1989
Total Capacity: 962
Net Operating Capacity: 960
Age Limits: Men, 17 or older
Security Level: I (minimum/secured)
Appropriation for 2001/2002: Included in the budget of Gus Harrison Correctional Facility (ARF)
Appropriated per capita for prisoner care and custody: Included in the budget of ARF

Pine River Correctional Facility (SPR)

Warden Jan Trombley
320 N. Hubbard
St. Louis, MI 48880
(989) 681-6668; FAX (989) 681-6678

Opened: January 2000
Total Capacity: 962
Net Operating Capacity: 960
Age Limits: Men, 17 or older
Security Level: I (minimum, secure)
Appropriation for 2001/2002: $17,295,700
Appropriated per capita for prisoner care and custody: $47.49

Pugsley Correctional Facility (MPF)

Warden Ray Wolfe
7401 E. Walton Road
Kingsley, MI 49649
(231) 263-5253; FAX (231) 263-7606

Opened: January, 2001
Total Capacity: 952
Net Operating Capacity: 950
Age Limits: Men, 17 or older
Security Level: I (minimum/secured)
Appropriation for 2001/2002: $14,996,300
Appropriated per capita for prisoner care and custody: $59.52

Richard A. Handlon Correctional Facility (MTU)

Warden John Prelesnik
1728 Bluewater Hwy., P.O. Box 492
Ionia, MI 48846
(616) 527-3100; FAX (616) 527-3161

Opened: January 1958
Total Capacity: 1,331
Net Operating Capacity: 1,311
Age Limits: Men under 26
Security Level: II (medium)
Appropriation for 2001/2002: $21,462,400
Appropriated per capita for prisoner care and custody: $48.74

Riverside Correctional Facility (RCF)

Warden Janette Price
777 W. Riverside Drive
Ionia, MI 48846
(616) 527-0110; FAX (616) 527-2936

Opened: January 1977
Total Capacity: 858
Net Operating Capacity: 778
Age Limits: Men, 17 or older
Security Level: II, IV (medium, close)
Appropriation for 2001/2002: $27,019,100
Appropriated per capita for prisoner care and custody: $74.25

Riverside Reception Center (RRC)

Acting Administrator Roy Conrad
777 W. Riverside Drive
Ionia, MI 48846
(616) 527-0110

Opened: May 1979
Total Capacity: 210
Net Operating Capacity: 169
Age Limits: All male commitments under 21 are processed through this center
Appropriation for 2001/2002: Included in the budget of Riverside Correctional Facility (RCF)
Appropriated per capita for prisoner care and custody: Included in the budget of RCF

Robert Scott Correctional Facility (SCF)

Warden Joan N. Yukins
47500 Five Mile Road
Plymouth, MI 48170
(734) 459-7400; FAX (734) 459-6148

Opened: December 1986; opened as female institution May 1991
Total Capacity: 885
Net Operating Capacity: 846
Age Limits: Females, all ages
Security Level: I, II, IV, and V (minimum, medium, close, maximum)
Appropriation for 2001/2002: $29,209,600
Appropriated per capita for prisoner care and custody: $82.44

Scott Reception Center (SRC)

Warden Joan N. Yukins
47500 Five Mile Road
Plymouth, MI 48170
(734) 459-7400

Opened: January 1992
Age Limits: All female commitments are processed through this center
Appropriation for 2001/2002: Included in the budget of Robert Scott Correctional Facility (SCF)
Appropriated per capita for prisoner care and custody: Included in the budget of SCF

Camp Brighton (CBI)

ADW Thomas Desantis
7200 Chambers Road
Pinckney, MI 48169
(734) 878-6623; FAX (734) 878-6590

Total Capacity: 320
Net Operating Capacity: 320
Age Limits: Females, all ages
Security Level: I (minimum)
Appropriation for 2001/2002: Included in the budget of Robert Scott Correctional Facility (SCF)
Appropriated per capita for prisoner care and custody: Included in the budget of SCF

Ryan Correctional Facility (RRF)

Warden David Smith
17600 Ryan Road
Detroit, MI 48212
(313) 368-3200; FAX (313) 368-3224

Opened: August 1991
Total Capacity: 1,066
Net Operating Capacity: 1,060
Age Limits: Men, 17 or older
Security Level: II and IV (medium, close)
Appropriation for 2001/2002: $25,795,500
Appropriated per capita for prisoner care and custody: $69.35

Saginaw Correctional Facility (SRF)

Warden Barbara Bock
9625 Pierce Road
Freeland, MI 48623
(989) 695-9880; FAX (989) 695-6662

Opened: August 1993
Total Capacity: 1,246
Net Operating Capacity: 1,234
Age Limits: Men, 17 or older
Security Level: I, II, and IV (minimum, medium, close)
Appropriation for 2001/2002: $27,738,600
Appropriated per capita for prisoner care and custody: $55.95

St. Louis Correctional Facility (SLF)

Warden Paul Renico
8585 N. Croswell Road
St. Louis, MI 48880
(989) 681-6444; FAX (989) 681-2425

Opened: 1999
Total Capacity: 1,294
Net Operating Capacity: 1,226
Age Limits: Men, 17 or older
Security Level: IV (close)
Appropriation for 2001/2002: $45,455,400
Appropriated per capita for prisoner care and custody: $58.52

Southern Michigan Correctional Facility (JMF)

Warden Sherry Burt
4002 Cooper Street
Jackson, MI 49201
(517) 780-6100; FAX (517) 780-6599

Opened: 1997
Total Capacity: 1,470
Net Operating Capacity: 1,470
Age Limits: Men, 21 or older
Security Level: IV (close)
Appropriation for 2001/2002: $31,323,700
Appropriated per capita for prisoner care and custody: $119.96

Standish Maximum Correctional Facility (SMF)

Warden Thomas Birkett
4713 West M-61
Standish, MI 48658
(989) 846-7000; FAX (989) 846-7021

Opened: April 1990
Total Capacity: 528
Net Operating Capacity: 507
Age Limits: Men, 17 or older
Security Level: V (maximum)
Appropriation for 2001/2002: $30,301,300
Appropriated per capita for prisoner care and custody: $99.00

Camp Lehman (CLE)

ADW James M. Craigie
5135 Hartwick Pines Road
Grayling, MI 49738
(989) 348-8101; FAX (989) 348-4912

Total Capacity: 342
Net Operating Capacity: 340
Age Limits: Men, 17 or older
Security Level: I (minimum)
Appropriation for 2001/2002: Included in the budget of Standish Maximum Correctional Facility (SMF)
Appropriated per capita for prisoner care and custody: Included in the budget of SMF

State Prison of Southern Michigan - Central Complex (SMI)

Warden Harold White
4000 Cooper Street
Jackson, MI 49201
(517) 780-6000

Opened: 1839
New Prison: 1926 (started - 1924; finished and old prison closed - July 1934)
Total Capacity: 100
Net Operating Capacity: 100
Age Limits: Men, 21 or older
Security Level: Administrative Segregation
Appropriation for 2001/2002: $46,800,700
Appropriated per capita for prisoner care and custody: $96.34

Reception and Guidance Center (RGC)

Warden Nick Ludwick
4000 Cooper Street
Jackson, MI 49201
(517) 780-6000; FAX (517) 780-6699

Opened: 1956
Total Capacity: 645
Net Operating Capacity: 597
Age Limits: All male commitments 21 years or older are processed through this center
Appropriation for 2001/2002: Included in the budget of State Prison of Southern Michigan - Central Complex (SMI)
Appropriated per capita for prisoner care and custody: Included in the budget of SMI

Straits Correctional Facility (KTF)

Warden Fabian LaVigne
4387 W. M-80
Kincheloe, MI 49785
(906) 495-5674; FAX (906) 495-5007

Opened: May 1988
Total Capacity: 962
Net Operating Capacity: 960
Age Limits: Men, 17 or older
Security Level: I (minimum/secured)
Appropriation for 2001/2002: Included in the budget of Chippewa Correctional Facility (URF)
Appropriated per capita for prisoner care and custody: Included in the budget of URF

Camp Pellston (CPL)

ADW Cindi Curtin
Route #1
Pellston, MI 49769
(231) 526-5177 or 526-7541

Closed December, 2001
Total Capacity: 140
Net Operating Capacity: 140
Age Limits: Men, 17 or older
Security Level: I (minimum)
Appropriation for 2001/2002: Included in the budget of Chippewa Correctional Facility (URF)
Appropriated per capita for prisoner care and custody: Included in the budget of URF

Thumb Correctional Facility (TCF)

Warden Barry McLemore
3225 John Conley Drive
Lapeer, MI 48446
(810) 667-2045; FAX (810) 667-2048

Opened: October 1987
Total Capacity: 1,216
Net Operating Capacity: 1,195
Age Limits: Men, 17 or older
Security Level: II (medium), IV (close)
Appropriation for 2001/2002: $29,253,800
Appropriated per capita for prisoner care and custody: $59.80

Camp Tuscola (CTU)

ADW Mike Flintoft
2420 Chambers Road
Caro, MI 48723
(989) 673-6760; Annex (989) 673-7068
FAX (989) 673-0120

Total Capacity: 260
Net Operating Capacity: 260
Age Limits: Men, 17 or older
Security Level: I (minimum)
Appropriation for 2001/2002: Included in the budget of Thumb Correctional Facility (TCF)
Appropriated per capita for prisoner care and custody: Included in the budget of TCF

West Shoreline Correctional Facility (MTF)

Warden Mary Berghuis
2500 S. Sheridan Drive
Muskegon Heights, MI 49444
(231) 773-1122; FAX (231) 777-2097

Opened: October 1987
Total Capacity: 962
Net Operating Capacity: 956
Age Limits: Men, 17 or older
Security Level: I (minimum/secured)
Appropriation for 2001/2002: Included in the budget of Earnest C. Brooks Correctional Facility (LRF)
Appropriated per capita for prisoner care and custody: Included in the budget of LRF

Western Wayne Correctional Facility (WCF)

Warden Clarice Stovall
48401 Five Mile Road
Plymouth, MI 48170
(734) 459-2500; FAX (734) 459-5255

Opened: June 1985, Converted to female facility 10/2000
Total Capacity: 788
Net Operating Capacity: 776
Age Limits: Females, all ages
Security Level: I (secure)
Appropriation for 2001/2002: $21,549,200
Appropriated per capita for prisoner care and custody: $94.35

Non-MDOC Locations

Michigan Youth Correctional Facility (MYC)

Private, leased institution operated by Wackenhut Corporation for prisoners under the age of 20

Warden Frank Elo
1805 W. 32nd Street
Baldwin, MI 49304
(231) 745-9711; FAX (231) 745-9707

Opened July 1999
Total Capacity: 480
Net Operating Capacity: 450
Age Limits: Less than 17 years up to 20 years
Prisoners are transferred out prior to 20th birthday
Security Level: V (Maximum)
Appropriation for 2001/2002: $27,134,500
Appropriated per capita for prisoner care and custody: $105.07

Huron Valley Center (HVC)

Huron Valley Center (HVC)
Operated by the Michigan Department of Community Health for psychiatric hospital services.

Director Rosettus Weeks
3511 Bemis Road
Ypsilanti, MI 48197
(734) 434-5888; FAX (734) 434-2881

Opened: August 1994
Total Capacity: 370
Net Operating Capacity: 253
Age Limit: Men and Women, all ages
Security Level: V (all security levels for evaluation and treatment)

Source: Correctional Facilities Administration

C Net Operating Capacity by Security Level

As of December 31, 2001

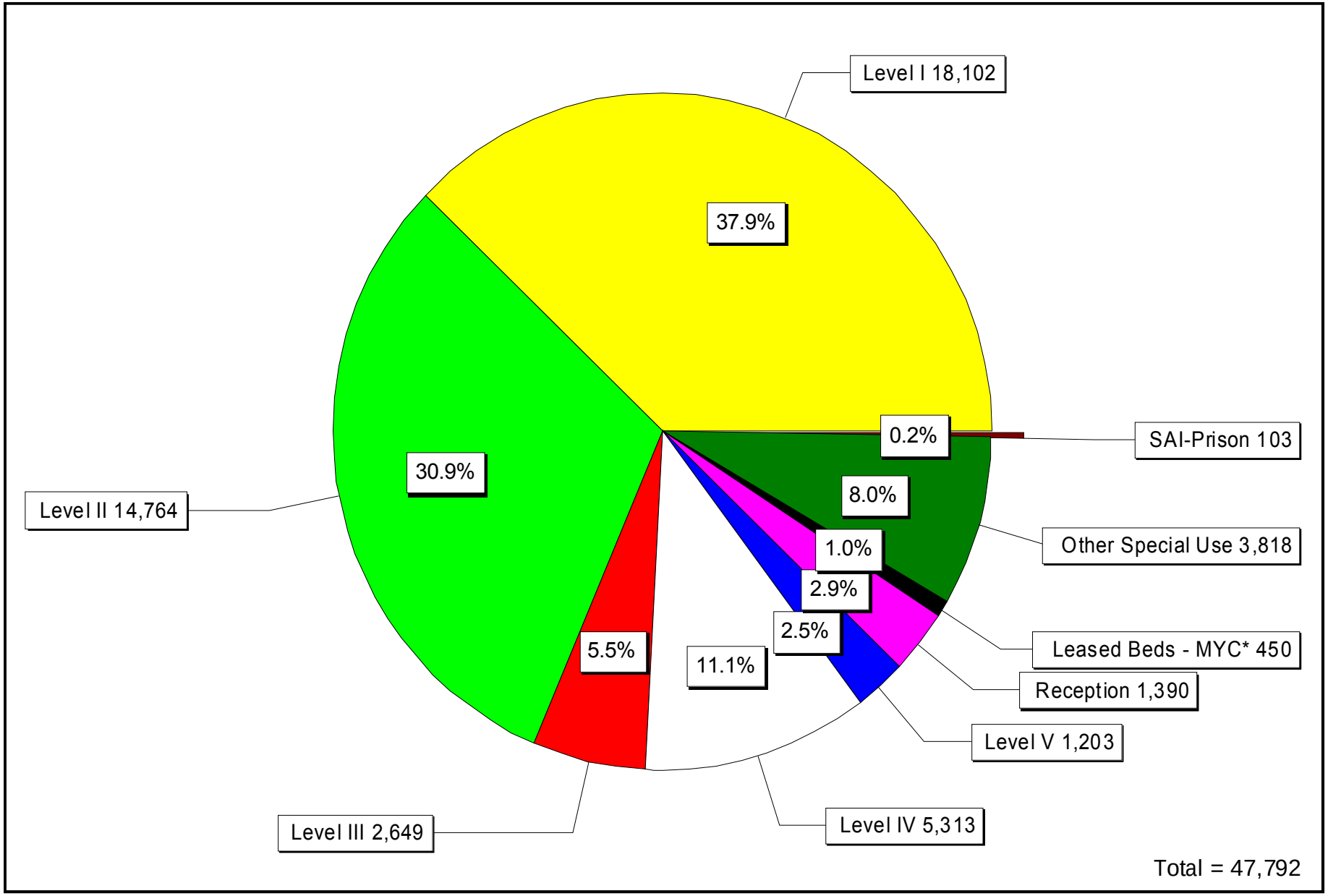

SOURCE: 10/2001 Capacity Certification Survey

* "Leased Beds - MYC" refers to prisoners housed at the Michigan Youth Facility under contract with Wackenhut Corporation.

Ca Year-End Prison Population (Institutions and Camps)

Calendar Years 1987 -2001

Year	Year-End Population	Numerical Change	Percent Change
1987	21,930	- - -	- - -
1988	25,377	3,447	15.7
1989	29,321	3,944	15.5
1990	31,240	1,919	6.5
1991	33,018	1,778	5.7
1992	35,131	2,113	6.4
1993	36,474	1,343	3.8
1994	38,145	1,671	4.6
1995	38,854	709	1.9
1996	40,182	1,328	3.4
1997	42,426	2,244	5.6
1998	43,821	1,395	3.3
1999	44,500	679	1.5
2000	45,821	1,321	3.0
2001	47,317	1,496	3.3

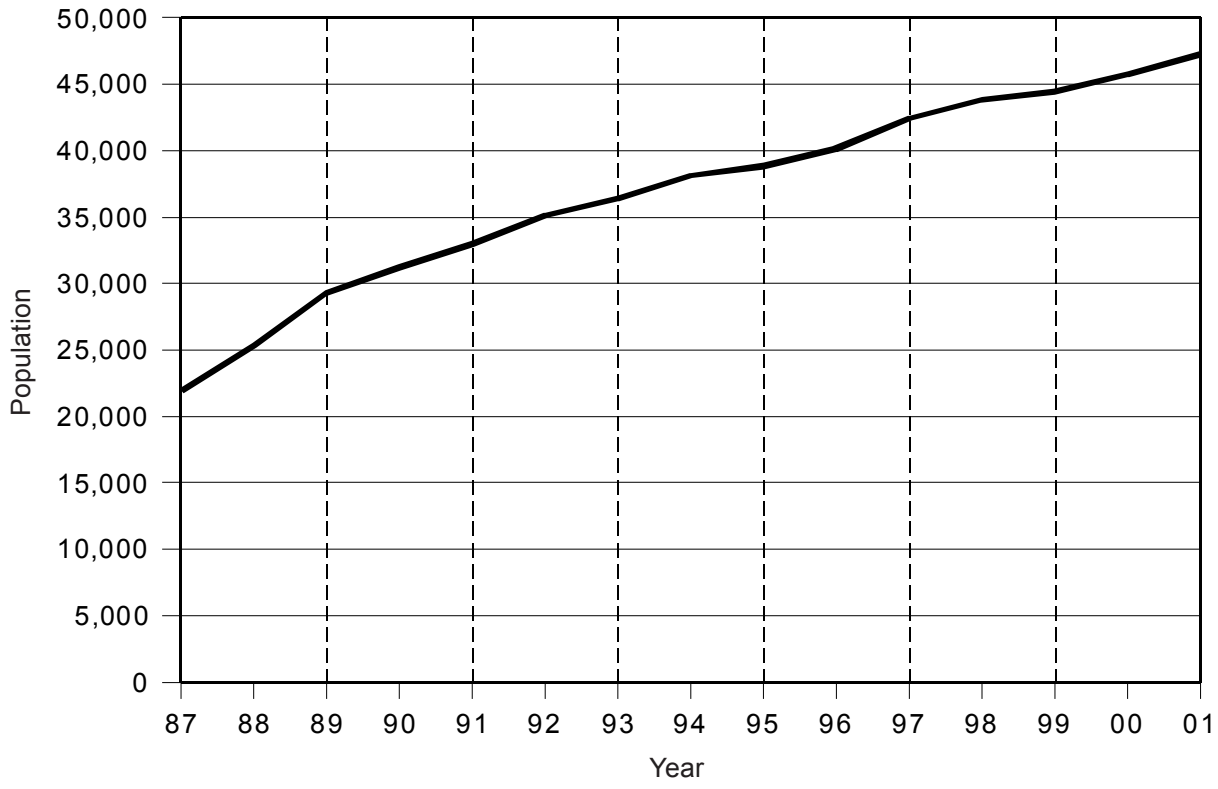

SOURCE: Prison Census Reports.

C1 2001 Total Prisoner Population by Minimum Term Distribution — All Offenses

Page One of Twenty-two

		Max. Penalty	TOTAL	0.5	1	1.5	2	2.5	3	3.5	4	4.5	5	10	15	20	25	>25	LIFE	AVG
	GRAND TOTALS*		48,549	540	3,130	3,637	6,105	2,205	4,124	1,153	2,412	391	3,532	8,733	3,136	2,345	1,231	1,453	4,422	7.2
	VIOLATIONS		47,128	461	2,882	3,393	5,741	2,079	3,981	1,075	2,401	390	3,511	8,693	3,122	2,328	1,224	1,450	4,397	7.3
	ATTEMPTS		1,421	79	248	244	364	126	143	78	11	1	21	40	14	17	7	3	25	2.5
19.142	State Property Violations	MISD	1	1																0.2
		ATTEMPTS																		
28.2931	State ID Card - False Application	5	3	1	1		1													1.0
		ATTEMPTS																		
28.729	Sex Offender - Fail to Register	4	36	1	5	13	10	1	4				1	1						1.8
		ATTEMPTS	4	1	1	2														0.9
257.254	MV Code - Intent to Pass False	10	25		3	4	3	3	3	1	2		2	2	2					3.7
	Title	ATTEMPTS	2					1					1							3.7
257.257	License Documents/Plates Forgery	5	3		2			1												1.4
		ATTEMPTS																		
257.311	Driving w/o License in	MISD	1			1														1.3
	Possession	ATTEMPTS																		
257.602	Disobey Police Traffic Order	MISD	1				1													2.0
		ATTEMPTS																		
257.602A	Peace Officer - Fleeing	15	2			1								1						5.7
	Vehicle Code	ATTEMPTS																		
257.602A2	Peace Officer - Fleeing/Vehicle CD	2	36	2	7	23	3	1												1.2
	4th Degree	ATTEMPTS																		
257.602A3	Peace Officer - Fleeing/Vehicle CD	5	2				2													2.0
	2nd Offense	ATTEMPTS																		
257.602A3-A	Peace Officer - Fleeing/Vehicle CD	5	136	2	36	22	39	12	15	7	3									1.8
	3rd Degree	ATTEMPTS	4	2			1		1											1.3
257.602A4	Peace Officer - Fleeing/Vehicle CD	10	2					1		1										2.9
	Second Degree	ATTEMPTS																		
257.602A4-A	Peace Officer - Fleeing/Vehicle CD	10	10		1		3		1		3			2						3.7
	- Cause Serious Injury	ATTEMPTS																		
257.617	Fail to Stop at Accident - Serious	5	33			5	11	2	9	3			1	2						2.8
	Impairment/Death Rslt	ATTEMPTS																		
257.6251-A	Operating - OUIL/Per Se	MISD	71	2	10	14	25	5	6	5		2	1			1				2.2
		ATTEMPTS																		
257.6253-A	Operating Impaired	MISD	1						1											2.8
		ATTEMPTS																		
257.6254	Operating - Under the Influence	15	174		2	2	9	13	10	5	23	4	27	72	5	2				5.7
	Causing Death	ATTEMPTS	2			1			1											2.2
257.6255	OUIL - Causing Incapacitating	5																		
	Injury	ATTEMPTS	2				1	1												2.0
257.6255-A	Operating - Under the Influence	5	52		2	9	11	9	7	6			6	2						2.7
	Causing Serious Injury	ATTEMPTS	2			1	1													1.6

NOTE: Be sure to check for related offense codes when examining a particular type of crime. They may or may not be in sequential order or even on the same page.

C1 2001 Total Prisoner Population by Minimum Term Distribution — All Offenses

Page Two of Twenty-two

		Max. Penalty	TOTAL	0.5	1	1.5	2	2.5	3	3.5	4	4.5	5	10	15	20	25	>25	LIFE	AVG
	GRAND TOTALS*		48,549	540	3,130	3,637	6,105	2,205	4,124	1,153	2,412	391	3,532	8,733	3,136	2,345	1,231	1,453	4,422	7.2
	VIOLATIONS		47,128	461	2,882	3,393	5,741	2,079	3,981	1,075	2,401	390	3,511	8,693	3,122	2,328	1,224	1,450	4,397	7.3
	ATTEMPTS		1,421	79	248	244	364	126	143	78	11	1	21	40	14	17	7	3	25	2.5
257.6256	Operating - OUIL/Per Se 3rd (Felony)	5 ATTEMPTS	7		1	1	2			1	2									2.5
257.6256-A	Operating a Vehicle — Minor	MISD ATTEMPTS	1		1															1.0
257.6256B	Operating - OUIL/Per Se/OWI - 2nd Offense	1 ATTEMPTS	3			1	2													1.8
257.6256D	Operating - OUIL/Per Se/OWI - 3rd Offense	5 ATTEMPTS	1,178	4	84	224	385	145	155	94	35	5	31	16						2.2
			2				1		1											2.4
257.6257A2	Operating OUIL/Occupant < 16, 2nd Offense	5 ATTEMPTS	5		1	4														1.4
257.903	Motor Vehicle Code, False Certification	5 ATTEMPTS	8		1		4	1	1	1										2.1
257.9041B	Operate - Allow Suspend, Revoked to Operate	MISD ATTEMPTS	1				1													2.0
257.9041C	Operate - Allow Suspend/Revoke to Operate - 2nd Offense	1 ATTEMPTS	1				1													2.0
257.9044	Operate - License Suspend/Revoked Cause Death	15 ATTEMPTS	9				1	1		1				4	1	1				7.6
257.9045	Operate - License Susp/Rev Cause Serious Injury	5 ATTEMPTS	1						1											3.0
324.51510	Fires - Willfully Set Forests	10 ATTEMPTS	1				1													2.0
324.801765	Marine Safety, OUIL Cause Serious Injury	5 ATTEMPTS	1							1										3.3
324.811347	ORV - OUIL Causing Death	15 ATTEMPTS	1											1						7.2
333.17766A3	Controlled Sub, Steroids - Delivery	7 ATTEMPTS	1								1									4.0
333.5210	AIDS - Sexual Penetration with Uninformed Partner	4 ATTEMPTS	6					1	2		1		1	1						4.4
			1		1															1.0
333.73413	Controlled Sub, Imitation Mfg. or Distribution	2 ATTEMPTS	19	2	6	6	3	1	1											1.3
333.7401	Contr. Sub, Mfg, Del, Poss	LIFE ATTEMPTS	9					1			1		1		2			1	3	11.0
333.7401C2A	Controlled Sub - Operate/Maintain A Lab	10 ATTEMPTS	2				1			1										2.6
333.7401C2D	Controlled Sub - Manufac Near Church/School	20 ATTEMPTS	1											1						8.0

NOTE: Be sure to check for related offense codes when examining a particular type of crime. They may or may not be in sequential order or even on the same page.

C1 2001 Total Prisoner Population by Minimum Term Distribution — All Offenses

Page Three of Twenty-two

		Max. Penalty	TOTAL	0.5	1	1.5	2	2.5	3	3.5	4	4.5	5	10	15	20	25	>25	LIFE	AVG
	GRAND TOTALS*		48,549	540	3,130	3,637	6,105	2,205	4,124	1,153	2,412	391	3,532	8,733	3,136	2,345	1,231	1,453	4,422	7.2
	VIOLATIONS		47,128	461	2,882	3,393	5,741	2,079	3,981	1,075	2,401	390	3,511	8,693	3,122	2,328	1,224	1,450	4,397	7.3
	ATTEMPTS		1,421	79	248	244	364	126	143	78	11	1	21	40	14	17	7	3	25	2.5
333.74011	Controlled Sub, Mfg, Del, Poss	LIFE	1													1				20.0
		ATTEMPTS																		
333.74012A	Controlled Sub, Mfg, Del, Poss	LIFE	20	1	1		2	2	1				1	1		1			10	4.8
	(Narcotic or Cocaine)	ATTEMPTS																		
333.74012A1	Controlled Sub, Mfg, Del, Poss -	LIFE	164											3	4	10	2	2	143	19.0
	650 or More Grams	ATTEMPTS	3													1		1	1	30.0
333.74012A2	Controlled Sub, Mfg, Del, Poss	30	235				1		7		1		12	54	51	101	3	4	1	14.8
	225-649g	ATTEMPTS																		
333.74012A3	Controlled Sub, Mfg, Del, Poss	20	690		3	6	5	5	23	4	26	1	84	478	48	3	1	1	2	8.2
	50-224g	ATTEMPTS	3											3						9.0
333.74012A4	Controlled Sub, Mfg, Del, Poss	20	2,761	17	659	355	597	147	315	45	140	13	228	211	23	6	3		2	2.7
	<50 Grams	ATTEMPTS	158	10	50	24	37	10	16	3			2	5	1					1.9
333.74012B	Contr. Sub, Mfg, Del, Poss, Sch 1-3,	20	17		1	1	1	1	6	1	2		3			1				4.1
	Methamphetamine	ATTEMPTS																		
333.74012B-A	Contr. Sub, Mfg, Del, Poss (Sch 1,2,3	7	18		1	5	7	2	2					1						2.1
	ex Marij & Cocaine)	ATTEMPTS																		
333.74012BB	Contr. Sub, Mfg, Del, Poss (Subs add	7	1				1													2.0
	Sch 1,2,3 by Rule)	ATTEMPTS																		
333.74012C	Contr. Sub, Mfg, Del, Poss, (Sch 4, or	4	5		1		1		2					1						2.8
	Added by Rule)	ATTEMPTS																		
333.74012C-A	Controlled Sub, Mfg, Del, Poss,	4	9			1		2	4					2						4.0
	(Sch 4)	ATTEMPTS																		
333.74012D	Controlled Sub, Mfg, Del, Poss	2	17		2		3	2			4	1	1	4						4.0
	(Sch 5)	ATTEMPTS																		
333.74012D1	Controlled Sub, Mfg, Del, Poss,	15	10				1	1	2	1			3	2						4.2
	45 Kg+ Marijuana	ATTEMPTS																		
333.74012D2	Controlled Sub, Mfg, Del, Poss	7	26		1	8	3	4	4		4		2							2.4
	Marijuana 5 - <45 Kg	ATTEMPTS																		
333.74012D3	Controlled Sub, Mfg, Del, Poss,	4	208	12	31	60	60	19	13		7		1	5						1.8
	Marijuana <5 Kg	ATTEMPTS	8	1	3	4														1.0
333.74012F	Prescription Forms Mfg, Del, Poss	7	1											1						7.0
		ATTEMPTS																		
333.74022B	Contr. Sub. - Mfg, Del, Poss	5	1				1													2.0
	Counterfeit (Sch. 1, 2, 3)	ATTEMPTS																		
333.74022D	Contr. Sub. - Mfg, Del, Poss	2	1		1															1.0
	Counterfeit (Sch 5)	ATTEMPTS																		
333.74022E	Contr. Sub. - Mfg, Del, Poss	15	1										1							5.0
	Analogue	ATTEMPTS																		

NOTE: Be sure to check for related offense codes when examining a particular type of crime. They may or may not be in sequential order or even on the same page.

C1 2001 Total Prisoner Population by Minimum Term Distribution — All Offenses

Page Four of Twenty-two

		Max. Penalty	TOTAL	0.5	1	1.5	2	2.5	3	3.5	4	4.5	5	10	15	20	25	>25	LIFE	AVG
	GRAND TOTALS*		48,549	540	3,130	3,637	6,105	2,205	4,124	1,153	2,412	391	3,532	8,733	3,136	2,345	1,231	1,453	4,422	7.2
	VIOLATIONS		47,128	461	2,882	3,393	5,741	2,079	3,981	1,075	2,401	390	3,511	8,693	3,122	2,328	1,224	1,450	4,397	7.3
	ATTEMPTS		1,421	79	248	244	364	126	143	78	11	1	21	40	14	17	7	3	25	2.5
333.7403	Controlled Sub - Possession	LIFE	2			1								1						5.6
		ATTEMPTS																		
333.74032A	Controlled Sub, Possession	LIFE	4					1						2		1				10.1
	Narc. or Cocaine	ATTEMPTS																		
333.74032A1	Controlled Sub - Poss 650g+	LIFE	40											1		1			38	15.0
	Narc. or Cocaine	ATTEMPTS																		
333.74032A2	Controlled Sub - Poss 225-649g	30	43				1		1		2		3	12	9	12	1	2		13.8
	Narc. or Cocaine	ATTEMPTS																		
333.74032A3	Controlled Sub - Poss 50-224g	20	118				3				3	1	11	84	13	2			1	9.2
	Narc. or Cocaine	ATTEMPTS	1											1						10.0
333.74032A4	Controlled Sub - Poss 25-49g	4	28	3	9	5	5		2	1	2			1						1.7
	Narc. or Cocaine	ATTEMPTS	2	1		1														1.0
333.74032A5	Controlled Sub - Poss Less 25g	4	739	68	181	154	174	56	67	5	17	1	7	8		1				1.7
	Narc. or Cocaine	ATTEMPTS	25	9	8	3	3		1		1									1.1
333.74032B	Controlled Sub - Poss Analogues,	10	4		1	2			1											1.6
	Sch 1-4 or Methamphet.	ATTEMPTS																		
333.74032B-A	Controlled Sub - Possession/	2	11	1	3	4	2							1						1.8
	Analogues	ATTEMPTS																		
333.74032B1	Controlled Sub - Possession	10	3				1	2												2.3
	Methamphetamine	ATTEMPTS																		
333.74032D	Controlled Sub - Poss Marijuana	1	26	7	4	11	2		1					1						1.4
		ATTEMPTS																		
333.74042A	Contr. Sub Use (Narcotic, Cocaine,	1	1			1														1.2
	Methamphetamine)	ATTEMPTS																		
333.7405D	Contr. Sub - Maintain or Keep	2	8	1	1	4	1						1							1.7
	Drug House	ATTEMPTS																		
333.7407A-A	Controlled Sub - Induce Person	LIFE	4			1	1		2											2.3
	to Commit Felony	ATTEMPTS	1		1															1.0
333.7407A1-A	Controlled Sub - Attempted Felony	LIFE	2		1	1														1.1
		ATTEMPTS	1				1													2.0
333.74071C	Controlled Sub - Obtain by Fraud	4	18	1	2	4	6	3			2									1.9
		ATTEMPTS	2			2														1.3
333.74071CA	Controlled Sub - Obtain by Fraud	4																		
	(Attempt)	ATTEMPTS	1			1														1.3
333.74071G	Controlled Sub - Counterfeit	4	1			1														1.5
	Prescription Form	ATTEMPTS																		
333.7410	Contr. Sub - Delivery to Minor/Poss	60	1											1						10.0
	on School Property	ATTEMPTS																		

NOTE: Be sure to check for related offense codes when examining a particular type of crime. They may or may not be in sequential order or even on the same page.

C1 2001 Total Prisoner Population by Minimum Term Distribution — All Offenses

Page Five of Twenty-two

		Max. Penalty	TOTAL	0.5	1	1.5	2	2.5	3	3.5	4	4.5	5	10	15	20	25	>25	LIFE	AVG
	GRAND TOTALS*		48,549	540	3,130	3,637	6,105	2,205	4,124	1,153	2,412	391	3,532	8,733	3,136	2,345	1,231	1,453	4,422	7.2
	VIOLATIONS		47,128	461	2,882	3,393	5,741	2,079	3,981	1,075	2,401	390	3,511	8,693	3,122	2,328	1,224	1,450	4,397	7.3
	ATTEMPTS		1,421	79	248	244	364	126	143	78	11	1	21	40	14	17	7	3	25	2.5
333.74101-B	Contr. Sub - Delivery to Minor (Sch 1-3 ex Marij/Cocaine)	14	1						1											3.0
		ATTEMPTS																		
333.74101-D	Contr. Sub - Delivery to Minor (Sch. 4 & Marijuana)	8	4						2				1	1						4.0
		ATTEMPTS	1										1							5.0
333.74102-A	Contr. Sub - Del on School Prop (Narc. or Cocaine) <50g	60	3				1		2											2.6
		ATTEMPTS																		
333.74103	Contr. Sub - Poss w/Int on School Prop (Narc/Cocaine) <50g	40	1				1													2.0
		ATTEMPTS																		
333.74132	Controlled Sub - Second Offense - Double Penalty	LIFE	7		1	4	1							1						2.6
		ATTEMPTS																		
333.7416	Contr. Sub - Induce Minor to Commit Felony	LIFE	1											1						10.0
		ATTEMPTS																		
335.3411A	Violation Drug Law (obsolete)	LIFE	1												1					13.0
		ATTEMPTS																		
400.601-B	Welfare Fraud - Over $500	4	1		1															1.0
		ATTEMPTS																		
400.602-B	Welfare Fraud - Fail to Inform $500 or More	4	4	3				1												0.7
		ATTEMPTS																		
432.2182	Gambling Activity-Felony Violations	10	2		1									1						4.0
		ATTEMPTS																		
500.45111	Insurance - Fraudulent Acts	4	4	1		2			1											1.5
		ATTEMPTS	1	1																0.1
500.45112	Insurance Fraud - Conspiracies	10	2	1		1														0.9
		ATTEMPTS																		
570.152	Contractor - Fraudulent Use of Building Contract Fund	3	3			1	1				1									2.4
		ATTEMPTS																		
722.675	Distributing Obscene Matter to Minor	2	1										1							5.0
		ATTEMPTS																		
750.10A	Sexually Delinquent	LIFE	10		1		1	1	4				1	2						3.5
		ATTEMPTS																		
750.110	Breaking & Entering	10	1,810	21	83	191	303	136	301	84	147	17	172	255	51	29	7	8	5	4.2
		ATTEMPTS	107	4	16	14	28	10	18	8	2		4	2	1					2.3
750.110-A	Break & Enter - Unoccup. Bldg. w/Intent	10	102	1	7	6	21	5	23	5	5	2	9	13	4	1				3.9
		ATTEMPTS	9	1	1	3	1	1	1	1										1.8
750.110-B	Break & Enter Occup Bldg. w/Intent	15	136	2	2	6	10	4	14	1	15		16	50	14	1		1		6.4
		ATTEMPTS	1			1														1.5
750.110A2	Home Invasion - 1st Degree	20	884	2	19	30	76	41	108	17	66	27	146	275	53	20	3		1	5.6
		ATTEMPTS	47		11	8	19	4	2	1			1	1						1.9

NOTE: Be sure to check for related offense codes when examining a particular type of crime. They may or may not be in sequential order or even on the same page.

C1 2001 Total Prisoner Population by Minimum Term Distribution — All Offenses

Page Six of Twenty-two

		Max. Penalty	TOTAL	0.5	1	1.5	2	2.5	3	3.5	4	4.5	5	10	15	20	25	>25	LIFE	AVG
	GRAND TOTALS*		48,549	540	3,130	3,637	6,105	2,205	4,124	1,153	2,412	391	3,532	8,733	3,136	2,345	1,231	1,453	4,422	7.2
	VIOLATIONS		47,128	461	2,882	3,393	5,741	2,079	3,981	1,075	2,401	390	3,511	8,693	3,122	2,328	1,224	1,450	4,397	7.3
	ATTEMPTS		1,421	79	248	244	364	126	143	78	11	1	21	40	14	17	7	3	25	2.5
750.110A3	Home Invasion - 2nd Degree	15	1,233	4	33	91	197	127	224	60	121	23	132	204	12	3		1	1	3.8
		ATTEMPTS	68		4	9	23	7	18	5			1	1						2.3
750.110A4	Home Invasion - 3rd Degree	5	44		7	17	12	4	2		1		1							1.8
		ATTEMPTS	1			1														1.1
750.111	Entering w/o Breaking	5	81	1	19	10	17	12	10	4	1		2	5						2.4
		ATTEMPTS	3		2		1													1.2
750.115	Illegal Entry (w/o Owners Permission)	MISD	2						1				1							4.0
		ATTEMPTS																		
750.116	Possession of Burglars Tools	10	34		2	1	8	4	4	3	2		4	3	1	1			1	4.0
		ATTEMPTS																		
750.117	Bribery of Public Officer	4	1		1															1.0
		ATTEMPTS																		
750.1227A	Witness - Bribe/Intimidate/Interfere	4	1			1														1.2
		ATTEMPTS																		
750.131	Check - Non-Sufficient Funds	2	1	1																0.5
		ATTEMPTS																		
750.131A	Checks w/o Account or w/o Suff Funds	2	7			4			2	1										2.1
		ATTEMPTS																		
750.131A1	Check - No Account	2	21		5	10	4		1				1							1.5
		ATTEMPTS																		
750.131A2	Check - 3 Non-Sufficient Funds Within 10 Days	2	12		5	5	1		1											1.3
		ATTEMPTS																		
750.1313C	Check - Non-Sufficient Funds - $500 or More	2	6		2	1	1		2											1.8
		ATTEMPTS																		
750.135	Child Abuse - Abandonment	10	1										1							5.0
		ATTEMPTS																		
750.136	Cruelty to Children	4	3		1								1	1						5.0
		ATTEMPTS																		
750.136A	Child Abuse, Torture	10	1															1		30.0
		ATTEMPTS																		
750.136B	Child Abuse	15	7								2		2	2	1					7.1
		ATTEMPTS	1						1											3.0
750.136B2	Child Abuse, 1st Degree	15	90		3	2	10	4	9	4	5		14	32	4	2		1		6.0
		ATTEMPTS	6				2	2		2										2.6
750.136B3	Child Abuse, 2nd Degree	4	24	1		6	7	4	1		2		1	2						2.6
		ATTEMPTS																		
750.136B4	Child Abuse, 3rd Degree	2	14	1	2	7	1		3											1.5
		ATTEMPTS																		

NOTE: Be sure to check for related offense codes when examining a particular type of crime. They may or may not be in sequential order or even on the same page.

C1 2001 Total Prisoner Population by Minimum Term Distribution — All Offenses

Page Seven of Twenty-two

		Max. Penalty	TOTAL	0.5	1	1.5	2	2.5	3	3.5	4	4.5	5	10	15	20	25	>25	LIFE	AVG
	GRAND TOTALS*		48,549	540	3,130	3,637	6,105	2,205	4,124	1,153	2,412	391	3,532	8,733	3,136	2,345	1,231	1,453	4,422	7.2
	VIOLATIONS		47,128	461	2,882	3,393	5,741	2,079	3,981	1,075	2,401	390	3,511	8,693	3,122	2,328	1,224	1,450	4,397	7.3
	ATTEMPTS		1,421	79	248	244	364	126	143	78	11	1	21	40	14	17	7	3	25	2.5
750.145a	Children - Accosting for Immoral Purposes	1	1		1															1.0
		ATTEMPTS																		
750.145B	Accost, Solic Child-Immoral Purposes 2nd Offense	4	1								1									4.0
		ATTEMPTS																		
750.145C	Child Abusive Commercial Activity	20	6						1				1	4						6.6
		ATTEMPTS																		
750.145C2	Child Sexually Abusive Activity	20	45		1	3	5	2	3	1	2	1	6	13	8					6.2
		ATTEMPTS	1				1													1.9
750.145C3	Child Sex Abuse Activity - Distribute or Promote	7	5			1		1		1			2							3.3
		ATTEMPTS																		
750.145D2	Computers-Commit Proscribed Conduct	20	1						1											3.0
		ATTEMPTS																		
750.145D2B	Computers-Commit Crime w/Term betw 1 - 2 Years	2	1						1											2.7
		ATTEMPTS																		
750.145D2E	Computers-Commit Crime w/Term betw 10 - 15 Years	15	1				1													2.0
		ATTEMPTS																		
750.145N1	Abuse Vulnerable Adult - 1st Degree	15	1						1											3.0
		ATTEMPTS																		
750.147B	Ethnic Intimidation	2	2			2														1.3
		ATTEMPTS																		
750.157A	Conspiracy	5	5		1										1			1	2	21.8
		ATTEMPTS																		
750.157B	Solicit to Murder, Other Felony	LIFE	10											2	2			3	3	22.1
		ATTEMPTS																		
750.157B2	Solicit to Murder	LIFE	7				1	1	1		1		1	1				1		7.8
		ATTEMPTS																		
750.157B3	Solicit to Commit Felony	5	2			1			1											2.2
		ATTEMPTS																		
750.157C	Solicit, Minor to Commit Felony	LIFE	1																1	
		ATTEMPTS	1					1												2.5
750.157N	Financial Transaction Device, Steal/ Retain/Poss	4	4	1	1			2												1.6
		ATTEMPTS																		
750.157N1	Financial Transaction Device - Steal/ Retain w/o Consent	4	50	1	12	13	11	5	3		3			2						1.9
		ATTEMPTS	3			3														1.2
750.157N2	Financial Transaction Device - Poss Fraudulent One	4	9		1	4	2						1	1						2.3
		ATTEMPTS																		
750.157P	Financial Transaction Device - Poss w/Intent to Use/Sell	4	9			2	3	1	2					1						2.4
		ATTEMPTS	3	1	1	1														0.8

NOTE: Be sure to check for related offense codes when examining a particular type of crime. They may or may not be in sequential order or even on the same page.

C1 2001 Total Prisoner Population by Minimum Term Distribution — All Offenses

Page Eight of Twenty-two

		Max. Penalty	TOTAL	0.5	1	1.5	2	2.5	3	3.5	4	4.5	5	10	15	20	25	>25	LIFE	AVG
	GRAND TOTALS*		48,549	540	3,130	3,637	6,105	2,205	4,124	1,153	2,412	391	3,532	8,733	3,136	2,345	1,231	1,453	4,422	7.2
	VIOLATIONS		47,128	461	2,882	3,393	5,741	2,079	3,981	1,075	2,401	390	3,511	8,693	3,122	2,328	1,224	1,450	4,397	7.3
	ATTEMPTS		1,421	79	248	244	364	126	143	78	11	1	21	40	14	17	7	3	25	2.5
750.157Q	Financial Transaction Device - Illegal Sale/Use	4	22		3	5	6	2	4		1		1							2.1
		ATTEMPTS																		
750.157R	Financial Transaction Device - Forge/Alter/Counterfeiting	4	1		1															1.0
		ATTEMPTS																		
750.157S	Financial Transaction Device - Use Revoked/Cancelled	1	1			1														1.3
		ATTEMPTS																		
750.157U	Financial Transaction Device - Overcharging	4	1			1														1.3
		ATTEMPTS																		
750.157V	Financial Transaction Device - False ID	4	4		1	1			2											1.9
		ATTEMPTS																		
750.157W	Financial Trans Device - Fraudulent Withdrawals/Transfers	10	1						1											2.7
		ATTEMPTS																		
750.157W1C1	Financial Trans Device-Fraud Betw $1K & <$20K	5	1				1													2.0
		ATTEMPTS																		
750.158	Sodomy	15	7			1	2						1	3						4.3
		ATTEMPTS	1				1													2.0
750.159I1	Criminal Enterprise - Conducting	20	21		1		2		1	1	2		4	3	6	1				7.7
		ATTEMPTS																		
750.159I2	Criminal Enterprise - Acquire/ Maintain	20	1						1											3.0
		ATTEMPTS																		
750.159I4-A	Criminal Enterprise - Conspiracy	20	1							1										3.3
		ATTEMPTS																		
750.160	Dead Bodies - Disinterment & Mutilation	10	3						1				1		1					7.1
		ATTEMPTS																		
750.161	Desertion & Non-Support	3	4		1	1	2													1.6
		ATTEMPTS	3		3															1.0
750.165	Refusing to Support Spouse or Children	4	12			4	6		2											1.9
		ATTEMPTS	3			3														1.3
750.167	Disorderly Person	MISD	1	1																0.3
		ATTEMPTS																		
750.174	Embezzle - Agt, Serv, Emp, Trustee	10	8		1		3		1		1		2							3.0
		ATTEMPTS	1			1														1.3
750.174-A	Embezzlement - Agent or Trustee Under $100	MISD	1			1														1.5
		ATTEMPTS																		
750.174-B	Embezzlement - Agent or Trustee Over $100	10	57		2	11	13	5	9	1	3	1	9	3						2.9
		ATTEMPTS	8		2	1	2	2	1											1.8
750.1744A	Embezzlement - Agent or Trustee Betw $1K and <$20K	5	19		1	3	12		1	2										2.0
		ATTEMPTS	1				1													1.7

NOTE: Be sure to check for related offense codes when examining a particular type of crime. They may or may not be in sequential order or even on the same page.

C1 2001 Total Prisoner Population by Minimum Term Distribution — All Offenses

Page Nine of Twenty-two

		Max. Penalty	TOTAL	0.5	1	1.5	2	2.5	3	3.5	4	4.5	5	10	15	20	25	>25	LIFE	AVG
	GRAND TOTALS*		48,549	540	3,130	3,637	6,105	2,205	4,124	1,153	2,412	391	3,532	8,733	3,136	2,345	1,231	1,453	4,422	7.2
	VIOLATIONS		47,128	461	2,882	3,393	5,741	2,079	3,981	1,075	2,401	390	3,511	8,693	3,122	2,328	1,224	1,450	4,397	7.3
	ATTEMPTS		1,421	79	248	244	364	126	143	78	11	1	21	40	14	17	7	3	25	2.5
750.1744B	Embezzle - Agent or Trustee -Betw $200 & <$1K, 2nd Off	5	1				1													2.0
		ATTEMPTS																		
750.1745A	Embezzlement - Agent or Trustee $20K or More	10	12			1	3	3	3			2								2.7
		ATTEMPTS	1	1																0.5
750.175	Embezzle - Public Officer, Agent, Servant Over $50	10	1				1													2.0
		ATTEMPTS																		
750.181	Embezzlement - Jointly Held Property	10	1								1									4.0
		ATTEMPTS																		
750.183	Aid Escape of & Rescue Prisoner	7	2					1	1											2.7
		ATTEMPTS																		
750.186A	Escape from Juvenile Facility	4	14		2	5	5	1	1											1.7
		ATTEMPTS	2			2														1.4
750.193	Break, Escape or Attempt to Break, Escape Prison	5	191	14	64	20	50	8	12	7	3		3	6	2	2				2.1
		ATTEMPTS	7		3	1	2			1										1.6
750.1951	Escape from Misdemeanor Jail Sentence	2	3		1	2														1.1
		ATTEMPTS																		
750.1952	Escape - From Felony Jail Sentence	4	29	1	7	10	7	2	1		1									1.6
		ATTEMPTS																		
750.197	Break Esc Jail While Awaiting Trial	4	3				1		2											2.5
		ATTEMPTS																		
750.197A	Break, Escape Custody	1	2	1		1														1.0
		ATTEMPTS																		
750.197C	Assault Employee and/or Escape Jail Through Violence	4	140	7	30	13	41	10	19	2	7		5	6						2.2
		ATTEMPTS	18	2	10	4	2													1.0
750.197CA	Assault Prison Employee	4	2			2														1.3
		ATTEMPTS																		
750.1971	Escape Awaiting Trial For Misdemeanor	2	3	1	2															0.8
		ATTEMPTS																		
750.1972	Escape - Awaiting Trial for Felony	4	21	1	5	3		2	4	1	2		2	1						2.5
		ATTEMPTS																		
750.199A	Absconding or Forfeiting Bond	4	33		3	5	10	4	6	1	2		1	1						2.5
		ATTEMPTS	2		1	1														1.1
750.204A	Explosive, Sending w/Int to Frighten	5	1								1									4.0
		ATTEMPTS	1						1											3.0
750.206	Explosive, Place w/Int to Damage	25	4						1				1	1			1			10.1
		ATTEMPTS																		
750.207	Explosives, Placing w/Injury Death Resulting	LIFE	4												2				2	15.0
		ATTEMPTS																		

NOTE: Be sure to check for related offense codes when examining a particular type of crime. They may or may not be in sequential order or even on the same page.

C1 2001 Total Prisoner Population by Minimum Term Distribution — All Offenses

Page Ten of Twenty-two

		Max. Penalty	TOTAL	0.5	1	1.5	2	2.5	3	3.5	4	4.5	5	10	15	20	25	>25	LIFE	AVG
	GRAND TOTALS*		48,549	540	3,130	3,637	6,105	2,205	4,124	1,153	2,412	391	3,532	8,733	3,136	2,345	1,231	1,453	4,422	7.2
	VIOLATIONS		47,128	461	2,882	3,393	5,741	2,079	3,981	1,075	2,401	390	3,511	8,693	3,122	2,328	1,224	1,450	4,397	7.3
	ATTEMPTS		1,421	79	248	244	364	126	143	78	11	1	21	40	14	17	7	3	25	2.5
750.2072B	Explosives, Place Near Prop, Cause Property Damage	20																		
		ATTEMPTS	1			1														1.5
750.208	Explosive, Aiding/Abetting Placement	15	5				1						1	1		1		1		13.6
750.209-B	Explosives - Place Offensive Subs w/Int To Alarm	5	2							1	1									3.7
750.2102A	Explosives - Poss Bomb w/Unlawful Intent	15	2								1			1						5.4
750.211	Explosives - Manufacture With Unlawful Intent	5	1				1													2.0
750.211A	Explosives - Poss & Use	LIFE	1		1															1.0
		ATTEMPTS	1	1																0.5
750.211A2A	Explosives - Poss of Molotov Cocktail/Other Expl.	15	6		1	1	1		1		1			1						3.5
750.211A2B	Explosives - Poss Molotov Cocktail Causing Property Damage	20	1						1											3.0
750.213	Extortion	20	56		1	2	3	3	10		4	1	5	16	7	3		1		7.4
		ATTEMPTS	3		2	1														1.0
750.218	False Pretenses w/Int to Defraud	10	10		1	1	1	1	1		2		1	1	1					4.4
		ATTEMPTS	1						1											3.0
750.218A	False Pretenses - $100 or Less, 4th	1	1		1															1.0
750.218-B	False Pretenses - Over $100	10	85	2	2	4	9	5	16	5	12		13	16				1		4.3
		ATTEMPTS	9	1	2	1	3	1		1										1.7
750.2183A	False Pretenses - Betw $200 & <$1K	1	1								1									3.8
750.2184A	False Pretenses - $1,000 or More, Less Than $20,000	5	22		1	4	7	2	4	3			1							2.3
		ATTEMPTS	2				2													1.7
750.2185A	False Pretenses - $20K or More	10	8				5	1	1				1							2.5
750.219A2C1	Telephone - Avoid Payment Betw $1K & <$20K	5	2		2															0.9
750.224	Weapons, Dangerous Weapon Sale/Poss	5	2			1	1													1.7
750.224A	Weapon, Taser, Poss or Sale	4	1			1														1.5
		ATTEMPTS	1		1															0.9
750.224B	Weapon, Short-Barrel Shotgun/ Rifle	5	26	2	8	4	3	2	4	1	1						1			2.6
		ATTEMPTS	3				3													1.7

NOTE: Be sure to check for related offense codes when examining a particular type of crime. They may or may not be in sequential order or even on the same page.

C1 2001 Total Prisoner Population by Minimum Term Distribution — All Offenses

Page Eleven of Twenty-two

		Max. Penalty	TOTAL	0.5	1	1.5	2	2.5	3	3.5	4	4.5	5	10	15	20	25	>25	LIFE	AVG
	GRAND TOTALS*		48,549	540	3,130	3,637	6,105	2,205	4,124	1,153	2,412	391	3,532	8,733	3,136	2,345	1,231	1,453	4,422	7.2
	VIOLATIONS		47,128	461	2,882	3,393	5,741	2,079	3,981	1,075	2,401	390	3,511	8,693	3,122	2,328	1,224	1,450	4,397	7.3
	ATTEMPTS		1,421	79	248	244	364	126	143	78	11	1	21	40	14	17	7	3	25	2.5
750.224D2	Weapon, Chemical Type	2	2		1	1														1.2
	ATTEMPTS																			
750.224F	Weapon-Firearm, Poss by Felon	5	222	21	35	30	58	20	20	6	7	1	10	9	3		1	1		2.6
	ATTEMPTS																			
750.2241-A	Weapon, Dangerous Weapon -	5	3			2	1													1.6
	Misc	ATTEMPTS	2		1	1														1.1
750.226	Carry Weapon W/Unlawful Intent	5	25		3	6	5	1	2	4				2	1				1	3.0
	ATTEMPTS		1				1													2.0
750.227	Carrying Concealed Weapons	5	397	15	78	78	113	30	37	19	5	3	11	2	2	2	1		1	2.1
	ATTEMPTS		31	4	8	9	9	1												1.2
750.227A	Weapons - Firearms - Unlawful	4	1						1											3.0
	Poss By Sec. Guard	ATTEMPTS																		
750.227B	Felony Firearm	10	203				190						13							2.1
	ATTEMPTS		5				5													2.0
750.227B-A	Weapons - Felony Firearm	2	161				161													2.0
	ATTEMPTS																			
750.227B-B	Weapons - Felony Firearm -	5	1										1							5.0
	2nd Offense	ATTEMPTS																		
750.227C	Poss of Loaded Firearm in Vehicle	2	2				1												1	2.0
	ATTEMPTS																			
750.227D	Poss of Firearm in Motor Vehicle	MISD	1	1																0.3
	ATTEMPTS																			
750.230	Weapons - Firearms, Alterating	2	1		1															1.0
	ID Marks	ATTEMPTS																		
750.234A	Firearm, Discharge from a Vehicle	4	4		1		1	1			1									2.3
	ATTEMPTS																			
750.234B	Firearm, Discharge In/At Dwelling	4	24	1	7	6	4	1	3		2									1.7
	ATTEMPTS		1		1															1.0
750.248	Forgery of Records, Other	14	105		8	18	26	4	14	2	7		8	17	1					3.3
	Instruments	ATTEMPTS	6	1	1		4													1.5
750.248A	Financial Transaction Device -	4	3		1	1		1												1.6
	Utter & Publish	ATTEMPTS	1				1													1.7
750.249	Uttering & Publishing	14	697	7	57	118	159	56	84	17	62	6	61	65	4	1				3.0
	ATTEMPTS		76	5	12	15	20	7	12	4			1							1.8
750.250	Forgery of State Warrant	7	1				1													2.0
	ATTEMPTS																			
750.251	Forgery of Bank Bills/Promisory	7	3			1					2									3.1
	Notes	ATTEMPTS																		

NOTE: Be sure to check for related offense codes when examining a particular type of crime. They may or may not be in sequential order or even on the same page.

C1 2001 Total Prisoner Population by Minimum Term Distribution — All Offenses

Page Twelve of Twenty-two

		Max. Penalty	TOTAL	0.5	1	1.5	2	2.5	3	3.5	4	4.5	5	10	15	20	25	>25	LIFE	AVG
	GRAND TOTALS*		48,549	540	3,130	3,637	6,105	2,205	4,124	1,153	2,412	391	3,532	8,733	3,136	2,345	1,231	1,453	4,422	7.2
	VIOLATIONS		47,128	461	2,882	3,393	5,741	2,079	3,981	1,075	2,401	390	3,511	8,693	3,122	2,328	1,224	1,450	4,397	7.3
	ATTEMPTS		1,421	79	248	244	364	126	143	78	11	1	21	40	14	17	7	3	25	2.5
750.253	Uttering & Publishing Counterfeit Bills or Notes	5	2				1	1												2.2
		ATTEMPTS																		
750.254	Forged Bills, Notes, Possession w/Int to Utter & Publish	5	2		1	1														1.1
		ATTEMPTS																		
750.255	Counterfeiting - Possession of Tools	10	1						1											3.0
		ATTEMPTS																		
750.259	Counterfeiting - Affix Fictitious Signature	14 mo	1			1														1.5
		ATTEMPTS																		
750.261	Counterfeiting - Coins/Poss of Less than 5	10	2				1				1									3.0
		ATTEMPTS	1			1														1.2
750.280	Gross Frauds & Cheats at Common Law	10	4		3		1													1.2
		ATTEMPTS																		
750.285	Obtain Personal Identity Info w/o Permission	5	1			1														1.1
		ATTEMPTS																		
750.316	First Degree Murder	LIFE	1,913												2		2	3	1,906	30.7
		ATTEMPTS	12																12	
750.316-A	Murder - 1st Degree - Premeditated	LIFE	411						1		1		1	2	1	2		1	402	12.5
		ATTEMPTS	2						1										1	3.0
750.316-B	Murder - Felony	LIFE	276													1			275	20.0
		ATTEMPTS																		
750.316-C	Murder - Open - Statutory Short Form	LIFE	122										1	1		3	3	6	108	30.9
		ATTEMPTS																		
750.317	Second Degree Murder	LIFE	3,583			1	1		3	2	9		18	348	629	709	564	580	719	21.9
		ATTEMPTS	15											1		6	1		7	17.9
750.321	Manslaughter	15	299		4		6	2	10	4	33	3	41	166	16	11		3		8.0
		ATTEMPTS	2				1		1											2.5
750.321-A	Manslaughter - Statutory Short Form	15	218			3	10	6	16	5	21	2	34	107	6	5		3		6.9
		ATTEMPTS																		
750.321-C	Manslaughter - Involuntary	15	156		2	2	10	3	6	5	10	2	27	77	10	2				6.6
		ATTEMPTS	2							1				1						6.6
750.321-E	Manslaughter with Motor Vehicle	15	66			1	2	1	4	2	3	3	12	33	3	2				6.8
		ATTEMPTS	2					1					1							3.7
750.322	Homicide - Killing of Unborn Child	15	1													1				20.0
		ATTEMPTS																		
750.324	Negligent Homicide	2	11			6	1		2		1			1						2.3
		ATTEMPTS																		
750.329	Death, Firearm without Malice	15	16							1	1		5	9						6.7
		ATTEMPTS																		

NOTE: Be sure to check for related offense codes when examining a particular type of crime. They may or may not be in sequential order or even on the same page.

C1 2001 Total Prisoner Population by Minimum Term Distribution — All Offenses

Page Thirteen of Twenty-two

		Max. Penalty	TOTAL	0.5	1	1.5	2	2.5	3	3.5	4	4.5	5	10	15	20	25	>25	LIFE	AVG
	GRAND TOTALS*		48,549	540	3,130	3,637	6,105	2,205	4,124	1,153	2,412	391	3,532	8,733	3,136	2,345	1,231	1,453	4,422	7.2
	VIOLATIONS		47,128	461	2,882	3,393	5,741	2,079	3,981	1,075	2,401	390	3,511	8,693	3,122	2,328	1,224	1,450	4,397	7.3
	ATTEMPTS		1,421	79	248	244	364	126	143	78	11	1	21	40	14	17	7	3	25	2.5
750.335A	Indecent Exposure (Sexually Delinquent Person)	LIFE	23		4	2	7	1	3		1		1	4						3.0
		ATTEMPTS	2				2													2.0
750.338	Gross Indecency Between Males - Commit/Procure	5	7	1	2		2			1				1						2.3
		ATTEMPTS																		
750.338A	Gross Indecency Between Females - Commit/Procure	5	2				1			1										2.6
		ATTEMPTS																		
750.338B	Gross Indecency Male and Female - Commit/Procure	5	15		1	1	5	5	2	1										2.2
		ATTEMPTS																		
750.349	Kidnapping	LIFE	300		1	1	3	1	2	2	2	2	8	68	60	40	16	33	61	16.9
		ATTEMPTS	10				4	4	1					1						2.7
750.349A	Prisoner Taking a Hostage	LIFE	9											3	2	1		1	2	19.1
		ATTEMPTS																		
750.349[S]	Kidnapping - Solicitation	LIFE	1										1							5.0
		ATTEMPTS																		
750.350	Kidnapping - Child Enticement	LIFE	18				1			1	1		2	6		2	1	3	1	15.1
		ATTEMPTS	1							1										3.3
750.350A1	Kidnapping - Custodial Interference	13 mo.	1		1															1.0
		ATTEMPTS																		
750.356	Larceny	10	37		7	3	12	2	5				2	4	1		1			3.6
		ATTEMPTS	6	2	4															0.8
750.356-A	Larceny - Over $100	5	82	1	19	12	19	8	11	7	2		1	1	1					2.2
		ATTEMPTS	2	1			1													1.1
750.356A	Larceny, Motor Vehicle	10	38	1	7	5	6	5	5	2		1	2	2	1			1		3.5
		ATTEMPTS	4	2	2															0.7
750.356A-A	Larceny - From a Motor Vehicle	5	15			5	6	1	2	1										2.0
		ATTEMPTS	1			1														1.2
750.356A-B	Breaking and Entering - A Vehicle Steal Prop. Over $5	5	100	3	14	17	28	9	13	6	3	0	4	3	0	0	0	0	0	2.2
		ATTEMPTS	8		2	1	2	2	1											1.8
750.356A-C	Breaking and Entering - A Vehicle (with Damage)	5	32	0	5	8	6	5	3	2	1	0	2	0	0	0	0	0	0	2.2
		ATTEMPTS																		
750.356A1	Larceny - From a Motor Vehicle	5	34	1	9	11	11	1						1						1.6
		ATTEMPTS	4	1		3														1.0
750.356A2A	Breaking and Entering - A Vehicle Steal Prop. <$200	MISD	1				1													1.9
		ATTEMPTS																		
750.356A2C	Breaking and Entering - A Vehicle Steal Property	5	1				1													1.8
		ATTEMPTS																		
750.356A2C1	Breaking and Entering - A Vehicle Steal Prop. $1K - <$20K	5	8			3	4		1											1.8
		ATTEMPTS	1	1																0.4

NOTE: Be sure to check for related offense codes when examining a particular type of crime. They may or may not be in sequential order or even on the same page.

C1 2001 Total Prisoner Population by Minimum Term Distribution — All Offenses

Page Fourteen of Twenty-two

		Max. Penalty	TOTAL	0.5	1	1.5	2	2.5	3	3.5	4	4.5	5	10	15	20	25	>25	LIFE	AVG
	GRAND TOTALS*		48,549	540	3,130	3,637	6,105	2,205	4,124	1,153	2,412	391	3,532	8,733	3,136	2,345	1,231	1,453	4,422	7.2
	VIOLATIONS		47,128	461	2,882	3,393	5,741	2,079	3,981	1,075	2,401	390	3,511	8,693	3,122	2,328	1,224	1,450	4,397	7.3
	ATTEMPTS		1,421	79	248	244	364	126	143	78	11	1	21	40	14	17	7	3	25	2.5
750.356A3	Breaking and Entering - A Vehicle (with Damage)	5	48	5	15	13	6	2	3	3	1									1.5
		ATTEMPTS	2	1	1															0.7
750.356B	B & E Coin Operated Telephone	4	1		1															0.6
		ATTEMPTS	1		1															1.0
750.356C	Retail Fraud - 1st Degree	5	484	24	128	128	105	29	45	5	5		3	12						1.7
		ATTEMPTS	6		3	1	2													1.3
750.356D	Retail Fraud - 2nd Degree	1	3		1	1		1												1.6
		ATTEMPTS																		
750.3562A	Larceny - $20,000 or More	10	6		1		1	2	1				1							2.6
		ATTEMPTS	1					1												2.5
750.3563A	Larceny - $1,000 Or More But Less Than $20,000	5	31	1	3	9	9	1	5		3									2.0
		ATTEMPTS	5		2		2	1												1.5
750.3563B	Larceny - $200 Or More But Less Than $1,000 - 2nd Offense	5	4			1		2	1											2.3
		ATTEMPTS																		
750.3564A	Larceny - $200 Or More But Less Than $1000	1	1				1													2.0
		ATTEMPTS																		
750.357	Larceny from Person	10	444	2	29	44	104	39	89	10	39	4	39	40	4	1				3.1
		ATTEMPTS	21	1	3	3	3	4	5	1	1									2.1
750.357B	Firearms, Stealing of Another	5	13		1	2	3	1	3	1			2							2.5
		ATTEMPTS																		
750.360	Larceny in Building	4	285	10	46	85	65	30	32		7		4	6						1.9
		ATTEMPTS	27	3	9	15														1.1
750.362	Larceny By Conversion	10	7		2	1	1		1	1							1			5.2
		ATTEMPTS	2	1	1															0.7
750.362-A	Larceny - By Conversion Over $100	5	28		4	7	10	3	2	1			1							1.9
		ATTEMPTS	2		1		1													1.5
750.362A	Fail to Return Rented Property	10	6		1	1			2					1	1					5.5
		ATTEMPTS																		
750.362AA	Failure to Return Rented Property Over $100	2	1		1															1.0
		ATTEMPTS																		
750.362A3A	Failure to Return Rented Property Betw $1K & <$20K	5	1						1											3.0
		ATTEMPTS																		
750.3622A	Larceny by Conversion $20K+	10	3				1	1	1											2.3
		ATTEMPTS																		
750.3623A	Larceny - By Conversion Betw $1K and <$20K	5	14		2	3	5	1	2	1										1.9
		ATTEMPTS																		
750.363	Larceny by False Personation	10	2				1	1												2.2
		ATTEMPTS																		

NOTE: Be sure to check for related offense codes when examining a particular type of crime. They may or may not be in sequential order or even on the same page.

C1 2001 Total Prisoner Population by Minimum Term Distribution — All Offenses

Page Fifteen of Twenty-two

		Max. Penalty	TOTAL	0.5	1	1.5	2	2.5	3	3.5	4	4.5	5	10	15	20	25	>25	LIFE	AVG
	GRAND TOTALS*		48,549	540	3,130	3,637	6,105	2,205	4,124	1,153	2,412	391	3,532	8,733	3,136	2,345	1,231	1,453	4,422	7.2
	VIOLATIONS		47,128	461	2,882	3,393	5,741	2,079	3,981	1,075	2,401	390	3,511	8,693	3,122	2,328	1,224	1,450	4,397	7.3
	ATTEMPTS		1,421	79	248	244	364	126	143	78	11	1	21	40	14	17	7	3	25	2.5
750.377A	Malicious Destruction of Personal Property	10	28	2	6	4	9	4			2		1							1.9
	ATTEMPTS		2		1	1														1.1
750.377AA	Malicious Destruction of Personal Property Over $100	4	29	1	5	3	10	2	5		2		1							2.1
	ATTEMPTS		5	3	1	1														0.6
750.377AB	Malicious Destruction of Pers Property Under $100	MISD	2	1				1												1.3
	ATTEMPTS																			
750.377A1A1	Malicious Destruction of Personal Property $20K+	10	1						1											3.0
	ATTEMPTS																			
750.377A1B1	Mal Destr. of Personal Property Betw $1K & <$20K	5	24	1	2	8	7	2	2	1			1							1.9
	ATTEMPTS		1				1													1.7
750.377B	Mal Destr. Police or Fire Dept Property	4	63	2	11	14	17	8	5	2	4									1.9
	ATTEMPTS		4		1	3														1.2
750.377C	Malicious Destruction of School Bus Intentional	5	1				1													1.7
	ATTEMPTS																			
750.380	Malicious Destruction of Building	10	5		1		3						1							2.3
	ATTEMPTS		1		1															1.0
750.380A	Malicious Destruction of Building Over $100	4	28	2	4	5	6	5	4	1				1						1.9
	ATTEMPTS																			
750.3803A	Malicious Destruction of Building Betw $1K & <$20K	5	8		1	1	3	1	1	1										2.1
	ATTEMPTS																			
750.3872	Malicious Destr. Tombs/Memorials Felony	5	1					1												2.5
	ATTEMPTS																			
750.411A1B	False Report of a Felony	4	15		1	5	5	1	2		1									2.0
	ATTEMPTS																			
750.411A2	False Bomb Threat	10	5				2	1	1					1						3.8
	ATTEMPTS																			
750.411A3A	False Report/Threat - Bomb, Harmful Materials	4	2				2													1.7
	ATTEMPTS																			
750.411H2B	Stalking a Minor	5	3	1				1						1						4.2
	ATTEMPTS																			
750.411I	Stalking, Aggravated	5	135		17	28	29	12	26	8	6		3	3	2			1		2.7
	ATTEMPTS		4	1		3														1.0
750.411I2B	Stalking a Minor - Aggravated	10	1				1													2.0
	ATTEMPTS																			
750.411N	Money Laundering - 2nd Degree	10	1			1														1.5
	ATTEMPTS																			
750.413	Unlawfully Driving Away an Automobile	5	502	3	58	91	161	54	66	26	10	1	9	20	2				1	2.3
	ATTEMPTS		15	2	3	2	4	2	2											1.5

NOTE: Be sure to check for related offense codes when examining a particular type of crime. They may or may not be in sequential order or even on the same page.

C1 2001 Total Prisoner Population by Minimum Term Distribution — All Offenses

Page Sixteen of Twenty-two

		Max. Penalty	TOTAL	0.5	1	1.5	2	2.5	3	3.5	4	4.5	5	10	15	20	25	>25	LIFE	AVG
	GRAND TOTALS*		48,549	540	3,130	3,637	6,105	2,205	4,124	1,153	2,412	391	3,532	8,733	3,136	2,345	1,231	1,453	4,422	7.2
	VIOLATIONS		47,128	461	2,882	3,393	5,741	2,079	3,981	1,075	2,401	390	3,511	8,693	3,122	2,328	1,224	1,450	4,397	7.3
	ATTEMPTS		1,421	79	248	244	364	126	143	78	11	1	21	40	14	17	7	3	25	2.5
750.414	Unlawful Use Auto w/o Intent to Steal	2	39	2	5	26	4	2												1.3
		ATTEMPTS																		
750.415	MV Conceal or Misrep ID w/Intent (Misd. or Felony)	10	1			1														1.5
		ATTEMPTS																		
750.4152	MV Conceal or Misrep ID w/Intent to Mislead (Felony)	4	1								1									4.0
		ATTEMPTS																		
750.422	Perjury, Court Proceeding	15	14				1		2	1	1		2	6				1		7.5
		ATTEMPTS	1						1											3.0
750.423	Perjury - Wilfully Swear Falsely (Not Court Proceeding)	15	1			1														1.5
		ATTEMPTS																		
750.424	Perjury - Subornation	15	1											1						10.0
		ATTEMPTS																		
750.425	Incite or Procure to Commit Perjury	5	1											1						10.0
		ATTEMPTS																		
750.4361	Poison, Food/Drink/Medicine/Wells	5	2		1					1										2.1
		ATTEMPTS																		
750.451	Prostitution	2	1		1															0.8
		ATTEMPTS																		
750.451-B	Prostitution - 3rd Offense	2	8		4	4														1.1
		ATTEMPTS																		
750.455	Prostitution/Pandering	20	2						1					1						6.5
		ATTEMPTS																		
750.459	Prostitution - Transporting Female (perhaps compel)	20	3				1		1				1							3.3
		ATTEMPTS																		
750.479	Obstruct/Resist Public Officer Serving/Executing Process	20	6		3	2							1							1.7
		ATTEMPTS																		
750.479-A	Public Officer -Resist & Obstruct Serve Process/Order	2	1				1													2.0
		ATTEMPTS																		
750.479-B	Police Officer - Resist & Obstruct	2	188	7	43	69	33	12	12	2	7			3						1.6
		ATTEMPTS	2				1		1											2.4
750.479A-B	Peace Officer - Resist Arrest Injury Inflicted	2	5	1		1	1		2											1.8
		ATTEMPTS																		
750.479A2	Police Officer - Fleeing - 4th Degree	2	34	1	10	12	5	1	3		2									1.5
		ATTEMPTS																		
750.479A3	Police Officer - Fleeing 3rd Degree	5	224		25	49	79	27	28	9	4		1	2						2.0
		ATTEMPTS	7		1	2	4													1.4
750.479A4	Police Officer - Fleeing - 2nd Offense	10	5			1	1		2					1						3.4
		ATTEMPTS																		

NOTE: Be sure to check for related offense codes when examining a particular type of crime. They may or may not be in sequential order or even on the same page.

C1 2001 Total Prisoner Population by Minimum Term Distribution — All Offenses

Page Seventeen of Twenty-two

		Max. Penalty	TOTAL	0.5	1	1.5	2	2.5	3	3.5	4	4.5	5	10	15	20	25	>25	LIFE	AVG
	GRAND TOTALS*		48,549	540	3,130	3,637	6,105	2,205	4,124	1,153	2,412	391	3,532	8,733	3,136	2,345	1,231	1,453	4,422	7.2
	VIOLATIONS		47,128	461	2,882	3,393	5,741	2,079	3,981	1,075	2,401	390	3,511	8,693	3,122	2,328	1,224	1,450	4,397	7.3
	ATTEMPTS		1,421	79	248	244	364	126	143	78	11	1	21	40	14	17	7	3	25	2.5
750.479A4-A	Police Officer - Fleeing (Penal Code) - 2nd Degree	10	13		1	1	2	3			2			4						3.7
		ATTEMPTS																		
750.479A5	Police Officer - Fleeing (Penal Code) Death Resulting	15	2				1								1					8.5
		ATTEMPTS	1						1											3.0
750.479A5-A	Police Officer - Fleeing (Penal Code) - 1st Degree	15	1											1						6.0
		ATTEMPTS																		
750.479B	Peace Officer, Disarming	10	4		3	1														1.0
		ATTEMPTS																		
750.479B2	Peace Officer - Disarming Firearm	10	12	1			3	1	2				1	2	1				1	4.3
		ATTEMPTS	9		4		3	1		1										1.7
750.49-A	Animals - Fighting	4	1		1															1.0
		ATTEMPTS																		
750.49-B	Animals, Attending Fight	4	1				1													2.0
		ATTEMPTS																		
750.50B	Animals, Killing/Torturing	4	3				1	2												2.3
		ATTEMPTS																		
750.505	Common Law Offense, No Express Penalty	5	5						1		1					1		2		19.4
		ATTEMPTS																		
750.505-A	Obstruction of Justice	5	11		2	1	5		1		1	1								2.2
		ATTEMPTS	2			1			1											2.1
750.505-B	Accessory After the Fact to Felony	5	31		4	1	7	3	7	4			2	1	1	1				3.4
		ATTEMPTS	1			1														1.1
750.511	Railroads - Block/Wreck Track	LIFE	1			1														1.3
		ATTEMPTS																		
750.520	Criminal Sexual Conduct (CSC)	LIFE	27							1				2		1	3	4	16	33.2
		ATTEMPTS																		
750.520B	CSC - 1st Degree	LIFE	1,760		3	1	19	5	11	5	25	3	65	478	323	270	137	221	194	17.0
	Multiple Variables	ATTEMPTS	13			2	1	1						1	1	3	3		1	13.3
750.520B1A	CSC - 1st Degree -	LIFE	1,334		6	2	15	13	42	22	40	8	95	450	246	168	89	84	54	12.9
	Person Under 13	ATTEMPTS	27		1	1	11	1	5	5				1	1	1				3.8
750.520B1B	CSC - 1st Degree -	LIFE	254			1	4	1	8	2	7	2	18	85	49	28	25	17	7	13.3
	Relationship	ATTEMPTS	5				3	1								1				5.6
750.520B1C	CSC - 1st Degree -	LIFE	113						3				6	17	24	16	11	27	9	21.0
	During Felony	ATTEMPTS																		
750.520B1D	CSC - 1st Degree -	LIFE	59	1			1	1		1	1		3	17	14	6	6	6	2	15.0
	Accomplices	ATTEMPTS																		
750.520B1E	CSC - 1st Degree -	LIFE	204				2	2			1	2	2	39	43	36	19	37	21	19.4
	Weapon Used	ATTEMPTS	1																1	

NOTE: Be sure to check for related offense codes when examining a particular type of crime. They may or may not be in sequential order or even on the same page.

C1 2001 Total Prisoner Population by Minimum Term Distribution — All Offenses

Page Eighteen of Twenty-two

		Max. Penalty	TOTAL	0.5	1	1.5	2	2.5	3	3.5	4	4.5	5	10	15	20	25	>25	LIFE	AVG
	GRAND TOTALS*		48,549	540	3,130	3,637	6,105	2,205	4,124	1,153	2,412	391	3,532	8,733	3,136	2,345	1,231	1,453	4,422	7.2
	VIOLATIONS		47,128	461	2,882	3,393	5,741	2,079	3,981	1,075	2,401	390	3,511	8,693	3,122	2,328	1,224	1,450	4,397	7.3
	ATTEMPTS		1,421	79	248	244	364	126	143	78	11	1	21	40	14	17	7	3	25	2.5
750.520B1F	CSC - 1st Degree - Personal Injury	LIFE	194		1		2		2	2	3	1	3	38	36	39	28	28	11	18.6
		ATTEMPTS	5				1	1	1	1				1						4.1
750.520B1G	CSC - 1st Degree - Injury to Incap. Victim	LIFE	3												1	1			1	17.5
		ATTEMPTS																		
750.520B1H	CSC - 1st Degree - Mentally Disabled-Relation	LIFE	13							1			1	2	2	4	1	2		16.8
		ATTEMPTS	1				1													2
750.520C	CSC, 2nd Degree Multiple Variables	15	716	2	11	15	71	20	120	20	64	5	130	227	23	7		1		5.4
		ATTEMPTS	8				5	1						2						3.1
750.520C1A	CSC - 2nd Degree - Person Under 13	15	1,287	1	20	46	155	65	183	38	119	12	210	389	36	12		1		5.1
		ATTEMPTS	68	1	4	5	27	11	8	12										2.2
750.520C1B	CSC - 2nd Degree - Relationship	15	165		1	8	19	8	34	6	19	2	29	34	4	1				4.6
		ATTEMPTS	11			2	6	1		2										2.1
750.520C1C	CSC - 2nd Degree - During Felony	15	14			1		1	4		1		1	6						5.1
		ATTEMPTS																		
750.520C1D	CSC - 2nd Degree - Accomplices	15	4						2				1	1						5.0
		ATTEMPTS																		
750.520C1E	CSC - 2nd Degree - Weapon Used	15	6				1	1		1				3						4.8
		ATTEMPTS	1							1										3.3
750.520C1F	CSC - 2nd Degree - Personal Injury	15	65		2		5	7	9	1	8		7	22	1	2		1		6.2
		ATTEMPTS	3						1				1		1					6.6
750.520C1G	CSC - 2nd Degree - Injury to Incap. Victim	15	10			1	2	2			1		1	3						4.0
		ATTEMPTS																		
750.520C1H	CSC - 2nd Degree - Mentally Disabled-Relation	15	7					2	1	1			2	1						4.0
		ATTEMPTS	1		1															1.0
750.520D	CSC, 3rd Degree Multiple Variables	15	785	8	18	19	69	34	93	22	67	6	122	283	32	8	1	2	1	5.8
		ATTEMPTS	17		3	2	3	5	2	1						1				3.1
750.520D1A	CSC - 3rd Degree - Person 13 Through 15	15	899	6	42	41	97	54	116	28	90	14	121	264	14	10			2	4.7
		ATTEMPTS	102	1	7	17	34	16	17	9		1								2.1
750.520D1B	CSC - 3rd Degree - Force or Coercion	15	482		6	14	33	11	35	12	54	3	73	213	23	3	1	1		6.2
		ATTEMPTS	23		2	3	8	4	3	1	1		1							2.3
750.520D1C	CSC - 3rd Degree - Incapacitated Victim	15	56		4	8	9	2	4	1	6		4	15	2	1				4.6
		ATTEMPTS	4			1	2			1										2.2
750.520D1D	CSC - 3rd Degree - Incest	15	40				2	1	4	2	3		6	21	1					6.5
		ATTEMPTS	3				1			2										2.7
750.520E	CSC, 4th Degree Multiple Variables	2	31		6	21	1	1	1	1										1.4
		ATTEMPTS																		
750.520E1A	CSC - 4th Degree - Force or Coercion	2	85	3	19	53	3	3	1		1		1	1						1.4
		ATTEMPTS																		

NOTE: Be sure to check for related offense codes when examining a particular type of crime. They may or may not be in sequential order or even on the same page.

C1 2001 Total Prisoner Population by Minimum Term Distribution — All Offenses

Page Nineteen of Twenty-two

		Max. Penalty	TOTAL	0.5	1	1.5	2	2.5	3	3.5	4	4.5	5	10	15	20	25	>25	LIFE	AVG
	GRAND TOTALS*		48,549	540	3,130	3,637	6,105	2,205	4,124	1,153	2,412	391	3,532	8,733	3,136	2,345	1,231	1,453	4,422	7.2
	VIOLATIONS		47,128	461	2,882	3,393	5,741	2,079	3,981	1,075	2,401	390	3,511	8,693	3,122	2,328	1,224	1,450	4,397	7.3
	ATTEMPTS		1,421	79	248	244	364	126	143	78	11	1	21	40	14	17	7	3	25	2.5
750.520E1A-A	CSC - 4th Degree - Victim 13 Through 15	2 ATTEMPTS	17	1	4	9		2						1						1.6
750.520E1B	CSC - 4th Degree - Incapacitated Victim	2 ATTEMPTS	6		1	5														1.3
750.520E1G	CSC - 4th Degree - Incest	2 ATTEMPTS	4			4														1.3
750.520F	CSC - 2nd Offense	LIFE ATTEMPTS	11										2	7	1	1				9.7
750.520G	CSC - Assault with Intent to Commit CSC	10 ATTEMPTS	25 2		1	2	3	1	2	2 1	1		3 1	7	3					5.4 4.0
750.520G1	CSC - Assault with Intent to Commit Sexual Penetration	10 ATTEMPTS	381 5	1	8	29	73 3	24 1	65	13 1	48	3	49	62	2		2	2		3.9 2.3
750.520G2	CSC - Assault with intent to Commit CSC, 2nd Degree	5 ATTEMPTS	85 4		7	10	20 3	12	10	19 1	3		1	2					1	2.5 2.1
750.529	Robbery Armed	LIFE ATTEMPTS	4,497 41	3	37 4	51 3	161 5	130 2	286 3	107 1	283 3	89	468 2	1,404 9	578 4	378 1	149 1	174 2	199 1	9.9 7.9
750.529A	Car Jacking	LIFE ATTEMPTS	408 12	1	7 3	10 2	34 4	23 1	39 1	16	32	13	60 1	121	38	8	2	2	2	6.2 2.0
750.530	Robbery Unarmed	15 ATTEMPTS	1,200 21	3	36 3	58 1	163 4	65 4	178 3	42 2	139	19	164 1	267 2	37 1	20	2	3	4	4.8 3.2
750.531	Robbery, Bank/Safe/Vault	LIFE ATTEMPTS	111 2			1	2	3 1	7		9		7	24	22	19 1	9	4	4	12.6 10.4
750.531-A	Bank Robbery	LIFE ATTEMPTS	215 1		4	8	13	7	19	3	26 1	4	30	60	25	11	2	3		7.3 4.0
750.531-B	Safe Breaking	LIFE ATTEMPTS	67 3	1		1 1	6	3	9	3	12		5	17 2	4	3		2	1	6.6 7.0
750.535	Stolen Property - Receiving and Concealing	10 ATTEMPTS	83 7		14 3	11 4	20	3	7	5	4	1	6	6	4			1	1	3.6 1.1
750.535-A	Stolen Property - Receiving & Concealing Over $100	5 ATTEMPTS	322 10	9 1	51 3	53 2	99 4	24	50	15	6		7	6	1	1				2.2 1.3
750.535-B	Stolen Property - Receiving & Concealing $100 or Less	MISD ATTEMPTS	2				1	1												2.0
750.535-C	Stolen Property - Receive & Conc <$100 - 3rd Off	5 ATTEMPTS	1		1															1.0
750.535A	Motor Vehicles - Operating a Chop Shop	10 ATTEMPTS	49 2		10 1	6	12 1	2	14		1		1	2	1					2.6 1.2
750.535A2	Motor Vehicles - Operating a Chop Shop	10 ATTEMPTS	4		1		1		1					1						3.9

NOTE: Be sure to check for related offense codes when examining a particular type of crime. They may or may not be in sequential order or even on the same page.

C1 2001 Total Prisoner Population by Minimum Term Distribution — All Offenses

Page Twenty of Twenty-two

		Max. Penalty	TOTAL	0.5	1	1.5	2	2.5	3	3.5	4	4.5	5	10	15	20	25	>25	LIFE	AVG
	GRAND TOTALS*		48,549	540	3,130	3,637	6,105	2,205	4,124	1,153	2,412	391	3,532	8,733	3,136	2,345	1,231	1,453	4,422	7.2
	VIOLATIONS		47,128	461	2,882	3,393	5,741	2,079	3,981	1,075	2,401	390	3,511	8,693	3,122	2,328	1,224	1,450	4,397	7.3
	ATTEMPTS		1,421	79	248	244	364	126	143	78	11	1	21	40	14	17	7	3	25	2.5
750.535B	Weapons, Firearms - Receiving & Concealing	10	38		1	8	8	3	7	1	8	1	1							2.6
		ATTEMPTS	2	1			1													1.2
750.5352A	Stolen Property - Rec & Conc $20K+	10	48	1	11	8	18	2	5		1		1	1						1.9
		ATTEMPTS	1			1														1.5
750.5353A	Stolen Property - Rec & Conc Betw $1K & <$20K	5	335	21	89	71	91	20	29	7	6		1							1.6
		ATTEMPTS	16		1	11	4													1.4
750.5354A	Stolen Prop - Rec & Conc Betw Betw $200 & <$1K	1	4			2	2													1.7
		ATTEMPTS																		
750.539D	Eavesdropping - Installing Device	2	3			1	1	1												1.7
		ATTEMPTS																		
750.540C1	Telephone - Counterfeit Device Avoid Payment	4	1				1													1.7
		ATTEMPTS																		
750.72	Burning Dwelling House	20	71	1	3	2	5	3	4	2	9	2	12	16	9	2		1		6.6
		ATTEMPTS	2	1			1													1.2
750.72-A	Arson - Dwelling House	20	148		3	12	21	8	21	1	9	5	18	40	8	1		1		5.0
		ATTEMPTS	6		2	1		1	1	1										2.0
750.72-B	Arson - Dwelling House Curtilage	20	12		1		2	1					3	5						5.0
		ATTEMPTS	1				1													2.0
750.73	Arson - Real Property	10	86		6	11	11	4	17	2	7		11	14	1	1			1	3.8
		ATTEMPTS	4		2		1		1											1.6
750.74	Arson - Personal Property	10	1										1							5.0
		ATTEMPTS																		
750.74B	Arson - Personal Property Over $50	4	6			1	2						1	2						3.7
		ATTEMPTS																		
750.741C1	Arson - Real/Personal Property Betw $1K & <$20K	5	12		2	5	5													1.6
		ATTEMPTS																		
750.741D1	Arson - Personal Property $20K+	10	1				1													1.9
		ATTEMPTS																		
750.75	Arson - Insured Property	10	2					1					1							3.7
		ATTEMPTS																		
750.77	Arson - Preparing to Burn	10	5	3	1			1												0.9
		ATTEMPTS																		
750.77-B	Arson - Prepare to Burn Real or Personal Prop >$50	4	8		1	5	1	1												1.5
		ATTEMPTS																		
750.771D1	Arson - Prepare to Burn Prop $20K+	10	5				2		1					2						4.5
		ATTEMPTS	1						1											3.0
750.81	Assault or Assault and Battery	MISD	3	3																0.3
		ATTEMPTS																		

NOTE: Be sure to check for related offense codes when examining a particular type of crime. They may or may not be in sequential order or even on the same page.

C1 2001 Total Prisoner Population by Minimum Term Distribution — All Offenses

Page Twenty-one of Twenty-two

		Max. Penalty	TOTAL	0.5	1	1.5	2	2.5	3	3.5	4	4.5	5	10	15	20	25	>25	LIFE	AVG
	GRAND TOTALS*		48,549	540	3,130	3,637	6,105	2,205	4,124	1,153	2,412	391	3,532	8,733	3,136	2,345	1,231	1,453	4,422	7.2
	VIOLATIONS		47,128	461	2,882	3,393	5,741	2,079	3,981	1,075	2,401	390	3,511	8,693	3,122	2,328	1,224	1,450	4,397	7.3
	ATTEMPTS		1,421	79	248	244	364	126	143	78	11	1	21	40	14	17	7	3	25	2.5
750.81A	Assault - Aggravated	1	3	1	2															0.7
		ATTEMPTS	1		1															0.8
750.81A3	Domestic Violence - Aggravated 2nd Offense	2	4	1	1	2														1.1
		ATTEMPTS																		
750.812	Domestic Violence	MISD	5		1	4														1.2
		ATTEMPTS																		
750.814	Domestic Violence 3rd Offense	2	77	2	11	32	17	8	3		1			3						1.8
		ATTEMPTS																		
750.82	Felonious Assault	4	897	44	153	179	259	80	95	8	30	2	17	26	1	2			1	2.1
		ATTEMPTS	40	1	14	20	3							2						1.6
750.822	Asslt W/Dangerous Weapon - Weapon-Free School Zone	4	2			1	1													1.6
		ATTEMPTS																		
750.83	Asslt W/Int to Commit Murder	LIFE	1,325	1	2	3	8	3	15	6	21	3	41	368	293	207	105	130	119	16.0
		ATTEMPTS	8					1						3	1	1	2			13.7
750.84	Asslt W/Int Gr Bod Hrm Less Murder	10	1,532	8	50	54	203	85	209	64	175	37	232	355	37	7	6	1	9	4.5
		ATTEMPTS	36			3	14	8	4	4	2		1							2.4
750.86	Assault W/Intent to Maim	10	4					1					1	2						6.8
		ATTEMPTS																		
750.87	Asslt W/Intent to Commit Felony	10	21		1		4		2		1	1	1	9	2					5.8
		ATTEMPTS																		
750.88	Asslt W/Intent to Rob & Steal Unarmed	15	187	1	12	6	26	19	23	6	19		27	40	6			2		4.7
		ATTEMPTS	4				2			1			1							3.0
750.89	Asslt W/Intent to Rob & Steal Armed	LIFE	776		4	10	36	22	56	21	53	21	96	243	88	60	14	23	29	8.8
		ATTEMPTS	11			1	2	1	2					1	2	1			1	7.1
750.90	Sexual Intercourse, Under Pretext Medical Treatment	10	1				1													2.0
		ATTEMPTS																		
750.91	Attempt to Murder	LIFE	16							1	2			9					4	6.9
		ATTEMPTS	1												1					10.5
752.10542	Copy Audio/Video For Gain - Felony	5	2	2																0.4
		ATTEMPTS																		
752.191	Felonious Driving	2	3		1						2									2.9
		ATTEMPTS																		
752.541	Riot	10	1		1															0.8
		ATTEMPTS																		
752.542	Incite to Riot	10																		
		ATTEMPTS	1							1										3.3
752.796D	Computers-Commit Crime Betw $1K & <$20K	5	1				1													1.9
		ATTEMPTS																		

NOTE: Be sure to check for related offense codes when examining a particular type of crime. They may or may not be in sequential order or even on the same page.

C1 2001 Total Prisoner Population by Minimum Term Distribution — All Offenses

Page Twenty-two of Twenty-two

		Max. Penalty	TOTAL	0.5	1	1.5	2	2.5	3	3.5	4	4.5	5	10	15	20	25	>25	LIFE	AVG
	GRAND TOTALS*		48,549	540	3,130	3,637	6,105	2,205	4,124	1,153	2,412	391	3,532	8,733	3,136	2,345	1,231	1,453	4,422	7.2
	VIOLATIONS		47,128	461	2,882	3,393	5,741	2,079	3,981	1,075	2,401	390	3,511	8,693	3,122	2,328	1,224	1,450	4,397	7.3
	ATTEMPTS		1,421	79	248	244	364	126	143	78	11	1	21	40	14	17	7	3	25	2.5
752.811	Break & Enter - Coin-Operated Device	3	2		1									1						5.4
		ATTEMPTS	1				1													2.0
752.811A	Break & Enter - Coin-Operated Device	3	4			3			1											1.7
		ATTEMPTS																		
752.861	Weapons - Firearms, Careless Use Causing Injury/Death	2	4	1	1	1								1						2.4
		ATTEMPTS																		
769.11	Habitual Offender Third Felony	LIFE	1			1														1.5
		ATTEMPTS																		
769.12	Habitual Offender Fourth Felony	LIFE	11				1	1											9	2.2
		ATTEMPTS																		
800.281	Prisons - Contraband	5	3	1	2															0.8
		ATTEMPTS																		
800.2811	Prisons - Furnish Contraband to Prisoner in Prison	5	1			1														1.3
		ATTEMPTS																		
800.2813	Prisons - Bringing Contraband Into	5	7	1	2	2	1				1									1.6
		ATTEMPTS	1		1															1.0
800.2814	Prisons - Prisoner Possessing Contraband	5	71	6	30	11	11	4			3		2	4						1.8
		ATTEMPTS	3	2		1														0.6
800.283	Prisons - Weapons	5	8		3		1		1				1	1	1					4.2
		ATTEMPTS																		
800.2834	Prisons - Prisoner Possessing Weapon	5	77	7	28	11	10	3	8	4	1		1	1	2	1				2.2
		ATTEMPTS	12	6	5	1														0.7

NOTES: Be sure to check for related offense codes when examining a particular type of crime. They may or may not be in sequential order or even on the same page.

Largest minimum term is reported.

Total Prisoner Population includes prisoners in institutions, camps, the SAI - Prison program, and Community Residential Programs.
When minimum terms exceed maximum penalties that may be due to anomalies in criminal justice practices, habitualized offenses, database errors, etc.
Each minimum term category is rounded up from the preceding category (for example the ten-year category includes all minimums longer than five years up to exactly ten years).
Minimum term averages are based on raw data (with life sentences excluded from the calculations).

Source: Corrections Management Information System (CMIS).

*Sentences with Insufficient Information = 300.

C1a 2001 Total Prisoner Population by Minimum Term Distribution — Non-Assaultive Offenses

Page One of Ten

			TOTAL	0.5	1	1.5	2	2.5	3	3.5	4	4.5	5	10	15	20	25	>25	LIFE	AVG
	GRAND TOTALS		11,564	269	1,332	1,803	2,950	938	1,515	461	565	71	624	809	127	47	12	18	23	2.9
	VIOLATIONS		11,017	221	1,224	1,683	2,816	898	1,453	440	562	71	617	806	126	47	12	18	23	2.9
	ATTEMPTS		547	48	108	120	134	40	62	21	3		7	3	1					1.7
	Max Penalty																			
19.142	State Property Violations	MISD	1	1																0.2
		ATTEMPTS																		
28.2931	State ID Card - False Application	5	3	1	1		1													1.0
		ATTEMPTS																		
28.729	Sex Offender - Fail to Register	4	36	1	5	13	10	1	4				1	1						1.8
		ATTEMPTS	4	1	1	2														0.9
257.254	MV Code - Intent to Pass False	10	25		3	4	3	3	3	1	2		2	2	2					3.7
	Title	ATTEMPTS	2					1					1							3.7
257.257	License Documents/Plates Forgery	5	3		2			1												1.4
		ATTEMPTS																		
257.311	Driving w/o License in	MISD	1			1														1.3
	Possession	ATTEMPTS																		
257.602	Disobey Police Traffic Order	MISD	1				1													2.0
		ATTEMPTS																		
257.617	Fail to Stop at Accident - Serious	5	33			5	11	2	9	3			1	2						2.8
	Impairment/Death Rslt	ATTEMPTS																		
257.6251-A	Operating - OUIL/Per Se	MISD	71	2	10	14	25	5	6	5		2	1			1				2.2
		ATTEMPTS																		
257.6253-A	Operating Impaired	MISD	1						1											2.8
		ATTEMPTS																		
257.6256	Operating - OUIL/Per Se 3rd	5	7		1	1	2			1	2									2.5
	(Felony)	ATTEMPTS																		
257.6256-A	Operating a Vehicle — Minor	MISD	1		1															1.0
		ATTEMPTS																		
257.6256B	Operating - OUIL/Per Se/OWI -	1	3			1	2													1.8
	2nd Offense	ATTEMPTS																		
257.6256D	Operating - OUIL/Per Se/OWI -	5	1,178	4	84	224	385	145	155	94	35	5	31	16						2.2
	3rd Offense	ATTEMPTS	2				1		1											2.4
257.6257A2	Operating OUIL/Occupant < 16,	5	5		1	4														1.4
	2nd Offense	ATTEMPTS																		
257.903	Motor Vehicle Code, False	5	8		1		4	1	1	1										2.1
	Certification	ATTEMPTS																		
257.9041B	Operate - Allow Suspend,	MISD	1				1													2.0
	Revoked to Operate	ATTEMPTS																		
257.9041C	Operate - Allow Suspend/Revoke to	1	1				1													2.0
	Operate - 2nd Offense	ATTEMPTS																		
400.601-B	Welfare Fraud - Over $500	4	1		1															1.0
		ATTEMPTS																		
400.602-B	Welfare Fraud - Fail to Inform	4	4	3				1												0.7
	$500 or More	ATTEMPTS																		

NOTE: Be sure to check for related offense codes when examining a particular type of crime. They may or may not be in sequential order or even on the same page.

C1a 2001 Total Prisoner Population by Minimum Term Distribution — Non-Assaultive Offenses

Page Two of Ten

		Max Penalty	TOTAL	0.5	1	1.5	2	2.5	3	3.5	4	4.5	5	10	15	20	25	>25	LIFE	AVG
	GRAND TOTALS		11,564	269	1,332	1,803	2,950	938	1,515	461	565	71	624	809	127	47	12	18	23	2.9
	VIOLATIONS		11,017	221	1,224	1,683	2,816	898	1,453	440	562	71	617	806	126	47	12	18	23	2.9
	ATTEMPTS		547	48	108	120	134	40	62	21	3		7	3	1					1.7
432.2182	Gambling Activity-Felony Violations	10	2		1									1						4.0
	ATTEMPTS																			
500.45111	Insurance - Fraudulent Acts	4	4	1		2			1											1.5
	ATTEMPTS		1	1																0.1
500.45112	Insurance Fraud - Conspiracies	10	2	1		1														0.9
	ATTEMPTS																			
570.152	Contractor - Fraudulent Use of Building Contract Fund	3	3			1	1				1									2.4
	ATTEMPTS																			
750.110	Breaking & Entering	10	1,810	21	83	191	303	136	301	84	147	17	172	255	51	29	7	8	5	4.2
	ATTEMPTS		107	4	16	14	28	10	18	8	2		4	2	1					2.3
750.110-A	Break & Enter - Unoccup. Bldg. w/Intent	10	102	1	7	6	21	5	23	5	5	2	9	13	4	1				3.9
	ATTEMPTS		9	1	1	3	1	1	1	1										1.8
750.110-B	Break & Enter Occup Bldg. w/Intent	15	136	2	2	6	10	4	14	1	15		16	50	14	1		1		6.4
	ATTEMPTS		1			1														1.5
750.110A3	Home Invasion - 2nd Degree	15	1,233	4	33	91	197	127	224	60	121	23	132	204	12	3		1	1	3.8
	ATTEMPTS		68		4	9	23	7	18	5			1	1						2.3
750.110A4	Home Invasion - 3rd Degree	5	44		7	17	12	4	2		1		1							1.8
	ATTEMPTS		1			1														1.1
750.111	Entering w/o Breaking	5	81	1	19	10	17	12	10	4	1		2	5						2.4
	ATTEMPTS		3		2		1													1.2
750.115	Illegal Entry (w/o Owners Permission)	MISD	2						1				1							4.0
	ATTEMPTS																			
750.116	Possession of Burglars Tools	10	34		2	1	8	4	4	3	2		4	3	1	1			1	4.0
	ATTEMPTS																			
750.117	Bribery of Public Officer	4	1		1															1.0
	ATTEMPTS																			
750.1227A	Witness - Bribe/Intimidate/Interfere	4	1			1														1.2
	ATTEMPTS																			
750.131	Check - Non-Sufficient Funds	2	1	1																0.5
	ATTEMPTS																			
750.131A	Checks w/o Account or w/o Suff Funds	2	7			4			2	1										2.1
	ATTEMPTS																			
750.131A1	Check - No Account	2	21		5	10	4		1				1							1.5
	ATTEMPTS																			
750.131A2	Check - 3 Non-Sufficient Funds Within 10 Days	2	12		5	5	1		1											1.3
	ATTEMPTS																			
750.1313C	Check - Non-Sufficient Funds - $500 or More	2	6		2	1	1		2											1.8
	ATTEMPTS																			
750.147B	Ethnic Intimidation	2	2			2														1.3
	ATTEMPTS																			

NOTE: Be sure to check for related offense codes when examining a particular type of crime. They may or may not be in sequential order or even on the same page.

C1a 2001 Total Prisoner Population by Minimum Term Distribution — Non-Assaultive Offenses

Page Three of Ten

			TOTAL	0.5	1	1.5	2	2.5	3	3.5	4	4.5	5	10	15	20	25	>25	LIFE	AVG
		GRAND TOTALS	11,564	269	1,332	1,803	2,950	938	1,515	461	565	71	624	809	127	47	12	18	23	2.9
		VIOLATIONS	11,017	221	1,224	1,683	2,816	898	1,453	440	562	71	617	806	126	47	12	18	23	2.9
		ATTEMPTS	547	48	108	120	134	40	62	21	3		7	3	1					1.7
		Max Penalty																		
750.157A	Conspiracy	5	5		1										1			1	2	21.8
		ATTEMPTS																		
750.157B3	Solicit to Commit Felony	5	2			1			1											2.2
		ATTEMPTS																		
750.157N	Financial Transaction Device, Steal/	4	4	1	1			2												1.6
	Retain/Poss	ATTEMPTS																		
750.157N1	Financial Transaction Device - Steal/	4	50	1	12	13	11	5	3		3			2						1.9
	Retain w/o Consent	ATTEMPTS	3			3														1.2
750.157N2	Financial Transaction Device -	4	9		1	4	2						1	1						2.3
	Poss Fraudulent One	ATTEMPTS																		
750.157P	Financial Transaction Device - Poss	4	9			2	3	1	2					1						2.4
	w/Intent to Use/Sell	ATTEMPTS	3	1	1	1														0.8
750.157Q	Financial Transaction Device -	4	22		3	5	6	2	4		1		1							2.1
	Illegal Sale/Use	ATTEMPTS																		
750.157R	Financial Transaction Device -	4	1		1															1.0
	Forge/Alter/Counterfeiting	ATTEMPTS																		
750.157S	Financial Transaction Device - Use	1	1			1														1.3
	Revoked/Cancelled	ATTEMPTS																		
750.157U	Financial Transaction Device -	4	1			1														1.3
	Overcharging	ATTEMPTS																		
750.157V	Financial Transaction Device -	4	4		1	1			2											1.9
	False ID	ATTEMPTS																		
750.157W	Financial Trans Device - Fraudulent	10	1						1											2.7
	Withdrawals/Transfers	ATTEMPTS																		
750.157W1C1	Financial Trans Device-Fraud	5	1				1													2.0
	Betw $1K & <$20K	ATTEMPTS																		
750.159I1	Criminal Enterprise - Conducting	20	21		1		2		1	1	2		4	3	6	1				7.7
		ATTEMPTS																		
750.159I2	Criminal Enterprise - Acquire/	20	1						1											3.0
	Maintain	ATTEMPTS																		
750.159I4-A	Criminal Enterprise - Conspiracy	20	1							1										3.3
		ATTEMPTS																		
750.160	Dead Bodies - Disinterment	10	3						1				1		1					7.1
	& Mutilation	ATTEMPTS																		
750.161	Desertion & Non-Support	3	4		1	1	2													1.6
		ATTEMPTS	3		3															1.0
750.165	Refusing to Support Spouse or	4	12			4	6		2											1.9
	Children	ATTEMPTS	3			3														1.3
750.167	Disorderly Person	MISD	1	1																0.3
		ATTEMPTS																		

NOTE: Be sure to check for related offense codes when examining a particular type of crime. They may or may not be in sequential order or even on the same page.

C1a 2001 Total Prisoner Population by Minimum Term Distribution — Non-Assaultive Offenses

Page Four of Ten

			TOTAL	0.5	1	1.5	2	2.5	3	3.5	4	4.5	5	10	15	20	25	>25	LIFE	AVG
	GRAND TOTALS		11,564	269	1,332	1,803	2,950	938	1,515	461	565	71	624	809	127	47	12	18	23	2.9
	VIOLATIONS		11,017	221	1,224	1,683	2,816	898	1,453	440	562	71	617	806	126	47	12	18	23	2.9
	ATTEMPTS		547	48	108	120	134	40	62	21	3		7	3	1					1.7
	Max Penalty																			
750.174	Embezzle - Agt, Serv, Emp, Trustee	10	8		1		3		1		1		2							3.0
	ATTEMPTS		1			1														1.3
750.174-A	Embezzlement - Agent or Trustee Under $100	MISD	1			1														1.5
	ATTEMPTS																			
750.174-B	Embezzlement - Agent or Trustee Over $100	10	57		2	11	13	5	9	1	3	1	9	3						2.9
	ATTEMPTS		8		2	1	2	2	1											1.8
750.1744A	Embezzlement - Agent or Trustee Betw $1K and <$20K	5	19		1	3	12		1	2										2.0
	ATTEMPTS		1				1													1.7
750.1744B	Embezzle - Agent or Trustee Betw $200 & <$1K, 2nd Off	5	1				1													2.0
	ATTEMPTS																			
750.1745A	Embezzlement - Agent or Trustee $20K or More	10	12			1	3	3	3			2								2.7
	ATTEMPTS		1	1																0.5
750.175	Embezzle - Public Officer, Agent, Servant Over $50	10	1				1													2.0
	ATTEMPTS																			
750.181	Embezzlement - Jointly Held Property	10	1								1									4.0
	ATTEMPTS																			
750.183	Aid Escape of & Rescue Prisoner	7	2					1	1											2.7
	ATTEMPTS																			
750.186A	Escape from Juvenile Facility	4	14		2	5	5	1	1											1.7
	ATTEMPTS		2			2														1.4
750.193	Break, Escape or Attempt to Break, Escape Prison	5	191	14	64	20	50	8	12	7	3		3	6	2	2				2.1
	ATTEMPTS		7		3	1	2			1										1.6
750.1951	Escape from Misdemeanor Jail Sentence	2	3		1	2														1.1
	ATTEMPTS																			
750.1952	Escape - From Felony Jail Sentence	4	29	1	7	10	7	2	1		1									1.6
	ATTEMPTS																			
750.197	Break Esc Jail While Awaiting Trial	4	3				1		2											2.5
	ATTEMPTS																			
750.197A	Break, Escape Custody	1	2	1		1														1.0
	ATTEMPTS																			
750.1971	Escape Awaiting Trial For Misdemeanor	2	3	1	2															0.8
	ATTEMPTS																			
750.1972	Escape - Awaiting Trial for Felony	4	21	1	5	3		2	4	1	2		2	1						2.5
	ATTEMPTS																			
750.199A	Absconding or Forfeiting Bond	4	33		3	5	10	4	6	1	2		1	1						2.5
	ATTEMPTS		2		1	1														1.1
750.218	False Pretenses w/Int to Defraud	10	10		1	1	1	1	1		2		1	1	1					4.4
	ATTEMPTS		1						1											3.0
750.218A	False Pretenses - $100 or Less, 4th	1	1		1															1.0
	ATTEMPTS																			

NOTE: Be sure to check for related offense codes when examining a particular type of crime. They may or may not be in sequential order or even on the same page.

C1a 2001 Total Prisoner Population by Minimum Term Distribution — Non-Assaultive Offenses

Page Five of Ten

			TOTAL	0.5	1	1.5	2	2.5	3	3.5	4	4.5	5	10	15	20	25	>25	LIFE	AVG
		GRAND TOTALS	11,564	269	1,332	1,803	2,950	938	1,515	461	565	71	624	809	127	47	12	18	23	2.9
		VIOLATIONS	11,017	221	1,224	1,683	2,816	898	1,453	440	562	71	617	806	126	47	12	18	23	2.9
		ATTEMPTS	547	48	108	120	134	40	62	21	3		7	3	1					1.7
		Max Penalty																		
750.218-B	False Pretenses - Over $100	10	85	2	2	4	9	5	16	5	12		13	16				1		4.3
		ATTEMPTS	9	1	2	1	3	1		1										1.7
750.2183A	False Pretenses - Betw $200 & <$1K	1	1								1									3.8
		ATTEMPTS																		
750.2184A	False Pretenses - $1,000 or More,	5	22		1	4	7	2	4	3			1							2.3
	Less Than $20,000	ATTEMPTS	2				2													1.7
750.2185A	False Pretenses - $20K or More	10	8				5	1	1				1							2.5
		ATTEMPTS																		
750.219A2C1	Telephone - Avoid Payment	5	2		2															0.9
	Betw $1K & <$20K	ATTEMPTS																		
750.224	Weapons, Dangerous Weapon	5	2			1	1													1.7
	Sale/Poss	ATTEMPTS																		
750.224A	Weapon, Taser, Poss or Sale	4	1			1														1.5
		ATTEMPTS	1		1															0.9
750.224B	Weapon, Short-Barrel Shotgun/	5	26	2	8	4	3	2	4	1	1						1			2.6
	Rifle	ATTEMPTS	3				3													1.7
750.224F	Weapon-Firearm, Poss by Felon	5	222	21	35	30	58	20	20	6	7	1	10	9	3		1	1		2.6
		ATTEMPTS																		
750.2241-A	Weapon, Dangerous Weapon -	5	3			2	1													1.6
	Misc	ATTEMPTS	2		1	1														1.1
750.226	Carry Weapon W/Unlawful Intent	5	25		3	6	5	1	2	4				2	1				1	3.0
		ATTEMPTS	1				1													2
750.227	Carrying Concealed Weapons	5	397	15	78	78	113	30	37	19	5	3	11	2	2	2	1		1	2.1
		ATTEMPTS	31	4	8	9	9	1												1.2
750.227A	Weapons - Firearms - Unlawful	4	1						1											3.0
	Poss By Sec. Guard	ATTEMPTS																		
750.227B	Felony Firearm	10	203				190						13							2.1
		ATTEMPTS	5				5													2.0
750.227B-A	Weapons - Felony Firearm	2	161				161													2.0
		ATTEMPTS																		
750.227B-B	Weapons - Felony Firearm -	5	1										1							5.0
	2nd Offense	ATTEMPTS																		
750.227C	Poss of Loaded Firearm in Vehicle	2	2				1												1	2.0
		ATTEMPTS																		
750.227D	Poss of Firearm in Motor Vehicle	MISD	1	1																0.3
		ATTEMPTS																		
750.230	Weapons - Firearms, Alterating	2	1		1															1.0
	ID Marks	ATTEMPTS																		
750.248	Forgery of Records, Other	14	105		8	18	26	4	14	2	7		8	17	1					3.3
	Instruments	ATTEMPTS	6	1	1		4													1.5

NOTE: Be sure to check for related offense codes when examining a particular type of crime. They may or may not be in sequential order or even on the same page.

C1a 2001 Total Prisoner Population by Minimum Term Distribution — Non-Assaultive Offenses

Page Six of Ten

			TOTAL	0.5	1	1.5	2	2.5	3	3.5	4	4.5	5	10	15	20	25	>25	LIFE	AVG
		GRAND TOTALS	11,564	269	1,332	1,803	2,950	938	1,515	461	565	71	624	809	127	47	12	18	23	2.9
		VIOLATIONS	11,017	221	1,224	1,683	2,816	898	1,453	440	562	71	617	806	126	47	12	18	23	2.9
		ATTEMPTS	547	48	108	120	134	40	62	21	3		7	3	1					1.7
		Max Penalty																		
750.248A	Financial Transaction Device -	4	3		1	1		1												1.6
	Utter & Publish	ATTEMPTS	1				1													1.7
750.249	Uttering & Publishing	14	697	7	57	118	159	56	84	17	62	6	61	65	4	1				3.0
		ATTEMPTS	76	5	12	15	20	7	12	4			1							1.8
750.250	Forgery of State Warrant	7	1				1													2.0
		ATTEMPTS																		
750.251	Forgery of Bank Bills/Promisory	7	3			1					2									3.1
	Notes	ATTEMPTS																		
750.253	Uttering & Publishing Counterfeit	5	2				1	1												2.2
	Bills or Notes	ATTEMPTS																		
750.254	Forged Bills, Notes, Possession w/Int	5	2		1	1														1.1
	to Utter & Publish	ATTEMPTS																		
750.255	Counterfeiting - Possession of Tools	10	1						1											3.0
		ATTEMPTS																		
750.259	Counterfeiting - Affix Fictitious	14 mo	1			1														1.5
	Signature	ATTEMPTS																		
750.261	Counterfeiting - Coins/Poss of	10	2				1				1									3.0
	Less than 5	ATTEMPTS	1			1														1.2
750.280	Gross Frauds & Cheats at	10	4		3		1													1.2
	Common Law	ATTEMPTS																		
750.285	Obtain Personal Identity Info	5	1			1														1.1
	w/o Permission	ATTEMPTS																		
750.356	Larceny	10	37		7	3	12	2	5				2	4	1		1			3.6
		ATTEMPTS	6	2	4															0.8
750.356-A	Larceny - Over $100	5	82	1	19	12	19	8	11	7	2		1	1	1					2.2
		ATTEMPTS	2	1			1													1.1
750.356A	Larceny, Motor Vehicle	10	38	1	7	5	6	5	5	2		1	2	2	1			1		3.5
		ATTEMPTS	4	2	2															0.7
750.356A-A	Larceny - From a Motor Vehicle	5	15			5	6	1	2	1										2.0
		ATTEMPTS	1			1														1.2
750.356A-B	Breaking and Entering - A Vehicle	5	100	3	14	17	28	9	13	6	3	0	4	3	0	0	0	0	0	2.2
	Steal Prop. Over $5	ATTEMPTS	8		2	1	2	2	1											1.8
750.356A-C	Breaking and Entering - A Vehicle	5	32	0	5	8	6	5	3	2	1	0	2	0	0	0	0	0	0	2.2
	(with Damage)	ATTEMPTS																		
750.356A1	Larceny - From a Motor Vehicle	5	34	1	9	11	11	1						1						1.6
		ATTEMPTS	4	1		3														1.0
750.356A2A	Breaking and Entering - A	MISD	1				1													1.9
	Vehicle Steal Prop. <$200	ATTEMPTS																		
750.356A2C	Breaking and Entering - A Vehicle	5	1				1													1.8
	Steal Property	ATTEMPTS																		

NOTE: Be sure to check for related offense codes when examining a particular type of crime. They may or may not be in sequential order or even on the same page.

C1a 2001 Total Prisoner Population by Minimum Term Distribution — Non-Assaultive Offenses

Page Seven of Ten

			TOTAL	0.5	1	1.5	2	2.5	3	3.5	4	4.5	5	10	15	20	25	>25	LIFE	AVG
	GRAND TOTALS		11,564	269	1,332	1,803	2,950	938	1,515	461	565	71	624	809	127	47	12	18	23	2.9
	VIOLATIONS		11,017	221	1,224	1,683	2,816	898	1,453	440	562	71	617	806	126	47	12	18	23	2.9
	ATTEMPTS		547	48	108	120	134	40	62	21	3		7	3	1					1.7
	Max Penalty																			
750.356A2C1	Breaking and Entering - A Vehicle	5	8			3	4		1											1.8
	Steal Prop. $1K - <$20K	ATTEMPTS	1	1																0.4
750.356A3	Breaking and Entering - A Vehicle	5	48	5	15	13	6	2	3	3	1									1.5
	(with Damage)	ATTEMPTS	2	1	1															0.7
750.356B	B & E Coin Operated Telephone	4	1		1															0.6
		ATTEMPTS	1		1															1.0
750.356C	Retail Fraud - 1st Degree	5	484	24	128	128	105	29	45	5	5		3	12						1.7
		ATTEMPTS	6		3	1	2													1.3
750.356D	Retail Fraud - 2nd Degree	1	3		1	1		1												1.6
		ATTEMPTS																		
750.3562A	Larceny - $20,000 or More	10	6		1		1	2	1				1							2.6
		ATTEMPTS	1					1												2.5
750.3563A	Larceny - $1,000 Or More But	5	31	1	3	9	9	1	5		3									2.0
	Less Than $20,000	ATTEMPTS	5		2		2	1												1.5
750.3563B	Larceny - $200 Or More But Less	5	4			1		2	1											2.3
	Than $1,000 - 2nd Offense	ATTEMPTS																		
750.3564A	Larceny - $200 Or More But Less	1	1				1													2.0
	Than $1000	ATTEMPTS																		
750.357	Larceny from Person	10	444	2	29	44	104	39	89	10	39	4	39	40	4	1				3.1
		ATTEMPTS	21	1	3	3	3	4	5	1	1									2.1
750.357B	Firearms, Stealing of Another	5	13		1	2	3	1	3	1			2							2.5
		ATTEMPTS																		
750.360	Larceny in Building	4	285	10	46	85	65	30	32		7		4	6						1.9
		ATTEMPTS	27	3	9	15														1.1
750.362	Larceny By Conversion	10	7		2	1	1		1	1							1			5.2
		ATTEMPTS	2	1	1															0.7
750.362-A	Larceny - By Conversion	5	28		4	7	10	3	2	1			1							1.9
	Over $100	ATTEMPTS	2		1		1													1.5
750.362A	Fail to Return Rented Property	10	6		1	1			2					1	1					5.5
		ATTEMPTS																		
750.362AA	Failure to Return Rented Property	2	1		1															1.0
	Over $100	ATTEMPTS																		
750.362A3A	Failure to Return Rented Property	5	1						1											3.0
	Betw $1K & <$20K	ATTEMPTS																		
750.3622A	Larceny by Conversion $20K+	10	3				1	1	1											2.3
		ATTEMPTS																		
750.3623A	Larceny - By Conversion Betw $1K	5	14		2	3	5	1	2	1										1.9
	and <$20K	ATTEMPTS																		
750.363	Larceny by False Personation	10	2				1	1												2.2
		ATTEMPTS																		

NOTE: Be sure to check for related offense codes when examining a particular type of crime. They may or may not be in sequential order or even on the same page.

C1a 2001 Total Prisoner Population by Minimum Term Distribution — Non-Assaultive Offenses

Page Eight of Ten

			TOTAL	0.5	1	1.5	2	2.5	3	3.5	4	4.5	5	10	15	20	25	>25	LIFE	AVG
	GRAND TOTALS		11,564	269	1,332	1,803	2,950	938	1,515	461	565	71	624	809	127	47	12	18	23	2.9
	VIOLATIONS		11,017	221	1,224	1,683	2,816	898	1,453	440	562	71	617	806	126	47	12	18	23	2.9
	ATTEMPTS		547	48	108	120	134	40	62	21	3		7	3	1					1.7
	Max Penalty																			
750.377A	Malicious Destruction of Personal Property	10	28	2	6	4	9	4			2		1							1.9
		ATTEMPTS	2		1	1														1.1
750.377AA	Malicious Destruction of Personal Property Over $100	4	29	1	5	3	10	2	5		2		1							2.1
		ATTEMPTS	5	3	1	1														0.6
750.377AB	Malicious Destruction of Pers Property Under $100	MISD	2	1				1												1.3
		ATTEMPTS																		
750.377A1A1	Malicious Destruction of Personal Property $20K+	10	1						1											3.0
		ATTEMPTS																		
750.377A1B1	Mal Destr. of Personal Property Betw $1K & <$20K	5	24	1	2	8	7	2	2	1			1							1.9
		ATTEMPTS	1				1													1.7
750.380	Malicious Destruction of Building	10	5		1		3						1							2.3
		ATTEMPTS	1		1															1.0
750.380A	Malicious Destruction of Building Over $100	4	28	2	4	5	6	5	4	1				1						1.9
		ATTEMPTS																		
750.3803A	Malicious Destruction of Building Betw $1K & <$20K	5	8		1	1	3	1	1	1										2.1
		ATTEMPTS																		
750.3872	Malicious Destr. Tombs/Memorials Felony	5	1					1												2.5
		ATTEMPTS																		
750.411A1B	False Report of a Felony	4	15		1	5	5	1	2		1									2.0
		ATTEMPTS																		
750.411A2	False Bomb Threat	10	5				2	1	1					1						3.8
		ATTEMPTS																		
750.411A3A	False Report/Threat - Bomb, Harmful Materials	4	2				2													1.7
		ATTEMPTS																		
750.411N	Money Laundering - 2nd Degree	10	1			1														1.5
		ATTEMPTS																		
750.413	Unlawfully Driving Away an Automobile	5	502	3	58	91	161	54	66	26	10	1	9	20	2				1	2.3
		ATTEMPTS	15	2	3	2	4	2	2											1.5
750.414	Unlawful Use Auto w/o Intent to Steal	2	39	2	5	26	4	2												1.3
		ATTEMPTS																		
750.415	MV Conceal or Misrep ID w/Intent (Misd. or Felony)	10	1			1														1.5
		ATTEMPTS																		
750.4152	MV Conceal or Misrep ID w/Intent to Mislead (Felony)	4	1								1									4.0
		ATTEMPTS																		
750.422	Perjury, Court Proceeding	15	14				1		2	1	1		2	6				1		7.5
		ATTEMPTS	1						1											3.0
750.423	Perjury - Wilfully Swear Falsely (Not Court Proceeding)	15	1			1														1.5
		ATTEMPTS																		
750.424	Perjury - Subornation	15	1											1						10.0
		ATTEMPTS																		

NOTE: Be sure to check for related offense codes when examining a particular type of crime. They may or may not be in sequential order or even on the same page.

C1a 2001 Total Prisoner Population by Minimum Term Distribution — Non-Assaultive Offenses

Page Nine of Ten

			TOTAL	0.5	1	1.5	2	2.5	3	3.5	4	4.5	5	10	15	20	25	>25	LIFE	AVG
		GRAND TOTALS	11,564	269	1,332	1,803	2,950	938	1,515	461	565	71	624	809	127	47	12	18	23	2.9
		VIOLATIONS	11,017	221	1,224	1,683	2,816	898	1,453	440	562	71	617	806	126	47	12	18	23	2.9
		ATTEMPTS	547	48	108	120	134	40	62	21	3		7	3	1					1.7
		Max Penalty																		
750.425	Incite or Procure to Commit	5	1											1						10.0
	Perjury	ATTEMPTS																		
750.451	Prostitution	2	1		1															0.8
		ATTEMPTS																		
750.451-B	Prostitution - 3rd Offense	2	8		4	4														1.1
		ATTEMPTS																		
750.49-A	Animals - Fighting	4	1		1															1.0
		ATTEMPTS																		
750.49-B	Animals, Attending Fight	4	1				1													2.0
		ATTEMPTS																		
750.50B	Animals, Killing/Torturing	4	3				1	2												2.3
		ATTEMPTS																		
750.505	Common Law Offense, No Express	5	5						1		1					1		2		19.4
	Penalty	ATTEMPTS																		
750.505-A	Obstruction of Justice	5	11		2	1	5		1		1	1								2.2
		ATTEMPTS	2			1			1											2.1
750.505-B	Accessory After the Fact to Felony	5	31		4	1	7	3	7	4			2	1	1	1				3.4
		ATTEMPTS	1			1														1.1
750.535	Stolen Property - Receiving and	10	83		14	11	20	3	7	5	4	1	6	6	4			1	1	3.6
	Concealing	ATTEMPTS	7		3	4														1.1
750.535-A	Stolen Property - Receiving &	5	322	9	51	53	99	24	50	15	6		7	6	1	1				2.2
	Concealing Over $100	ATTEMPTS	10	1	3	2	4													1.3
750.535-B	Stolen Property - Receiving &	MISD	2				1	1												2.0
	Concealing $100 or Less	ATTEMPTS																		
750.535-C	Stolen Property - Receive &	5	1		1															1.0
	Conc <$100 - 3rd Off	ATTEMPTS																		
750.535A	Motor Vehicles - Operating a	10	49		10	6	12	2	14		1		1	2	1					2.6
	Chop Shop	ATTEMPTS	2		1		1													1.2
750.535A2	Motor Vehicles - Operating a	10	4		1		1		1					1						3.9
	Chop Shop	ATTEMPTS																		
750.535B	Weapons, Firearms - Receiving &	10	38		1	8	8	3	7	1	8	1	1							2.6
	Concealing	ATTEMPTS	2	1			1													1.2
750.5352A	Stolen Property - Rec & Conc	10	48	1	11	8	18	2	5		1		1	1						1.9
	$20K+	ATTEMPTS	1			1														1.5
750.5353A	Stolen Property - Rec & Conc	5	335	21	89	71	91	20	29	7	6		1							1.6
	Betw $1K & <$20K	ATTEMPTS	16		1	11	4													1.4
750.5354A	Stolen Prop - Rec & Conc Betw	1	4			2	2													1.7
	Betw $200 & <$1K	ATTEMPTS																		
750.539D	Eavesdropping - Installing Device	2	3			1	1	1												1.7
		ATTEMPTS																		

NOTE: Be sure to check for related offense codes when examining a particular type of crime. They may or may not be in sequential order or even on the same page.

C1a 2001 Total Prisoner Population by Minimum Term Distribution — Non-Assaultive Offenses

Page Ten of Ten

			TOTAL	0.5	1	1.5	2	2.5	3	3.5	4	4.5	5	10	15	20	25	>25	LIFE	AVG
	GRAND TOTALS		11,564	269	1,332	1,803	2,950	938	1,515	461	565	71	624	809	127	47	12	18	23	2.9
	VIOLATIONS		11,017	221	1,224	1,683	2,816	898	1,453	440	562	71	617	806	126	47	12	18	23	2.9
	ATTEMPTS		547	48	108	120	134	40	62	21	3		7	3	1					1.7
	Max Penalty																			
750.540C1	Telephone - Counterfeit Device	4	1				1													1.7
	Avoid Payment ATTEMPTS																			
752.10542	Copy Audio/Video For Gain - Felony	5	2	2																0.4
	ATTEMPTS																			
752.796D	Computers-Commit Crime	5	1				1													1.9
	Betw $1K & <$20K ATTEMPTS																			
752.811	Break & Enter - Coin-Operated	3	2		1									1						5.4
	Device ATTEMPTS		1				1													2.0
752.811A	Break & Enter - Coin-Operated	3	4			3			1											1.7
	Device ATTEMPTS																			
769.11	Habitual Offender	LIFE	1			1														1.5
	Third Felony ATTEMPTS																			
769.12	Habitual Offender	LIFE	11				1	1											9	2.2
	Fourth Felony ATTEMPTS																			
800.281	Prisons - Contraband	5	3	1	2															0.8
	ATTEMPTS																			
800.2811	Prisons - Furnish Contraband to	5	1			1														1.3
	Prisoner in Prison ATTEMPTS																			
800.2813	Prisons - Bringing Contraband Into	5	7	1	2	2	1				1									1.6
	ATTEMPTS		1		1															1.0
800.2814	Prisons - Prisoner Possessing	5	71	6	30	11	11	4			3		2	4						1.8
	Contraband ATTEMPTS		3	2		1														0.6
800.283	Prisons - Weapons	5	8		3		1		1				1	1	1					4.2
	ATTEMPTS																			
800.2834	Prisons - Prisoner Possessing	5	77	7	28	11	10	3	8	4	1		1	1	2	1				2.2
	Weapon ATTEMPTS		12	6	5	1														0.7

NOTES: Be sure to check for related offense codes when examining a particular type of crime. They may or may not be in sequential order or even on the same page.

Largest minimum term is reported.
Total Prisoner Population includes prisoners in institutions, camps, the SAI - Prison program and Community Residential Programs.
When minimum terms exceed maximum penalties that may be due to anomalies in criminal justice practices, habitualized offenses, database errors, etc.
Each minimum term category is rounded up from the preceding category (for example the ten-year category includes all minimums longer than five years up to exactly ten years).
Minimum term averages are based on raw data (with life sentences excluded from the calculations).

SOURCE: Corrections Management Information System (CMIS).

C1b 2001 Total Prisoner Population by Minimum Term Distribution — Drug Offenses

Page One of Three

			TOTAL	0.5	1	1.5	2	2.5	3	3.5	4	4.5	5	10	15	20	25	>25	LIFE	AVG
	GRAND TOTALS VIOLATIONS ATTEMPTS Max Penalty		5,495 5,289 206	134 113 21	972 910 62	670 635 35	927 886 41	259 249 10	476 459 17	61 58 3	213 212 1	17 17	363 360 3	888 879 9	152 151 1	141 140 1	10 10	11 10 1	201 200 1	4.1 4.2 2.2
333.17766A3	Controlled Sub, Steroids - Delivery	7 ATTEMPTS	1								1									4.0
333.73413	Controlled Sub, Imitation Mfg. or Distribution	2 ATTEMPTS	19	2	6	6	3	1	1											1.3
333.7401	Contr. Sub, Mfg, Del, Poss	LIFE ATTEMPTS	9					1			1		1		2			1	3	11.0
333.7401C2A	Controlled Sub - Operate/Maintain A Lab	10 ATTEMPTS	2				1			1										2.6
333.7401C2D	Controlled Sub - Manufac Near Church/School	20 ATTEMPTS	1											1						8.0
333.74011	Controlled Sub, Mfg, Del, Poss	LIFE ATTEMPTS	1													1				20.0
333.74012A	Controlled Sub, Mfg, Del, Poss (Narcotic or Cocaine)	LIFE ATTEMPTS	20	1	1		2	2	1				1	1		1			10	4.8
333.74012A1	Controlled Sub, Mfg, Del, Poss - 650 or More Grams	LIFE ATTEMPTS	164 3											3	4	10 1	2	2 1	143 1	19.0 30.0
333.74012A2	Controlled Sub, Mfg, Del, Poss 225-649g	30 ATTEMPTS	235				1		7		1		12	54	51	101	3	4	1	14.8
333.74012A3	Controlled Sub, Mfg, Del, Poss 50-224g	20 ATTEMPTS	690 3		3	6	5	5	23	4	26	1	84	478 3	48	3	1	1	2	8.2 9.0
333.74012A4	Controlled Sub, Mfg, Del, Poss <50 Grams	20 ATTEMPTS	2,761 158	17 10	659 50	355 24	597 37	147 10	315 16	45 3	140	13	228 2	211 5	23 1	6	3		2	2.7 1.9
333.74012B	Contr. Sub, Mfg, Del, Poss, Sch 1-3, Methamphetamine	20 ATTEMPTS	17		1	1	1	1	6	1	2		3			1				4.1
333.74012B-A	Contr. Sub, Mfg, Del, Poss (Sch 1,2,3 ex Marij & Cocaine)	7 ATTEMPTS	18		1	5	7	2	2					1						2.1
333.74012BB	Contr. Sub, Mfg, Del, Poss (Subs add Sch 1,2,3 by Rule)	7 ATTEMPTS	1				1													2.0
333.74012C	Contr. Sub, Mfg, Del, Poss, (Sch 4, or Added by Rule)	4 ATTEMPTS	5		1		1		2					1						2.8
333.74012C-A	Controlled Sub, Mfg, Del, Poss, (Sch 4)	4 ATTEMPTS	9			1		2	4					2						4.0
333.74012D	Controlled Sub, Mfg, Del, Poss (Sch 5)	2 ATTEMPTS	17		2		3	2			4	1	1	4						4.0
333.74012D1	Controlled Sub, Mfg, Del, Poss, 45 Kg+ Marijuana	15 ATTEMPTS	10				1	1	2	1			3	2						4.2
333.74012D2	Controlled Sub, Mfg, Del, Poss Marijuana 5 - <45 Kg	7 ATTEMPTS	26		1	8	3	4	4		4		2							2.4

NOTE: Be sure to check for related offense codes when examining a particular type of crime. They may or may not be in sequential order or even on the same page.

C1b 2001 Total Prisoner Population by Minimum Term Distribution — Drug Offenses

Page Two of Three

			TOTAL	0.5	1	1.5	2	2.5	3	3.5	4	4.5	5	10	15	20	25	>25	LIFE	AVG
		GRAND TOTALS	5,495	134	972	670	927	259	476	61	213	17	363	888	152	141	10	11	201	4.1
		VIOLATIONS	5,289	113	910	635	886	249	459	58	212	17	360	879	151	140	10	10	200	4.2
		ATTEMPTS	206	21	62	35	41	10	17	3	1		3	9	1	1		1	1	2.2
		Max Penalty																		
333.74012D3	Controlled Sub, Mfg, Del, Poss, Marijuana <5 Kg	4	208	12	31	60	60	19	13		7		1	5						1.8
		ATTEMPTS	8	1	3	4														1.0
333.74012F	Prescription Forms Mfg, Del, Poss	7	1											1						7.0
		ATTEMPTS																		
333.74022B	Contr. Sub. - Mfg, Del, Poss Counterfeit (Sch. 1, 2, 3)	5	1				1													2.0
		ATTEMPTS																		
333.74022D	Contr. Sub. - Mfg, Del, Poss Counterfeit (Sch 5)	2	1		1															1.0
		ATTEMPTS																		
333.74022E	Contr. Sub. - Mfg, Del, Poss Analogue	15	1										1							5.0
		ATTEMPTS																		
333.7403	Controlled Sub - Possession	LIFE	2			1								1						5.6
		ATTEMPTS																		
333.74032A	Controlled Sub, Possession Narc. or Cocaine	LIFE	4					1						2		1				10.1
		ATTEMPTS																		
333.74032A1	Controlled Sub - Poss 650g+ Narc. or Cocaine	LIFE	40											1		1			38	15.0
		ATTEMPTS																		
333.74032A2	Controlled Sub - Poss 225-649g Narc. or Cocaine	30	43				1		1		2		3	12	9	12	1	2		13.8
		ATTEMPTS																		
333.74032A3	Controlled Sub - Poss 50-224g Narc. or Cocaine	20	118				3				3	1	11	84	13	2			1	9.2
		ATTEMPTS	1											1						10
333.74032A4	Controlled Sub - Poss 25-49g Narc. or Cocaine	4	28	3	9	5	5		2	1	2			1						1.7
		ATTEMPTS	2	1		1														1.0
333.74032A5	Controlled Sub - Poss Less 25g Narc. or Cocaine	4	739	68	181	154	174	56	67	5	17	1	7	8		1				1.7
		ATTEMPTS	25	9	8	3	3		1		1									1.1
333.74032B	Controlled Sub - Poss Analogues, Sch 1-4 or Methamphet.	10	4		1	2			1											1.6
		ATTEMPTS																		
333.74032B-A	Controlled Sub - Possession/ Analogues	2	11	1	3	4	2							1						1.8
		ATTEMPTS																		
333.74032B1	Controlled Sub - Possession Methamphetamine	10	3				1	2												2.3
		ATTEMPTS																		
333.74032D	Controlled Sub - Poss Marijuana	1	26	7	4	11	2		1					1						1.4
		ATTEMPTS																		
333.74042A	Contr. Sub Use (Narcotic, Cocaine, Methamphetamine)	1	1			1														1.2
		ATTEMPTS																		
333.7405D	Contr. Sub - Maintain or Keep Drug House	2	8	1	1	4	1						1							1.7
		ATTEMPTS																		
333.7407A-A	Controlled Sub - Induce Person to Commit Felony	LIFE	4			1	1		2											2.3
		ATTEMPTS	1		1															1.0

NOTE: Be sure to check for related offense codes when examining a particular type of crime. They may or may not be in sequential order or even on the same page.

C1b 2001 Total Prisoner Population by Minimum Term Distribution — Drug Offenses

Page Three of Three

			TOTAL	0.5	1	1.5	2	2.5	3	3.5	4	4.5	5	10	15	20	25	>25	LIFE	AVG
		GRAND TOTALS	5,495	134	972	670	927	259	476	61	213	17	363	888	152	141	10	11	201	4.1
		VIOLATIONS	5,289	113	910	635	886	249	459	58	212	17	360	879	151	140	10	10	200	4.2
		ATTEMPTS	206	21	62	35	41	10	17	3	1		3	9	1	1		1	1	2.2
		Max Penalty																		
333.7407A1-A	Controlled Sub - Attempted	LIFE	2		1	1														1.1
	Felony	ATTEMPTS	1				1													2.0
333.74071C	Controlled Sub - Obtain by Fraud	4	18	1	2	4	6	3			2									1.9
		ATTEMPTS	2			2														1.3
333.74071CA	Controlled Sub - Obtain by Fraud	4																		
	(Attempt)	ATTEMPTS	1			1														1.3
333.74071G	Controlled Sub - Counterfeit	4	1			1														1.5
	Prescription Form	ATTEMPTS																		
333.7410	Contr. Sub - Delivery to Minor/Poss	60	1											1						10.0
	on School Property	ATTEMPTS																		
333.74101-B	Contr. Sub - Delivery to Minor (Sch	14	1						1											3.0
	1-3 ex Marij/Cocaine)	ATTEMPTS																		
333.74101-D	Contr. Sub - Delivery to Minor	8	4						2				1	1						4.0
	(Sch. 4 & Marijuana)	ATTEMPTS	1										1							5.0
333.74102-A	Contr. Sub - Del on School Prop	60	3				1		2											2.6
	(Narc. or Cocaine) <50g	ATTEMPTS																		
333.74103	Contr. Sub - Poss w/Int on School	40	1				1													2.0
	Prop (Narc/Cocaine) <50g	ATTEMPTS																		
333.74132	Controlled Sub - Second Offense -	LIFE	7		1	4	1							1						2.6
	Double Penalty	ATTEMPTS																		
333.7416	Contr. Sub - Induce Minor	LIFE	1											1						10.0
	to Commit Felony	ATTEMPTS																		
335.3411A	Violation Drug Law (obsolete)	LIFE	1												1					13.0
		ATTEMPTS																		

NOTES: Be sure to check for related offense codes when examining a particular type of crime. They may or may not be in sequential order or even on the same page.

Largest minimum term is reported.
Total Prisoner Population includes prisoners in institutions, camps, the SAI - Prison program and Community Residential Programs.
When minimum terms exceed maximum penalties that may be due to anomalies in criminal justice practices, habitualized offenses, database errors, etc.
Each minimum term category is rounded up from the preceding category (for example the ten-year category includes all minimums longer than five years up to exactly ten years).
Minimum term averages are based on raw data (with life sentences excluded from the calculations).

SOURCE: Corrections Management Information System (CMIS).

C1c 2001 Total Prisoner Population by Minimum Term Distribution — Assaultive Offenses

Page One of Nine

		Max. Penalty	TOTAL	0.5	1	1.5	2	2.5	3	3.5	4	4.5	5	10	15	20	25	>25	LIFE	AVG
	GRAND TOTALS		31,490	137	826	1,164	2,228	1,008	2,133	631	1,634	303	2,545	7,036	2,857	2,157	1,209	1,424	4,198	9.6
	VIOLATIONS		30,822	127	748	1,075	2,039	932	2,069	577	1,627	302	2,534	7,008	2,845	2,141	1,202	1,422	4,174	9.7
	ATTEMPTS		668	10	78	89	189	76	64	54	7	1	11	28	12	16	7	2	24	3.3
257.602A	Peace Officer - Fleeing Vehicle Code	15	2			1								1						5.7
		ATTEMPTS																		
257.602A2	Peace Officer - Fleeing/Vehicle CD 4th Degree	2	36	2	7	23	3	1												1.2
		ATTEMPTS																		
257.602A3	Peace Officer - Fleeing/Vehicle CD 2nd Offense	5	2				2													2.0
		ATTEMPTS																		
257.602A3-A	Peace Officer - Fleeing/Vehicle CD 3rd Degree	5	136	2	36	22	39	12	15	7	3									1.8
		ATTEMPTS	4	2			1		1											1.3
257.602A4	Peace Officer - Fleeing/Vehicle CD Second Degree	10	2					1		1										2.9
		ATTEMPTS																		
257.602A4-A	Peace Officer - Fleeing/Vehicle CD Cause Serious Injury	10	10		1		3		1		3			2						3.7
		ATTEMPTS																		
257.6254	Operating - Under the Influence Causing Death	15	174		2	2	9	13	10	5	23	4	27	72	5	2				5.7
		ATTEMPTS	2			1			1											2.2
257.6255	OUIL - Causing Incapacitating Injury	5																		
		ATTEMPTS	2				1	1												2.0
257.6255-A	Operating - Under the Influence Causing Serious Injury	5	52		2	9	11	9	7	6			6	2						2.7
		ATTEMPTS	2			1	1													1.6
257.9044	Operate - License Suspend/Revoked Cause Death	15	9				1	1		1				4	1	1				7.6
		ATTEMPTS																		
257.9045	Operate - License Susp/Rev Cause Serious Injury	5	1						1											3.0
		ATTEMPTS																		
324.51510	Fires - Willfully Set Forests	10	1				1													2.0
		ATTEMPTS																		
324.801765	Marine Safety, OUIL Cause Serious Injury	5	1							1										3.3
		ATTEMPTS																		
324.811347	ORV - OUIL Causing Death	15	1											1						7.2
		ATTEMPTS																		
333.5210	AIDS - Sexual Penetration with Uninformed Partner	4	6					1	2		1		1	1						4.4
		ATTEMPTS	1		1															1.0
722.675	Distributing Obscene Matter to Minor	2	1										1							5.0
		ATTEMPTS																		
750.10A	Sexually Delinquent	LIFE	10		1		1	1	4				1	2						3.5
		ATTEMPTS																		
750.110A2	Home Invasion - 1st Degree	20	884	2	19	30	76	41	108	17	66	27	146	275	53	20	3		1	5.6
		ATTEMPTS	47		11	8	19	4	2	1			1	1						1.9
750.135	Child Abuse - Abandonment	10	1										1							5.0
		ATTEMPTS																		

NOTE: Be sure to check for related offense codes when examining a particular type of crime. They may or may not be in sequential order or even on the same page.

C1c 2001 Total Prisoner Population by Minimum Term Distribution — Assaultive Offenses

Page Two of Nine

		Max. Penalty	TOTAL	0.5	1	1.5	2	2.5	3	3.5	4	4.5	5	10	15	20	25	>25	LIFE	AVG
	GRAND TOTALS		31,490	137	826	1,164	2,228	1,008	2,133	631	1,634	303	2,545	7,036	2,857	2,157	1,209	1,424	4,198	9.6
	VIOLATIONS		30,822	127	748	1,075	2,039	932	2,069	577	1,627	302	2,534	7,008	2,845	2,141	1,202	1,422	4,174	9.7
	ATTEMPTS		668	10	78	89	189	76	64	54	7	1	11	28	12	16	7	2	24	3.3
750.136	Cruelty to Children	4	3		1								1	1						5.0
		ATTEMPTS																		
750.136A	Child Abuse, Torture	10	1															1		30.0
		ATTEMPTS																		
750.136B	Child Abuse	15	7								2		2	2	1					7.1
		ATTEMPTS	1						1											3.0
750.136B2	Child Abuse, 1st Degree	15	90		3	2	10	4	9	4	5		14	32	4	2		1		6.0
		ATTEMPTS	6				2	2		2										2.6
750.136B3	Child Abuse, 2nd Degree	4	24	1		6	7	4	1		2		1	2						2.6
		ATTEMPTS																		
750.136B4	Child Abuse, 3rd Degree	2	14	1	2	7	1		3											1.5
		ATTEMPTS																		
750.145a	Children - Accosting for Immoral Purposes	1	1		1															1.0
		ATTEMPTS																		
750.145B	Accost, Solic Child-Immoral Purposes 2nd Offense	4	1								1									4.0
		ATTEMPTS																		
750.145C	Child Abusive Commercial Activity	20	6						1				1	4						6.6
		ATTEMPTS																		
750.145C2	Child Sexually Abusive Activity	20	45		1	3	5	2	3	1	2	1	6	13	8					6.2
		ATTEMPTS	1				1													1.9
750.145C3	Child Sex Abuse Activity - Distribute or Promote	7	5			1		1		1			2							3.3
		ATTEMPTS																		
750.145D2	Computers-Commit Proscribed Conduct	20	1						1											3.0
		ATTEMPTS																		
750.145D2B	Computers-Commit Crime w/Term betw 1 - 2 Years	2	1						1											2.7
		ATTEMPTS																		
750.145D2E	Computers-Commit Crime w/Term betw 10 - 15 Years	15	1				1													2.0
		ATTEMPTS																		
750.145N1	Abuse Vulnerable Adult - 1st Degree	15	1						1											3.0
		ATTEMPTS																		
750.157B	Solicit to Murder, Other Felony	LIFE	10											2	2			3	3	22.1
		ATTEMPTS																		
750.157B2	Solicit to Murder	LIFE	7				1	1	1		1		1	1				1		7.8
		ATTEMPTS																		
750.157C	Solicit, Minor to Commit Felony	LIFE	1																1	
		ATTEMPTS	1					1												2.5
750.158	Sodomy	15	7			1	2						1	3						4.3
		ATTEMPTS	1				1													2.0

NOTE: Be sure to check for related offense codes when examining a particular type of crime. They may or may not be in sequential order or even on the same page.

C1c 2001 Total Prisoner Population by Minimum Term Distribution — Assaultive Offenses

Page Three of Nine

		Max. Penalty	TOTAL	0.5	1	1.5	2	2.5	3	3.5	4	4.5	5	10	15	20	25	>25	LIFE	AVG
	GRAND TOTALS		31,490	137	826	1,164	2,228	1,008	2,133	631	1,634	303	2,545	7,036	2,857	2,157	1,209	1,424	4,198	9.6
	VIOLATIONS		30,822	127	748	1,075	2,039	932	2,069	577	1,627	302	2,534	7,008	2,845	2,141	1,202	1,422	4,174	9.7
	ATTEMPTS		668	10	78	89	189	76	64	54	7	1	11	28	12	16	7	2	24	3.3
750.197C	Assault Employee and/or Escape	4	140	7	30	13	41	10	19	2	7		5	6						2.2
	Jail Through Violence	ATTEMPTS	18	2	10	4	2													1.0
750.197CA	Assault Prison Employee	4	2			2														1.3
		ATTEMPTS																		
750.204A	Explosive, Sending w/Int to Frighten	5	1								1									4.0
		ATTEMPTS	1						1											3.0
750.206	Explosive, Place w/Int to	25	4						1				1	1			1			10.1
	Damage	ATTEMPTS																		
750.207	Explosives, Placing w/Injury	LIFE	4												2				2	15.0
	Death Resulting	ATTEMPTS																		
750.2072B	Explosives, Place Near Prop, Cause	20																		
	Property Damage	ATTEMPTS	1			1														1.5
750.208	Explosive, Aiding/Abetting	15	5				1						1	1		1		1		13.6
	Placement	ATTEMPTS																		
750.209-B	Explosives - Place Offensive Subs	5	2							1	1									3.7
	w/Int To Alarm	ATTEMPTS																		
750.2102A	Explosives - Poss Bomb w/Unlawful	15	2								1			1						5.4
	Intent	ATTEMPTS																		
750.211	Explosives - Manufacture With	5	1				1													2.0
	Unlawful Intent	ATTEMPTS																		
750.211A	Explosives - Poss & Use	LIFE	1		1															1.0
		ATTEMPTS	1	1																0.5
750.211A2A	Explosives - Poss of Molotov	15	6		1	1	1		1		1			1						3.5
	Cocktail/Other Expl.	ATTEMPTS																		
750.211A2B	Explosives - Poss Molotov Cocktail	20	1						1											3.0
	Causing Property Damage	ATTEMPTS																		
750.213	Extortion	20	56		1	2	3	3	10		4	1	5	16	7	3		1		7.4
		ATTEMPTS	3		2	1														1.0
750.224D2	Weapon, Chemical Type	2	2		1	1														1.2
		ATTEMPTS																		
750.234A	Firearm, Discharge from a Vehicle	4	4		1		1	1			1									2.3
		ATTEMPTS																		
750.234B	Firearm, Discharge In/At Dwelling	4	24	1	7	6	4	1	3		2									1.7
		ATTEMPTS	1		1															1.0
750.316	First Degree Murder	LIFE	1,913												2		2	3	1,906	30.7
		ATTEMPTS	12																12	
750.316-A	Murder - 1st Degree -	LIFE	411						1		1		1	2	1	2		1	402	12.5
	Premeditated	ATTEMPTS	2						1										1	3.0

NOTE: Be sure to check for related offense codes when examining a particular type of crime. They may or may not be in sequential order or even on the same page.

C1c 2001 Total Prisoner Population by Minimum Term Distribution — Assaultive Offenses

Page Four of Nine

		Max. Penalty	TOTAL	0.5	1	1.5	2	2.5	3	3.5	4	4.5	5	10	15	20	25	>25	LIFE	AVG
	GRAND TOTALS		31,490	137	826	1,164	2,228	1,008	2,133	631	1,634	303	2,545	7,036	2,857	2,157	1,209	1,424	4,198	9.6
	VIOLATIONS		30,822	127	748	1,075	2,039	932	2,069	577	1,627	302	2,534	7,008	2,845	2,141	1,202	1,422	4,174	9.7
	ATTEMPTS		668	10	78	89	189	76	64	54	7	1	11	28	12	16	7	2	24	3.3
750.316-B	Murder - Felony	LIFE	276													1			275	20.0
		ATTEMPTS																		
750.316-C	Murder - Open - Statutory Short Form	LIFE	122										1	1		3	3	6	108	30.9
		ATTEMPTS																		
750.317	Second Degree Murder	LIFE	3,583			1	1		3	2	9		18	348	629	709	564	580	719	21.9
		ATTEMPTS	15											1		6	1		7	17.9
750.321	Manslaughter	15	299		4		6	2	10	4	33	3	41	166	16	11		3		8.0
		ATTEMPTS	2				1		1											2.5
750.321-A	Manslaughter - Statutory Short Form	15	218			3	10	6	16	5	21	2	34	107	6	5		3		6.9
		ATTEMPTS																		
750.321-C	Manslaughter - Involuntary	15	156		2	2	10	3	6	5	10	2	27	77	10	2				6.6
		ATTEMPTS	2							1				1						6.6
750.321-E	Manslaughter with Motor Vehicle	15	66			1	2	1	4	2	3	3	12	33	3	2				6.8
		ATTEMPTS	2					1					1							3.7
750.322	Homicide - Killing of Unborn Child	15	1													1				20.0
		ATTEMPTS																		
750.324	Negligent Homicide	2	11			6	1		2		1			1						2.3
		ATTEMPTS																		
750.329	Death, Firearm without Malice	15	16							1	1		5	9						6.7
		ATTEMPTS																		
750.335A	Indecent Exposure (Sexually Delinquent Person)	LIFE	23		4	2	7	1	3		1		1	4						3.0
		ATTEMPTS	2				2													2.0
750.338	Gross Indecency Between Males - Commit/Procure	5	7	1	2		2			1				1						2.3
		ATTEMPTS																		
750.338A	Gross Indecency Between Females - Commit/Procure	5	2				1			1										2.6
		ATTEMPTS																		
750.338B	Gross Indecency Male and Female - Commit/Procure	5	15		1	1	5	5	2	1										2.2
		ATTEMPTS																		
750.349	Kidnapping	LIFE	300		1	1	3	1	2	2	2	2	8	68	60	40	16	33	61	16.9
		ATTEMPTS	10				4	4	1					1						2.7
750.349A	Prisoner Taking a Hostage	LIFE	9											3	2	1		1	2	19.1
		ATTEMPTS																		
750.349[S]	Kidnapping - Solicitation	LIFE	1										1							5.0
		ATTEMPTS																		
750.350	Kidnapping - Child Enticement	LIFE	18				1			1	1		2	6		2	1	3	1	15.1
		ATTEMPTS	1							1										3.3
750.350A1	Kidnapping - Custodial Interference	13 mo.	1		1															1.0
		ATTEMPTS																		

NOTE: Be sure to check for related offense codes when examining a particular type of crime. They may or may not be in sequential order or even on the same page.

C1c 2001 Total Prisoner Population by Minimum Term Distribution — Assaultive Offenses

Page Five of Nine

		Max. Penalty	TOTAL	0.5	1	1.5	2	2.5	3	3.5	4	4.5	5	10	15	20	25	>25	LIFE	AVG
	GRAND TOTALS		31,490	137	826	1,164	2,228	1,008	2,133	631	1,634	303	2,545	7,036	2,857	2,157	1,209	1,424	4,198	9.6
	VIOLATIONS		30,822	127	748	1,075	2,039	932	2,069	577	1,627	302	2,534	7,008	2,845	2,141	1,202	1,422	4,174	9.7
	ATTEMPTS		668	10	78	89	189	76	64	54	7	1	11	28	12	16	7	2	24	3.3
750.377B	Mal Destr. Police or Fire Dept	4	63	2	11	14	17	8	5	2	4									1.9
	Property	ATTEMPTS	4		1	3														1.2
750.377C	Malicious Destruction of School Bus	5	1				1													1.7
	Intentional	ATTEMPTS																		
750.411H2B	Stalking a Minor	5	3	1				1						1						4.2
		ATTEMPTS																		
750.411I	Stalking, Aggravated	5	135		17	28	29	12	26	8	6		3	3	2			1		2.7
		ATTEMPTS	4	1		3														1
750.411I2B	Stalking a Minor - Aggravated	10	1				1													2.0
		ATTEMPTS																		
750.4361	Poison, Food/Drink/Medicine/Wells	5	2		1					1										2.1
		ATTEMPTS																		
750.455	Prostitution/Pandering	20	2						1					1						6.5
		ATTEMPTS																		
750.459	Prostitution - Transporting Female	20	3				1		1				1							3.3
	(perhaps compel)	ATTEMPTS																		
750.479	Obstruct/Resist Public Officer	20	6		3	2							1							1.7
	Serving/Executing Process	ATTEMPTS																		
750.479-A	Public Officer -Resist & Obstruct	2	1				1													2.0
	Serve Process/Order	ATTEMPTS																		
750.479-B	Police Officer - Resist & Obstruct	2	188	7	43	69	33	12	12	2	7			3						1.6
		ATTEMPTS	2				1		1											2.4
750.479A-B	Peace Officer - Resist Arrest	2	5	1		1	1		2											1.8
	Injury Inflicted	ATTEMPTS																		
750.479A2	Police Officer - Fleeing - 4th	2	34	1	10	12	5	1	3		2									1.5
	Degree	ATTEMPTS																		
750.479A3	Police Officer - Fleeing	5	224		25	49	79	27	28	9	4		1	2						2.0
	3rd Degree	ATTEMPTS	7		1	2	4													1.4
750.479A4	Police Officer - Fleeing -	10	5			1	1		2					1						3.4
	2nd Offense	ATTEMPTS																		
750.479A4-A	Police Officer - Fleeing (Penal	10	13		1	1	2	3			2			4						3.7
	Code) - 2nd Degree	ATTEMPTS																		
750.479A5	Police Officer - Fleeing (Penal	15	2				1								1					8.5
	Code) Death Resulting	ATTEMPTS	1						1											3.0
750.479A5-A	Police Officer - Fleeing (Penal	15	1											1						6.0
	Code) - 1st Degree	ATTEMPTS																		
750.479B	Peace Officer, Disarming	10	4		3	1														1.0
		ATTEMPTS																		

NOTE: Be sure to check for related offense codes when examining a particular type of crime. They may or may not be in sequential order or even on the same page.

C1c 2001 Total Prisoner Population by Minimum Term Distribution — Assaultive Offenses

Page Six of Nine

		Max. Penalty	TOTAL	0.5	1	1.5	2	2.5	3	3.5	4	4.5	5	10	15	20	25	>25	LIFE	AVG
	GRAND TOTALS		31,490	137	826	1,164	2,228	1,008	2,133	631	1,634	303	2,545	7,036	2,857	2,157	1,209	1,424	4,198	9.6
	VIOLATIONS		30,822	127	748	1,075	2,039	932	2,069	577	1,627	302	2,534	7,008	2,845	2,141	1,202	1,422	4,174	9.7
	ATTEMPTS		668	10	78	89	189	76	64	54	7	1	11	28	12	16	7	2	24	3.3
750.479B2	Peace Officer - Disarming	10	12	1			3	1	2				1	2	1				1	4.3
	Firearm	ATTEMPTS	9		4		3	1		1										1.7
750.511	Railroads - Block/Wreck Track	LIFE	1			1														1.3
		ATTEMPTS																		
750.520	Criminal Sexual Conduct (CSC)	LIFE	27							1				2		1	3	4	16	33.2
		ATTEMPTS																		
750.520B	CSC - 1st Degree	LIFE	1,760		3	1	19	5	11	5	25	3	65	478	323	270	137	221	194	17.0
	Multiple Variables	ATTEMPTS	13			2	1	1						1	1	3	3		1	13.3
750.520B1A	CSC - 1st Degree -	LIFE	1,334		6	2	15	13	42	22	40	8	95	450	246	168	89	84	54	12.9
	Person Under 13	ATTEMPTS	27		1	1	11	1	5	5				1	1	1				3.8
750.520B1B	CSC - 1st Degree -	LIFE	254			1	4	1	8	2	7	2	18	85	49	28	25	17	7	13.3
	Relationship	ATTEMPTS	5				3	1								1				5.6
750.520B1C	CSC - 1st Degree -	LIFE	113						3				6	17	24	16	11	27	9	21.0
	During Felony	ATTEMPTS																		
750.520B1D	CSC - 1st Degree -	LIFE	59	1			1	1		1	1		3	17	14	6	6	6	2	15.0
	Accomplices	ATTEMPTS																		
750.520B1E	CSC - 1st Degree -	LIFE	204				2	2			1	2	2	39	43	36	19	37	21	19.4
	Weapon Used	ATTEMPTS	1																1	
750.520B1F	CSC - 1st Degree -	LIFE	194		1		2		2	2	3	1	3	38	36	39	28	28	11	18.6
	Personal Injury	ATTEMPTS	5				1	1	1	1				1						4.1
750.520B1G	CSC - 1st Degree - Injury to	LIFE	3												1	1			1	17.5
	Incap. Victim	ATTEMPTS																		
750.520B1H	CSC - 1st Degree - Mentally	LIFE	13							1			1	2	2	4	1	2		16.8
	Disabled-Relation	ATTEMPTS	1				1													2
750.520C	CSC, 2nd Degree	15	716	2	11	15	71	20	120	20	64	5	130	227	23	7		1		5.4
	Multiple Variables	ATTEMPTS	8				5	1						2						3.1
750.520C1A	CSC - 2nd Degree -	15	1,287	1	20	46	155	65	183	38	119	12	210	389	36	12		1		5.1
	Person Under 13	ATTEMPTS	68	1	4	5	27	11	8	12										2.2
750.520C1B	CSC - 2nd Degree -	15	165		1	8	19	8	34	6	19	2	29	34	4	1				4.6
	Relationship	ATTEMPTS	11			2	6	1		2										2.1
750.520C1C	CSC - 2nd Degree -	15	14			1		1	4		1		1	6						5.1
	During Felony	ATTEMPTS																		
750.520C1D	CSC - 2nd Degree -	15	4						2				1	1						5.0
	Accomplices	ATTEMPTS																		
750.520C1E	CSC - 2nd Degree -	15	6				1	1		1				3						4.8
	Weapon Used	ATTEMPTS	1							1										3.3
750.520C1F	CSC - 2nd Degree -	15	65		2		5	7	9	1	8		7	22	1	2		1		6.2
	Personal Injury	ATTEMPTS	3						1				1		1					6.6

NOTE: Be sure to check for related offense codes when examining a particular type of crime. They may or may not be in sequential order or even on the same page.

C1c 2001 Total Prisoner Population by Minimum Term Distribution — Assaultive Offenses

Page Seven of Nine

		Max. Penalty	TOTAL	0.5	1	1.5	2	2.5	3	3.5	4	4.5	5	10	15	20	25	>25	LIFE	AVG
	GRAND TOTALS		31,490	137	826	1,164	2,228	1,008	2,133	631	1,634	303	2,545	7,036	2,857	2,157	1,209	1,424	4,198	9.6
	VIOLATIONS		30,822	127	748	1,075	2,039	932	2,069	577	1,627	302	2,534	7,008	2,845	2,141	1,202	1,422	4,174	9.7
	ATTEMPTS		668	10	78	89	189	76	64	54	7	1	11	28	12	16	7	2	24	3.3
750.520C1G	CSC - 2nd Degree - Injury to Incap. Victim	15	10			1	2	2			1		1	3						4.0
		ATTEMPTS																		
750.520C1H	CSC - 2nd Degree - Mentally Disabled-Relation	15	7					2	1	1			2	1						4.0
		ATTEMPTS	1		1															1.0
750.520D	CSC, 3rd Degree Multiple Variables	15	785	8	18	19	69	34	93	22	67	6	122	283	32	8	1	2	1	5.8
		ATTEMPTS	17		3	2	3	5	2	1						1				3.1
750.520D1A	CSC - 3rd Degree - Person 13 Through 15	15	899	6	42	41	97	54	116	28	90	14	121	264	14	10			2	4.7
		ATTEMPTS	102	1	7	17	34	16	17	9		1								2.1
750.520D1B	CSC - 3rd Degree - Force or Coercion	15	482		6	14	33	11	35	12	54	3	73	213	23	3	1	1		6.2
		ATTEMPTS	23		2	3	8	4	3	1	1		1							2.3
750.520D1C	CSC - 3rd Degree - Incapacitated Victim	15	56		4	8	9	2	4	1	6		4	15	2	1				4.6
		ATTEMPTS	4			1	2			1										2.2
750.520D1D	CSC - 3rd Degree - Incest	15	40				2	1	4	2	3		6	21	1					6.5
		ATTEMPTS	3				1			2										2.7
750.520E	CSC, 4th Degree Multiple Variables	2	31		6	21	1	1	1	1										1.4
		ATTEMPTS																		
750.520E1A	CSC - 4th Degree - Force or Coercion	2	85	3	19	53	3	3	1		1		1	1						1.4
		ATTEMPTS																		
750.520E1A-A	CSC - 4th Degree - Victim 13 Through 15	2	17	1	4	9		2						1						1.6
		ATTEMPTS																		
750.520E1B	CSC - 4th Degree - Incapacitated Victim	2	6		1	5														1.3
		ATTEMPTS																		
750.520E1G	CSC - 4th Degree - Incest	2	4			4														1.3
		ATTEMPTS																		
750.520F	CSC - 2nd Offense	LIFE	11										2	7	1	1				9.7
		ATTEMPTS																		
750.520G	CSC - Assault with Intent to Commit CSC	10	25		1	2	3	1	2	2	1		3	7	3					5.4
		ATTEMPTS	2							1			1							4.0
750.520G1	CSC - Assault with Intent to Commit Sexual Penetration	10	381	1	8	29	73	24	65	13	48	3	49	62	2		2	2		3.9
		ATTEMPTS	5				3	1		1										2.3
750.520G2	CSC - Assault with intent to Commit CSC, 2nd Degree	5	85		7	10	20	12	10	19	3		1	2					1	2.5
		ATTEMPTS	4				3			1										2.1
750.529	Robbery Armed	LIFE	4,497	3	37	51	161	130	286	107	283	89	468	1,404	578	378	149	174	199	9.9
		ATTEMPTS	41		4	3	5	2	3	1	3		2	9	4	1	1	2	1	7.9
750.529A	Car Jacking	LIFE	408	1	7	10	34	23	39	16	32	13	60	121	38	8	2	2	2	6.2
		ATTEMPTS	12		3	2	4	1	1				1							2.0
750.530	Robbery Unarmed	15	1,200	3	36	58	163	65	178	42	139	19	164	267	37	20	2	3	4	4.8
		ATTEMPTS	21		3	1	4	4	3	2			1	2	1					3.2

NOTE: Be sure to check for related offense codes when examining a particular type of crime. They may or may not be in sequential order or even on the same page.

C1c 2001 Total Prisoner Population by Minimum Term Distribution — Assaultive Offenses

Page Eight of Nine

		Max. Penalty	TOTAL	0.5	1	1.5	2	2.5	3	3.5	4	4.5	5	10	15	20	25	>25	LIFE	AVG
	GRAND TOTALS		31,490	137	826	1,164	2,228	1,008	2,133	631	1,634	303	2,545	7,036	2,857	2,157	1,209	1,424	4,198	9.6
	VIOLATIONS		30,822	127	748	1,075	2,039	932	2,069	577	1,627	302	2,534	7,008	2,845	2,141	1,202	1,422	4,174	9.7
	ATTEMPTS		668	10	78	89	189	76	64	54	7	1	11	28	12	16	7	2	24	3.3
750.531	Robbery, Bank/Safe/Vault	LIFE	111			1	2	3	7		9		7	24	22	19	9	4	4	12.6
		ATTEMPTS	2					1								1				10.4
750.531-A	Bank Robbery	LIFE	215		4	8	13	7	19	3	26	4	30	60	25	11	2	3		7.3
		ATTEMPTS	1								1									4.0
750.531-B	Safe Breaking	LIFE	67	1		1	6	3	9	3	12		5	17	4	3		2	1	6.6
		ATTEMPTS	3			1								2						7.0
750.72	Burning Dwelling House	20	71	1	3	2	5	3	4	2	9	2	12	16	9	2		1		6.6
		ATTEMPTS	2	1			1													1.2
750.72-A	Arson - Dwelling House	20	148		3	12	21	8	21	1	9	5	18	40	8	1		1		5.0
		ATTEMPTS	6		2	1		1	1	1										2.0
750.72-B	Arson - Dwelling House Curtilage	20	12		1		2	1					3	5						5.0
		ATTEMPTS	1				1													2.0
750.73	Arson - Real Property	10	86		6	11	11	4	17	2	7		11	14	1	1			1	3.8
		ATTEMPTS	4		2		1		1											1.6
750.74	Arson - Personal Property	10	1										1							5.0
		ATTEMPTS																		
750.74B	Arson - Personal Property Over $50	4	6			1	2						1	2						3.7
		ATTEMPTS																		
750.741C1	Arson - Real/Personal Property Betw $1K & <$20K	5	12		2	5	5													1.6
		ATTEMPTS																		
750.741D1	Arson - Personal Property $20K+	10	1				1													1.9
		ATTEMPTS																		
750.75	Arson - Insured Property	10	2					1					1							3.7
		ATTEMPTS																		
750.77	Arson - Preparing to Burn	10	5	3	1			1												0.9
		ATTEMPTS																		
750.77-B	Arson - Prepare to Burn Real or Personal Prop >$50	4	8		1	5	1	1												1.5
		ATTEMPTS																		
750.771D1	Arson - Prepare to Burn Prop $20K+	10	5				2		1					2						4.5
		ATTEMPTS	1						1											3.0
750.81	Assault or Assault and Battery	MISD	3	3																0.3
		ATTEMPTS																		
750.81A	Assault - Aggravated	1	3	1	2															0.7
		ATTEMPTS	1		1															0.8
750.81A3	Domestic Violence - Aggravated 2nd Offense	2	4	1	1	2														1.1
		ATTEMPTS																		
750.812	Domestic Violence	MISD	5		1	4														1.2
		ATTEMPTS																		

NOTE: Be sure to check for related offense codes when examining a particular type of crime. They may or may not be in sequential order or even on the same page.

C1c 2001 Total Prisoner Population by Minimum Term Distribution — Assaultive Offenses

Page Nine of Nine

		Max. Penalty	TOTAL	0.5	1	1.5	2	2.5	3	3.5	4	4.5	5	10	15	20	25	>25	LIFE	AVG
	GRAND TOTALS		31,490	137	826	1,164	2,228	1,008	2,133	631	1,634	303	2,545	7,036	2,857	2,157	1,209	1,424	4,198	9.6
	VIOLATIONS		30,822	127	748	1,075	2,039	932	2,069	577	1,627	302	2,534	7,008	2,845	2,141	1,202	1,422	4,174	9.7
	ATTEMPTS		668	10	78	89	189	76	64	54	7	1	11	28	12	16	7	2	24	3.3
750.814	Domestic Violence	2	77	2	11	32	17	8	3		1			3						1.8
	3rd Offense	ATTEMPTS																		
750.82	Felonious Assault	4	897	44	153	179	259	80	95	8	30	2	17	26	1	2			1	2.1
		ATTEMPTS	40	1	14	20	3							2						1.6
750.822	Asslt W/Dangerous Weapon -	4	2			1	1													1.6
	Weapon-Free School Zone	ATTEMPTS																		
750.83	Asslt W/Int to Commit Murder	LIFE	1,325	1	2	3	8	3	15	6	21	3	41	368	293	207	105	130	119	16.0
		ATTEMPTS	8					1						3	1	1	2			13.7
750.84	Asslt W/Int Gr Bod Hrm Less	10	1,532	8	50	54	203	85	209	64	175	37	232	355	37	7	6	1	9	4.5
	Murder	ATTEMPTS	36			3	14	8	4	4	2		1							2.4
750.86	Assault W/Intent to Maim	10	4					1					1	2						6.8
		ATTEMPTS																		
750.87	Asslt W/Intent to Commit Felony	10	21		1		4		2		1	1	1	9	2					5.8
		ATTEMPTS																		
750.88	Asslt W/Intent to Rob & Steal	15	187	1	12	6	26	19	23	6	19		27	40	6			2		4.7
	Unarmed	ATTEMPTS	4				2			1			1							3.0
750.89	Asslt W/Intent to Rob & Steal	LIFE	776		4	10	36	22	56	21	53	21	96	243	88	60	14	23	29	8.8
	Armed	ATTEMPTS	11			1	2	1	2					1	2	1			1	7.1
750.90	Sexual Intercourse, Under Pretext	10	1				1													2.0
	Medical Treatment	ATTEMPTS																		
750.91	Attempt to Murder	LIFE	16							1	2			9					4	6.9
		ATTEMPTS	1												1					10.5
752.191	Felonious Driving	2	3		1						2									2.9
		ATTEMPTS																		
752.541	Riot	10	1		1															0.8
		ATTEMPTS																		
752.542	Incite to Riot	10																		
		ATTEMPTS	1							1										3.3
752.861	Weapons - Firearms, Careless Use	2	4	1	1	1								1						2.4
	Causing Injury/Death	ATTEMPTS																		

NOTES: Be sure to check for related offense codes when examining a particular type of crime. They may or may not be in sequential order or even on the same page.

Largest minimum term is reported.
Total Prisoner Population includes prisoners in institutions, camps, the SAI - Prison program, and Community Residential Programs.
When minimum terms exceed maximum penalties that may be due to anomalies in criminal justice practices, habitualized offenses, database errors, etc.
Each minimum term category is rounded up from the preceding category (for example the ten-year category includes all minimums longer than five years up to exactly ten years).
Minimum term averages are based on raw data (with life sentences excluded from the calculations).

Source: Corrections Management Information System (CMIS).

C2 2001 Total Prisoner Population by Minimum Term Distribution — All Offenses: Female Totals Only

Page One of Nine

			TOTAL	.5	1	1.5	2	2.5	3	3.5	4	4.5	5	10	15	20	25	>25	LIFE	AVG
	GRAND TOTALS		2,129	39	224	253	350	123	246	47	108	19	148	225	77	74	28	22	146	4.8
	VIOLATIONS		2,050	33	211	239	333	115	233	44	107	19	148	224	77	73	28	22	144	4.9
	ATTEMPTS		79	6	13	14	17	8	13	3	1			1		1			2	2.1
	Max. Penalty																			
28.2931	State ID Card - False Application	5	1				1													1.9
		ATTEMPTS																		
257.254	MV Code - Intent to Pass False Title	10	2			1		1												1.9
		ATTEMPTS																		
257.602A3-A	Peace Officer - Fleeing/Vehicle CD 3rd Degree	5	3			1	1			1										2.2
		ATTEMPTS																		
257.602A4-A	Peace Officer – Fleeing/Vehicle CD Cause Serious Injury	10	1				1													1.7
		ATTEMPTS																		
257.617	Fail to Stop at Accident - Serious Impairment/Death Rslt	5	2						1	1										3.1
		ATTEMPTS																		
257.6251-A	Operating - OUIL/Per Se	MISD	3		1		2													1.5
		ATTEMPTS																		
257.6253-A	Operating Impaired	MISD	1						1											2.8
		ATTEMPTS																		
257.6254	Operating - Under the Influence Causing Death	15	17				3	2	3		1	2	2	4						4.0
		ATTEMPTS																		
257.6255-A	Operating - Under the Influence Causing Serious Injury	5	3		1	1	1													1.3
		ATTEMPTS																		
257.6256D	Operating - OUIL/Per Se/OWI - 3rd Offense	5	64		7	14	22	9	6	6										2.0
		ATTEMPTS	1				1													1.9
257.6257A2	Operating OUIL/Occupant < 16, 2nd Offense	5	1			1														1.5
		ATTEMPTS																		
257.903	Motor Vehicle Code, False Certification	5	1					1												2.3
		ATTEMPTS																		
257.9044	Operate - License Suspend/Revoked Cause Death	15	1				1													2.0
		ATTEMPTS																		
333.5210	AIDS - Sexual Penetration with Uninformed Partner	4	1						1											2.7
		ATTEMPTS																		
333.73413	Controlled Sub, Imitation Mfg. or Distribution	2	1			1														1.5
		ATTEMPTS																		
333.74012A1	Controlled Sub, Mfg, Del, Poss - 650 or More Grams	LIFE	6												1				5	12
		ATTEMPTS																		
333.74012A2	Controlled Sub, Mfg, Del, Poss 225-649g	30	21				1		1				5	4	3	7				11.8
		ATTEMPTS																		
333.74012A3	Controlled Sub, Mfg, Del, Poss 50-224g	20	31			1					3		12	15						6.7
		ATTEMPTS																		
333.74012A4	Controlled Sub, Mfg, Del, Poss <50 Grams	20	172		52	32	37	8	16		8		14	5						2.2
		ATTEMPTS	5	1			2	1	1											1.9
333.74012B-A	Contr. Sub, Mfg, Del, Poss (Sch 1,2,3 ex Marij & Cocaine)	7	1			1														1.5
		ATTEMPTS																		

NOTE: Be sure to check for related offense codes when examining a particular type of crime. They may or may not be in sequential order or even on the same page.

C2 2001 Total Prisoner Population by Minimum Term Distribution — All Offenses: Female Totals Only

Page Two of Nine

		Max. Penalty	TOTAL	.5	1	1.5	2	2.5	3	3.5	4	4.5	5	10	15	20	25	>25	LIFE	AVG
	GRAND TOTALS		2,129	39	224	253	350	123	246	47	108	19	148	225	77	74	28	22	146	4.8
	VIOLATIONS		2,050	33	211	239	333	115	233	44	107	19	148	224	77	73	28	22	144	4.9
	ATTEMPTS		79	6	13	14	17	8	13	3	1			1		1			2	2.1
333.74012D2	Controlled Sub, Mfg, Del, Poss Marijuana 5 - <45 Kg	7	1			1														1.1
		ATTEMPTS																		
333.74012D3	Controlled Sub, Mfg, Del, Poss, Marijuana <5 Kg	4	6		1	2	2		1											1.7
		ATTEMPTS																		
333.74022E	Contr. Sub. - Mfg, Del, Poss Analogue	15	1										1							5.0
		ATTEMPTS																		
333.74032A1	Controlled Sub - Poss 650g+ Narc. or Cocaine	LIFE	2													1			1	20.0
		ATTEMPTS																		
333.74032A2	Controlled Sub - Poss 225-649g Narc. or Cocaine	30	2								1			1						7.0
		ATTEMPTS																		
333.74032A3	Controlled Sub - Poss 50-224g Narc. or Cocaine	20	2										1	1						6.2
		ATTEMPTS																		
333.74032A4	Controlled Sub - Poss 25-49g Narc. or Cocaine	4	4	1		1	1							1						2.4
		ATTEMPTS																		
333.74032A5	Controlled Sub - Poss Less 25g Narc. or Cocaine	4	75	6	21	14	18	8	6		2									1.6
		ATTEMPTS	5	2	1	1	1													0.9
333.74032B-A	Controlled Sub - Possession/ Analogues	2	1			1														1.3
		ATTEMPTS																		
333.74032D	Controlled Sub - Poss Marijuana	1	2			2														1.2
		ATTEMPTS																		
333.7407A-A	Controlled Sub - Induce Person to Commit Felony	LIFE	1						1											2.7
		ATTEMPTS																		
333.74071C	Controlled Sub - Obtain by Fraud	4	3			2		1												1.7
		ATTEMPTS																		
333.74101-B	Contr. Sub - Delivery to Minor (Sch 1-3 ex Marij/Cocaine)	14	1						1											3.0
		ATTEMPTS																		
333.74132	Controlled Sub - Second Offense - Double Penalty	LIFE	1		1															1.0
		ATTEMPTS																		
400.601-B	Welfare Fraud - Over $500	4	1		1															1.0
		ATTEMPTS																		
400.602-B	Welfare Fraud - Fail to Inform $500 or More	4	3	2				1												0.9
		ATTEMPTS																		
750.110	Breaking & Entering	10	12	1		4			3	1			3							2.7
		ATTEMPTS																		
750.110-A	Break & Enter - Unoccup. Bldg. w/Intent	10	1					1												2.5
		ATTEMPTS	1	1																0.2
750.110A2	Home Invasion - 1st Degree	20	24	1		2	5	1	4			2	3	6						4.0
		ATTEMPTS	2				1	1												2.2
750.110A3	Home Invasion - 2nd Degree	15	36	1	2	5	8	4	7	1	4		2	2						2.7
		ATTEMPTS	2				1			1										2.5

NOTE: Be sure to check for related offense codes when examining a particular type of crime. They may or may not be in sequential order or even on the same page.

C2 2001 Total Prisoner Population by Minimum Term Distribution — All Offenses: Female Totals Only

Page Three of Nine

			TOTAL	.5	1	1.5	2	2.5	3	3.5	4	4.5	5	10	15	20	25	>25	LIFE	AVG
	GRAND TOTALS		2,129	39	224	253	350	123	246	47	108	19	148	225	77	74	28	22	146	4.8
	VIOLATIONS		2,050	33	211	239	333	115	233	44	107	19	148	224	77	73	28	22	144	4.9
	ATTEMPTS		79	6	13	14	17	8	13	3	1			1		1			2	2.1
	Max. Penalty																			
750.110A4	Home Invasion - 3rd Degree	5	2		1	1														1.1
		ATTEMPTS																		
750.131A	Checks w/o Account or w/o Suff Funds	2	1			1														1.3
		ATTEMPTS																		
750.131A1	Check - No Account	2	6		1	2	2		1											1.6
		ATTEMPTS																		
750.131A2	Check - 3 Non-Sufficient Funds Within 10 Days	2	4		2	2														1.1
		ATTEMPTS																		
750.1313C	Check - Non-Sufficient Funds - $500 or More	2	2		1	1														1.0
		ATTEMPTS																		
750.136B2	Child Abuse, 1st Degree	15	14			2	1		1	1			1	7	1					6.5
		ATTEMPTS	2				1			1										2.6
750.136B3	Child Abuse, 2nd Degree	4	3			1	2													1.8
		ATTEMPTS																		
750.136B4	Child Abuse, 3rd Degree	2	1						1											2.7
		ATTEMPTS																		
750.145C2	Child Sexually Abusive Activity	20	2				1							1						4.2
		ATTEMPTS																		
750.157A	Conspiracy	5	1																1	
		ATTEMPTS																		
750.157B2	Solicit to Murder	LIFE	3						1				1					1		12.6
		ATTEMPTS																		
750.157N1	Financial Transaction Device - Steal/ Retain w/o Consent	4	13		3	6	2	1			1									1.7
		ATTEMPTS	1			1														1.3
750.157N2	Financial Transaction Device - Poss Fraudulent One	4	1			1														1.3
		ATTEMPTS																		
750.157P	Financial Transaction Device - Poss w/Intent to Use/Sell	4	2				1							1						3.6
		ATTEMPTS																		
750.157Q	Financial Transaction Device - Illegal Sale/Use	4	5		2	1			1				1							2.2
		ATTEMPTS																		
750.157R	Financial Transaction Device - Forge/Alter/Counterfeiting	4	1		1															1.0
		ATTEMPTS																		
750.158	Sodomy	15	1				1													2.0
		ATTEMPTS																		
750.174	Embezzle - Agt, Serv, Emp, Trustee	10	1										1							5.0
		ATTEMPTS																		
750.174-B	Embezzlement - Agent or Trustee Over $100	10	10				3		1		2	1	3							3.6
		ATTEMPTS	3				1	2												2.3
750.1744A	Embezzlement - Agent or Trustee Betw $1K and <$20K	5	5			1	3		1											2.1
		ATTEMPTS																		

NOTE: Be sure to check for related offense codes when examining a particular type of crime. They may or may not be in sequential order or even on the same page.

C2 2001 Total Prisoner Population by Minimum Term Distribution — All Offenses: Female Totals Only

Page Four of Nine

			TOTAL	.5	1	1.5	2	2.5	3	3.5	4	4.5	5	10	15	20	25	>25	LIFE	AVG
	GRAND TOTALS		2,129	39	224	253	350	123	246	47	108	19	148	225	77	74	28	22	146	4.8
	VIOLATIONS		2,050	33	211	239	333	115	233	44	107	19	148	224	77	73	28	22	144	4.9
	ATTEMPTS		79	6	13	14	17	8	13	3	1			1		1			2	2.1
	Max. Penalty																			
750.1745A	Embezzlement - Agent or Trustee $20K or More	10	4				3		1											2.2
	ATTEMPTS																			
750.193	Break, Escape or Attempt to Break, Escape Prison	5	18	4	7	2	4		1											1.2
	ATTEMPTS																			
750.1952	Escape - From Felony Jail Sentence	4	3			3														1.3
	ATTEMPTS																			
750.197C	Assault Employee and/or Escape Jail Through Violence	4	5	1	1	1	1	1												1.4
	ATTEMPTS		1	1																0.2
750.197CA	Assault Prison Employee	4	1			1														1.1
	ATTEMPTS																			
750.1971	Escape Awaiting Trial For Misdemeanor	2	1	1																0.5
	ATTEMPTS																			
750.1972	Escape - Awaiting Trial for Felony	4	2		1				1											1.8
	ATTEMPTS																			
750.199A	Absconding or Forfeiting Bond	4	2					1	1											2.6
	ATTEMPTS		1		1															1.0
750.213	Extortion	20	1								1									4.0
	ATTEMPTS																			
750.218	False Pretenses w/Int to Defraud	10	1								1									4.0
	ATTEMPTS		1						1											3.0
750.218-B	False Pretenses - Over $100	10	10			1	1	1		1	2		3	1						3.8
	ATTEMPTS																			
750.2184A	False Pretenses - $1,000 or More, Less Than $20,000	5	5				3	1	1											2.2
	ATTEMPTS																			
750.2185A	False Pretenses - $20K or More	10	1				1													2.0
	ATTEMPTS																			
750.219A2C1	Telephone - Avoid Payment Betw $1K & <$20K	5	2		2															0.9
	ATTEMPTS																			
750.224D2	Weapon, Chemical Type	2	2		1	1														1.2
	ATTEMPTS																			
750.224F	Weapon-Firearm, Poss by Felon	5	5	1	1	1		1					1							2.0
	ATTEMPTS																			
750.226	Carry Weapon W/Unlawful Intent	5	2			2														1.3
	ATTEMPTS																			
750.227	Carrying Concealed Weapons	5	7		3	1	2			1										1.6
	ATTEMPTS		1			1														1.5
750.227B	Felony Firearm	10	4				4													2.0
	ATTEMPTS																			
750.227B-A	Weapons - Felony Firearm	2	9				9													2.0
	ATTEMPTS																			

NOTE: Be sure to check for related offense codes when examining a particular type of crime. They may or may not be in sequential order or even on the same page.

C2 2001 Total Prisoner Population by Minimum Term Distribution — All Offenses: Female Totals Only

Page Five of Nine

			TOTAL	.5	1	1.5	2	2.5	3	3.5	4	4.5	5	10	15	20	25	>25	LIFE	AVG
	GRAND TOTALS		2,129	39	224	253	350	123	246	47	108	19	148	225	77	74	28	22	146	4.8
	VIOLATIONS		2,050	33	211	239	333	115	233	44	107	19	148	224	77	73	28	22	144	4.9
	ATTEMPTS		79	6	13	14	17	8	13	3	1			1		1			2	2.1
	Max. Penalty																			
750.234B	Firearm, Discharge In/At Dwelling	4	1		1															1.0
	ATTEMPTS																			
750.248	Forgery of Records, Other Instruments	14	36		3	7	12	1	4	1	1		1	6						2.9
	ATTEMPTS		1				1													2.0
750.248A	Financial Transaction Device - Utter & Publish	4	1					1												2.4
	ATTEMPTS		1				1													1.7
750.249	Uttering & Publishing	14	157	3	7	37	38	14	19	5	14	1	10	9						2.6
	ATTEMPTS		17	2	3	2	5	2	2	1										1.7
750.251	Forgery of Bank Bills/Promisory Notes	7	1								1									4.0
	ATTEMPTS																			
750.254	Forged Bills, Notes, Possession w/Int to Utter & Publish	5	1		1															1.0
	ATTEMPTS																			
750.280	Gross Frauds & Cheats at Common Law	10	1		1															1.0
	ATTEMPTS																			
750.316	First Degree Murder	LIFE	59												1				58	15
	ATTEMPTS		1																1	
750.316-A	Murder - 1st Degree - Premeditated	LIFE	25						1							1			23	11.4
	ATTEMPTS		1						1											3.0
750.316-B	Murder - Felony	LIFE	16																16	
	ATTEMPTS																			
750.316-C	Murder - Open - Statutory Short Form	LIFE	9										1			1	1		6	15.8
	ATTEMPTS																			
750.317	Second Degree Murder	LIFE	192						2		2		5	32	42	42	23	18	26	18.1
	ATTEMPTS		1													1				20.0
750.321	Manslaughter	15	23		2		1	1	2		3		5	8	1					5.8
	ATTEMPTS																			
750.321-A	Manslaughter - Statutory Short Form	15	33			1	1	1	6	1	4		9	9	1					5.0
	ATTEMPTS																			
750.321-C	Manslaughter - Involuntary	15	24		1	1	3	1		2	2	2	5	6		1				4.9
	ATTEMPTS																			
750.321-E	Manslaughter with Motor Vehicle	15	4						2					2						5.1
	ATTEMPTS																			
750.329	Death, Firearm without Malice	15	4							1			1	2						6.0
	ATTEMPTS																			
750.349	Kidnapping	LIFE	7		1	1								1		1		1	2	13.9
	ATTEMPTS		1					1												2.5
750.349A	Prisoner Taking a Hostage	LIFE	1												1					14.5
	ATTEMPTS																			
750.350	Kidnapping - Child Enticement	LIFE	2							1			1							4.2
	ATTEMPTS																			

NOTE: Be sure to check for related offense codes when examining a particular type of crime. They may or may not be in sequential order or even on the same page.

C2 2001 Total Prisoner Population by Minimum Term Distribution — All Offenses: Female Totals Only

Page Six of Nine

			TOTAL	.5	1	1.5	2	2.5	3	3.5	4	4.5	5	10	15	20	25	>25	LIFE	AVG
		GRAND TOTALS	2,129	39	224	253	350	123	246	47	108	19	148	225	77	74	28	22	146	4.8
		VIOLATIONS	2,050	33	211	239	333	115	233	44	107	19	148	224	77	73	28	22	144	4.9
		ATTEMPTS	79	6	13	14	17	8	13	3	1			1		1			2	2.1
		Max. Penalty																		
750.356	Larceny	10	1						1											3.0
		ATTEMPTS																		
750.356-A	Larceny - Over $100	5	6		3	1		1	1											1.6
		ATTEMPTS																		
750.356A-B	Breaking and Entering - A Vehicle Steal Prop. Over $5	5	1			1														1.5
		ATTEMPTS																		
750.356C	Retail Fraud - 1st Degree	5	114	6	29	29	30	5	12	1				2						1.7
		ATTEMPTS	2		1		1													1.4
750.356D	Retail Fraud - 2nd Degree	1	1			1														1.5
		ATTEMPTS																		
750.3563B	Larceny - $200 Or More But Less Than $1,000 - 2nd Offense	5	1						1											3.0
		ATTEMPTS																		
750.357	Larceny from Person	10	38		2	4	8	4	11		7		2							2.7
		ATTEMPTS	4						3		1									3.2
750.360	Larceny in Building	4	25	1	3	6	4	5	4		1		1							2.0
		ATTEMPTS	3		2	1														1.0
750.362-A	Larceny - By Conversion Over $100	5	1			1														1.1
		ATTEMPTS																		
750.362AA	Failure to Return Rented Property Over $100	2	1		1															1.0
		ATTEMPTS																		
750.362A3A	Failure to Return Rented Property Betw $1K & <$20K	5	1						1											3.0
		ATTEMPTS																		
750.377A	Malicious Destruction of Personal Property	10	1		1															1.0
		ATTEMPTS																		
750.377AA	Malicious Destruction of Personal Property Over $100	4																		
		ATTEMPTS	2	2																0.3
750.377A1B1	Mal Destr. of Personal Property Betw $1K & <$20K	5	2			2														1.5
		ATTEMPTS																		
750.377B	Mal Destr. Police or Fire Dept Property	4	1			1														1.4
		ATTEMPTS																		
750.411A1B	False Report of a Felony	4	2			1			1											2.2
		ATTEMPTS																		
750.411A3A	False Report/Threat - Bomb, Harmful Materials	4	1				1													1.7
		ATTEMPTS																		
750.411I	Stalking, Aggravated	5	3					1	2											2.8
		ATTEMPTS	1	1																0.2
750.413	Unlawfully Driving Away an Automobile	5	13		3	2	4		2	2										2.0
		ATTEMPTS																		
750.414	Unlawful Use Auto w/o Intent to Steal	2	4	1		3														1.0
		ATTEMPTS																		

NOTE: Be sure to check for related offense codes when examining a particular type of crime. They may or may not be in sequential order or even on the same page.

C2 2001 Total Prisoner Population by Minimum Term Distribution — All Offenses: Female Totals Only

Page Seven of Nine

			TOTAL	.5	1	1.5	2	2.5	3	3.5	4	4.5	5	10	15	20	25	>25	LIFE	AVG
		GRAND TOTALS	2,129	39	224	253	350	123	246	47	108	19	148	225	77	74	28	22	146	4.8
		VIOLATIONS	2,050	33	211	239	333	115	233	44	107	19	148	224	77	73	28	22	144	4.9
		ATTEMPTS	79	6	13	14	17	8	13	3	1			1		1			2	2.1
		Max. Penalty																		
750.422	Perjury, Court Proceeding	15	2										1	1						6.0
		ATTEMPTS																		
750.451	Prostitution	2	1		1															0.8
		ATTEMPTS																		
750.451-B	Prostitution - 3rd Offense	2	7		3	4														1.1
		ATTEMPTS																		
750.455	Prostitution/Pandering	20	1						1											3.0
		ATTEMPTS																		
750.479-B	Police Officer - Resist & Obstruct	2	9	1	2	2	3		1											1.5
		ATTEMPTS																		
750.479A3	Police Officer - Fleeing 3rd Degree	5	7		1	2	3	1												1.7
		ATTEMPTS																		
750.479A5	Police Officer - Fleeing (Penal Code) Death Resulting	15																		
		ATTEMPTS	1						1											3.0
750.505-A	Obstruction of Justice	5	1				1													2.0
		ATTEMPTS																		
750.505-B	Accessory After the Fact to Felony	5	5					1	2	1			1							3.2
		ATTEMPTS	1			1														1.1
750.520	Criminal Sexual Conduct (CSC)	LIFE	1											1						5.9
		ATTEMPTS																		
750.520B	CSC - 1st Degree Multiple Variables	LIFE	18											3	1	7	3	1	3	19.2
		ATTEMPTS	1											1						6.0
750.520B1A	CSC - 1st Degree - Person Under 13	LIFE	20						1				2	10	2	3	2			11.7
		ATTEMPTS	1					1												2.5
750.520B1B	CSC - 1st Degree - Relationship	LIFE	2				1							1						5.0
		ATTEMPTS																		
750.520B1D	CSC - 1st Degree - Accomplices	LIFE	6							1	1			3	1					8.2
		ATTEMPTS																		
750.520C	CSC, 2nd Degree Multiple Variables	15	5				1		2		1			1						4.0
		ATTEMPTS																		
750.520C1A	CSC - 2nd Degree - Person Under 13	15	21			1	4	1	3	1	1		7	2		1				4.9
		ATTEMPTS																		
750.520C1B	CSC - 2nd Degree - Relationship	15	6				1		3		2									3.1
		ATTEMPTS																		
750.520C1C	CSC - 2nd Degree - During Felony	15	1						1											3.0
		ATTEMPTS																		
750.520D	CSC, 3rd Degree Multiple Variables	15	7		1				1	1	1		1	2						4.6
		ATTEMPTS	1					1												2.5
750.520D1A	CSC - 3rd Degree - Person 13 Through 15	15	17	1	1	2	2		4	1	1		1	4						3.3
		ATTEMPTS	2		1		1													1.5

NOTE: Be sure to check for related offense codes when examining a particular type of crime. They may or may not be in sequential order or even on the same page.

C2 2001 Total Prisoner Population by Minimum Term Distribution — All Offenses: Female Totals Only

Page Eight of Nine

			TOTAL	.5	1	1.5	2	2.5	3	3.5	4	4.5	5	10	15	20	25	>25	LIFE	AVG
		GRAND TOTALS	2,129	39	224	253	350	123	246	47	108	19	148	225	77	74	28	22	146	4.8
		VIOLATIONS	2,050	33	211	239	333	115	233	44	107	19	148	224	77	73	28	22	144	4.9
		ATTEMPTS	79	6	13	14	17	8	13	3	1			1		1			2	2.1
		Max. Penalty																		
750.520D1D	CSC - 3rd Degree - Incest	15	1											1						7.2
		ATTEMPTS																		
750.520G1	CSC - Assault with Intent to Commit Sexual Penetration	10	2			2														1.5
		ATTEMPTS																		
750.529	Robbery Armed	LIFE	109				3	10	6	8	10	5	14	36	8	3			6	6.5
		ATTEMPTS																		
750.529A	Car Jacking	LIFE	16			2	1	3	5		3	1	1							3.0
		ATTEMPTS	1		1															1.0
750.530	Robbery Unarmed	15	51	1	2	3	10	4	10	1	5		7	8						3.6
		ATTEMPTS																		
750.531	Robbery, Bank/Safe/Vault	LIFE	1														1			25
		ATTEMPTS																		
750.531-A	Bank Robbery	LIFE	4				1				2	1								3.6
		ATTEMPTS																		
750.531-B	Safe Breaking	LIFE	1				1													1.6
		ATTEMPTS																		
750.535	Stolen Property - Receiving and Concealing	10																		
		ATTEMPTS	1			1														1.2
750.535-A	Stolen Property - Receiving & Concealing Over $100	5	17		4	2	8		1	1			1							1.9
		ATTEMPTS																		
750.5352A	Stolen Property - Rec & Conc $20K+	10	1				1													2.0
		ATTEMPTS																		
750.5353A	Stolen Property - Rec & Conc Betw $1K & <$20K	5	8	2	1	2	1	1			1									1.6
		ATTEMPTS	1		1															1.0
750.72	Burning Dwelling House	20	5		1						1		1	1	1					6.2
		ATTEMPTS																		
750.72-A	Arson - Dwelling House	20	21			2	4	3	6			2	1	2	1					3.6
		ATTEMPTS	2					1	1											2.7
750.73	Arson - Real Property	10	5			1	1		1				1	1						3.5
		ATTEMPTS																		
750.741C1	Arson - Real/Personal Property Betw $1K & <$20K	5	1				1													2.0
		ATTEMPTS																		
750.77	Arson - Preparing to Burn	10	1	1																0.5
		ATTEMPTS																		
750.77-B	Arson - Prepare to Burn Real or Personal Prop >$50	4	1			1														1.5
		ATTEMPTS																		
750.771D1	Arson - Prepare to Burn Prop $20K+	10	1											1						6.0
		ATTEMPTS																		
750.814	Domestic Violence 3rd Offense	2	2			1	1													1.6
		ATTEMPTS																		

NOTE: Be sure to check for related offense codes when examining a particular type of crime. They may or may not be in sequential order or even on the same page.

C2 2001 Total Prisoner Population by Minimum Term Distribution — All Offenses: Female Totals Only

Page Nine of Nine

			TOTAL	.5	1	1.5	2	2.5	3	3.5	4	4.5	5	10	15	20	25	>25	LIFE	AVG
		GRAND TOTALS	2,129	39	224	253	350	123	246	47	108	19	148	225	77	74	28	22	146	4.8
		VIOLATIONS	2,050	33	211	239	333	115	233	44	107	19	148	224	77	73	28	22	144	4.9
		ATTEMPTS	79	6	13	14	17	8	13	3	1			1		1			2	2.1
		Max. Penalty																		
750.82	Felonious Assault	4	61	5	12	17	16	4	4				2	1						1.7
		ATTEMPTS	7	1	2	4														1.0
750.83	Asslt W/Int to Commit Murder	LIFE	30			1	1			1	1		2	10	9	2	2	1		11.3
		ATTEMPTS																		
750.84	Asslt W/Int Gr Bod Hrm Less	10	57	1	3	3	17	3	11	2	2	2	10	3						3.0
	Murder	ATTEMPTS	4			1	2			1										2.2
750.88	Asslt W/Intent to Rob & Steal	15	8		1	1	2		1		2			1						3.1
	Unarmed	ATTEMPTS																		
750.89	Asslt W/Intent to Rob & Steal	LIFE	18				1	3	2			2	2	4	3		1			6.9
	Armed	ATTEMPTS																		
750.91	Attempt to Murder	LIFE	5								1			4						6.9
		ATTEMPTS																		
769.11	Habitual Offender	LIFE	1			1														1.5
	Third Felony	ATTEMPTS																		
769.12	Habitual Offender	LIFE	1				1													2.0
	Fourth Felony	ATTEMPTS																		
800.2811	Prisons - Furnish Contraband to	5	1			1														1.3
	Prisoner in Prison	ATTEMPTS																		
800.2813	Prisons - Bringing Contraband Into	5	1								1									4.0
		ATTEMPTS																		
800.2814	Prisons - Prisoner Possessing	5	1								1									4.0
	Contraband	ATTEMPTS																		

NOTES: Be sure to check for related offense codes when examining a particular type of crime. They may or may not be in sequential order or even on the same page.

Total Prisoner Population includes prisoners in institutions, camps, the SAI - Prison program and Community Residential Programs.
Largest minimum term is reported.
When minimum terms exceed maximum penalties, that may be due to anomalies in criminal justice practices, habitualized offenses, database errors, etc.
Each minimum term category is rounded up from the preceding category (for example, the ten-year category includes all minimums longer than five years up to exactly ten years). Minimum term averages are based on raw data (with life sentences excluded from the calculations).

SOURCE: Corrections Management Information System (CMIS).

C3a Age Breakdown of Total Prisoner Population by Location as of December 2001

Page One of Three

INSTITUTION	< 20	20-24	25-29	30-34	35-39	40-44	45-49	50-54	55-59	60-64	65-69	70-74	75-79	80+	MED AGE	AVG AGE	COUNT
Alger Max Corr Fac		119	123	107	83	60	19	14	5	2					30	32.0	532
Percentages		22.4	23.1	20.1	15.6	11.3	3.6	2.6	0.9	0.4							
Baraga Max Corr Fac	17	155	189	159	135	92	50	17	8	7	1				31	32.5	830
Percentages	2.0	18.7	22.8	19.2	16.3	11.1	6.0	2.0	1.0	0.8	0.1						
Bellamy Creek Corr Fac	93	523	286	156	119	82	52	27	6	2	1	1			25	28.2	1,348
Percentages	6.9	38.8	21.2	11.6	8.8	6.1	3.9	2.0	0.4	0.1	0.1	0.1					
Boyer Road Corr Fac	16	103	143	167	177	143	113	61	18	7	4	6			36	36.4	958
Percentages	1.7	10.8	14.9	17.4	18.5	14.9	11.8	6.4	1.9	0.7	0.4	0.6					
Carson City Corr Fac	27	193	219	221	177	159	125	52	29	22	5	1	3	1	33	35.0	1,234
Percentages	2.2	15.6	17.7	17.9	14.3	12.9	10.1	4.2	2.4	1.8	0.4	0.1	0.2	0.1			
Charles E. Egeler Corr Fac	9	93	111	136	155	113	67	42	5	9	3	4	5		35	36.0	752
Percentages	1.2	12.4	14.8	18.1	20.6	15.0	8.9	5.6	0.7	1.2	0.4	0.5	0.7				
Chippewa Corr Facility	11	297	227	213	167	149	63	29	18	3	3		1		31	32.2	1,181
Percentages	0.9	25.1	19.2	18.0	14.1	12.6	5.3	2.5	1.5	0.3	0.3		0.1				
Cooper St. Corr Facility	13	134	194	210	239	248	138	68	44	17	13	6	4		37	37.3	1,328
Percentages	1.0	10.1	14.6	15.8	18.0	18.7	10.4	5.1	3.3	1.3	1.0	0.5	0.3				
Deerfield Corr Fac	27	145	134	127	126	153	99	69	34	21	11	3	3	3	37	37.0	955
Percentages	2.8	15.2	14.0	13.3	13.2	16.0	10.4	7.2	3.6	2.2	1.2	0.3	0.3	0.3			
Earnest C. Brooks Corr	7	174	190	220	225	154	134	74	30	13	5	5			35	35.9	1,231
Percentages	0.6	14.1	15.4	17.9	18.3	12.5	10.9	6.0	2.4	1.1	0.4	0.4					
Female Camps	4	81	80	93	79	51	24	14	2	2					32	32.8	430
Percentages	0.9	18.8	18.6	21.6	18.4	11.9	5.6	3.3	0.5	0.5							
Female Elec. Monitoring	1	9	30	30	37	39	21	7	1	1					37	36.7	176
Percentages	0.6	5.1	17.0	17.0	21.0	22.2	11.9	4.0	0.6	0.6							
Female Residential Ctrs		5	4	6	5	5	7	1							37	36.1	33
Percentages		15.2	12.1	18.2	15.2	15.2	21.2	3.0									
Florence Crane Corr Fac	5	106	118	129	190	162	102	67	37	15	13	4	8	1	38	38.4	957
Percentages	0.5	11.1	12.3	13.5	19.9	16.9	10.7	7.0	3.9	1.6	1.4	0.4	0.8	0.1			
G. Robert Cotton Corr	9	210	187	244	268	252	198	130	76	36	23	16	7	4	38	38.7	1,660
Percentages	0.5	12.7	11.3	14.7	16.1	15.2	11.9	7.8	4.6	2.2	1.4	1.0	0.4	0.2			
Gus Harrison Corr Fac	5	86	128	182	217	227	142	93	37	21	9	2		1	38	38.8	1,150
Percentages	0.4	7.5	11.1	15.8	18.9	19.7	12.3	8.1	3.2	1.8	0.8	0.2		0.1			
Hiawatha Corr Fac	2	78	139	186	167	154	109	65	27	14	7		3		37	37.7	951
Percentages	0.2	8.2	14.6	19.6	17.6	16.2	11.5	6.8	2.8	1.5	0.7		0.3				
Huron Valley Female Ctr.		1	6	2	5	4	1	4	2						38	38.8	25
Percentages		4.0	24.0	8.0	20.0	16.0	4.0	16.0	8.0								
Huron Valley Male Ctr.	3	20	24	30	21	41	34	15	12	8	6	2	2		41	40.7	218
Percentages	1.4	9.2	11.0	13.8	9.6	18.8	15.6	6.9	5.5	3.7	2.8	0.9	0.9				
Huron Valley Men's Corr	4	60	79	77	100	61	46	30	6	6	4	5	2	1	36	36.5	481
Percentages	0.8	12.5	16.4	16.0	20.8	12.7	9.6	6.2	1.2	1.2	0.8	1.0	0.4	0.2			
Ionia Max Corr Fac		62	118	96	107	80	49	29	10	9	1				35	35.6	561
Percentages		11.1	21.0	17.1	19.1	14.3	8.7	5.2	1.8	1.6	0.2						
Kinross Corr Fac		93	154	237	219	199	152	85	45	19	10	2	2		37	38.2	1,217
Percentages		7.6	12.7	19.5	18.0	16.4	12.5	7.0	3.7	1.6	0.8	0.2	0.2				

C3a Age Breakdown of Total Prisoner Population by Location as of December 2001

Page Two of Three

INSTITUTION	< 20	20-24	25-29	30-34	35-39	40-44	45-49	50-54	55-59	60-64	65-69	70-74	75-79	80+	MED AGE	AVG AGE	COUNT
Lakeland Corr Fac	4	65	128	206	195	190	133	99	57	46	32	21	16	6	40	41.5	1,198
Percentages	0.3	5.4	10.7	17.2	16.3	15.9	11.1	8.3	4.8	3.8	2.7	1.8	1.3	0.5			
Macomb Corr Fac	6	86	154	250	218	202	153	78	37	18	10	1	1		37	37.9	1,214
Percentages	0.5	7.1	12.7	20.6	18.0	16.6	12.6	6.4	3.0	1.5	0.8	0.1	0.1				
Male Camps	35	394	477	514	358	281	163	58	27	2		2			32	32.9	2,311
Percentages	1.5	17.0	20.6	22.2	15.5	12.2	7.1	2.5	1.2	0.1		0.1					
Male Elec. Monitoring	10	193	152	175	146	121	66	35	9	4	1				32	33.3	912
Percentages	1.1	21.2	16.7	19.2	16.0	13.3	7.2	3.8	1.0	0.4	0.1						
Male Residential Ctrs	10	61	63	68	71	52	42	17	4	6	2				34	34.8	396
Percentages	2.5	15.4	15.9	17.2	17.9	13.1	10.6	4.3	1.0	1.5	0.5						
Marquette Branch Prison	4	162	191	180	187	149	114	64	35	19	10	3	2		35	36.3	1,120
Percentages	0.4	14.5	17.1	16.1	16.7	13.3	10.2	5.7	3.1	1.7	0.9	0.3	0.2				
Michigan Youth Corr	448														18	18.2	448
Percentages	100.0																
Mid-Mich Corr Fac	9	108	143	138	158	177	106	61	30	15	3	1	1	1	37	37.2	951
Percentages	0.9	11.4	15.0	14.5	16.6	18.6	11.1	6.4	3.2	1.6	0.3	0.1	0.1	0.1			
Mound Corr Fac		97	181	233	192	142	117	55	19	10	3	2		1	35	36.2	1,052
Percentages		9.2	17.2	22.1	18.3	13.5	11.1	5.2	1.8	1.0	0.3	0.2		0.1			
Muskegon Corr Fac	3	185	265	207	208	168	112	87	40	8	5	2	2	1	34	35.6	1,293
Percentages	0.2	14.3	20.5	16.0	16.1	13.0	8.7	6.7	3.1	0.6	0.4	0.2	0.2	0.1			
Newberry Corr Fac	12	172	177	175	153	124	78	26	17	3	1				33	33.6	938
Percentages	1.3	18.3	18.9	18.7	16.3	13.2	8.3	2.8	1.8	0.3	0.1						
Oaks Corr Fac	9	111	176	130	124	104	50	33	11	5		1			33	33.9	754
Percentages	1.2	14.7	23.3	17.2	16.4	13.8	6.6	4.4	1.5	0.7		0.1					
Ojibway Corr Fac	7	163	180	197	169	131	77	20	8	5					33	33.5	957
Percentages	0.7	17.0	18.8	20.6	17.7	13.7	8.0	2.1	0.8	0.5							
Parnall Corr Fac	4	55	85	132	173	199	161	114	58	51	17	20	8	3	41.5	42.5	1,080
Percentages	0.4	5.1	7.9	12.2	16.0	18.4	14.9	10.6	5.4	4.7	1.6	1.9	0.7	0.3			
Parr Highway Corr Fac	5	70	111	171	187	157	120	61	30	18	13	5	3	1	38	38.8	952
Percentages	0.5	7.4	11.7	18.0	19.6	16.5	12.6	6.4	3.2	1.9	1.4	0.5	0.3	0.1			
Pine River Corr Fac	12	104	159	165	182	140	83	55	34	11	3	2	1		35	36.3	951
Percentages	1.3	10.9	16.7	17.4	19.1	14.7	8.7	5.8	3.6	1.2	0.3	0.2	0.1				
Pugsley Corr Fac	6	85	159	179	187	143	103	45	19	13	5	2	2		36	36.5	948
Percentages	0.6	9.0	16.8	18.9	19.7	15.1	10.9	4.7	2.0	1.4	0.5	0.2	0.2				
Rich. A. Handlon MTU	104	835	318	30	6	10	3	3	3						23	23.3	1,312
Percentages	7.9	63.6	24.2	2.3	0.5	0.8	0.2	0.2	0.2								
Riverside Corr Fac	20	129	126	110	133	127	86	52	14	8	4	2			35	35.6	811
Percentages	2.5	15.9	15.5	13.6	16.4	15.7	10.6	6.4	1.7	1.0	0.5	0.2					
Riverside Reception Ctr	121	80													19	19.2	201
Percentages	60.2	39.8															
Robert Scott Corr Fac	20	86	126	144	150	132	96	42	14	13	5		1	3	36	36.4	832
Percentages	2.4	10.3	15.1	17.3	18.0	15.9	11.5	5.0	1.7	1.6	0.6		0.1	0.4			
Ryan Corr Fac	3	72	155	214	211	170	109	64	34	12	5	3	5		37	37.6	1,057
Percentages	0.3	6.8	14.7	20.2	20.0	16.1	10.3	6.1	3.2	1.1	0.5	0.3	0.5				

C3a Age Breakdown of Total Prisoner Population by Location as of December 2001

Page Three of Three

INSTITUTION	< 20	20-24	25-29	30-34	35-39	40-44	45-49	50-54	55-59	60-64	65-69	70-74	75-79	80+	MED AGE	AVG AGE	COUNT
Saginaw Corr Fac	2	137	213	256	223	157	123	59	34	16	3	3	1		35	36.0	1,227
Percentages	0.2	11.2	17.4	20.9	18.2	12.8	10.0	4.8	2.8	1.3	0.2	0.2	0.1				
Southern MI Corr Fac	8	128	143	204	209	163	149	111	52	32	12	7	6	2	38	38.9	1,226
Percentages	0.7	10.4	11.7	16.6	17.0	13.3	12.2	9.1	4.2	2.6	1.0	0.6	0.5	0.2			
SPSM - Central Complex	1	17	18	21	12	14	13	7	2	2					34	35.4	107
Percentages	0.9	15.9	16.8	19.6	11.2	13.1	12.1	6.5	1.9	1.9							
SPSM Reception & Guid		131	104	107	97	65	54	21	7	5	1				32	33.6	592
Percentages		22.1	17.6	18.1	16.4	11.0	9.1	3.5	1.2	0.8	0.2						
St. Louis Corr Fac	20	281	263	226	170	107	74	34	15	7	1	2	1		30	31.9	1,201
Percentages	1.7	23.4	21.9	18.8	14.2	8.9	6.2	2.8	1.2	0.6	0.1	0.2	0.1				
Standish Max Corr Fac	4	90	101	93	85	63	38	13	10	1	2				32	33.5	500
Percentages	0.8	18.0	20.2	18.6	17.0	12.6	7.6	2.6	2.0	0.2	0.4						
Straits Corr Facility	9	104	154	162	157	173	112	45	23	16	3	1			36	36.5	959
Percentages	0.9	10.8	16.1	16.9	16.4	18.0	11.7	4.7	2.4	1.7	0.3	0.1					
Thumb Corr Fac	21	197	181	197	200	164	104	60	41	10	4	1			34	35.1	1,180
Percentages	1.8	16.7	15.3	16.7	16.9	13.9	8.8	5.1	3.5	0.8	0.3	0.1					
West Shoreline Corr Fac	15	110	117	132	142	158	115	76	46	20	13	8	3	1	38	38.6	956
Percentages	1.6	11.5	12.2	13.8	14.9	16.5	12.0	7.9	4.8	2.1	1.4	0.8	0.3	0.1			
Western Wayne Corr	9	67	99	160	189	118	65	34	17	8		1	1		36	36.2	768
Percentages	1.2	8.7	12.9	20.8	24.6	15.4	8.5	4.4	2.2	1.0		0.1	0.1				
Total	1,194	7,322	7,802	8,204	7,910	6,729	4,564	2,522	1,199	618	277	147	94	30	34	35.4	48,849*
	2.5	15.1	16.0	16.9	16.3	13.8	9.4	5.2	2.5	1.3	0.6	0.3	0.2	0.1f			

SOURCE: Corrections Management Information System (CMIS).

*Total unreported = 237 (excluded from % calculations).

C3b Age Breakdown of White Prisoner Population by Location as of December 2001

Page One of Three

INSTITUTION	< 20	20-24	25-29	30-34	35-39	40-44	45-49	50-54	55-59	60-64	65-69	70-74	75-79	80+	MED AGE	AVG AGE	COUNT
Alger Max Corr Fac		31	29	20	17	14	2	4	1	1					29	31.5	119
Percentages		26.1	24.4	16.8	14.3	11.8	1.7	3.4	0.8	0.8							
Baraga Max Corr Fac	4	48	44	39	33	23	16	2	2	6					31	32.8	217
Percentages	1.8	22.1	20.3	18.0	15.2	10.6	7.4	0.9	0.9	2.8							
Bellamy Creek Corr Fac	33	169	72	40	32	31	14	10		1		1			24	27.9	403
Percentages	8.2	41.9	17.9	9.9	7.9	7.7	3.5	2.5		0.2		0.2					
Boyer Road Corr Fac	9	47	55	69	80	72	44	33	8	4	3	3			36	36.9	427
Percentages	2.1	11.0	12.9	16.2	18.7	16.9	10.3	7.7	1.9	0.9	0.7	0.7					
Carson City Corr Fac	12	74	70	77	81	68	48	29	19	11	3	1	2		35	36.3	495
Percentages	2.4	14.9	14.1	15.6	16.4	13.7	9.7	5.9	3.8	2.2	0.6	0.2	0.4				
Charles E. Egeler Corr Fac	4	41	32	41	59	48	21	13	3	4	2	3	3		36	36.5	274
Percentages	1.5	15.0	11.7	15.0	21.5	17.5	7.7	4.7	1.1	1.5	0.7	1.1	1.1				
Chippewa Corr Facility	7	120	71	78	63	52	22	15	11	3	2				31	32.5	444
Percentages	1.6	27.0	16.0	17.6	14.2	11.7	5.0	3.4	2.5	0.7	0.5						
Cooper St. Corr Facility	7	67	68	96	106	122	73	32	23	12	7	6	3		38	38.3	622
Percentages	1.1	10.8	10.9	15.4	17.0	19.6	11.7	5.1	3.7	1.9	1.1	1.0	0.5				
Deerfield Corr Fac	13	70	60	48	64	84	50	40	20	14	7	3	3	2	39	38.4	478
Percentages	2.7	14.6	12.6	10.0	13.4	17.6	10.5	8.4	4.2	2.9	1.5	0.6	0.6	0.4			
Earnest C. Brooks Corr	5	61	48	80	87	66	61	35	17	11	3	4			37	37.8	478
Percentages	1.0	12.8	10.0	16.7	18.2	13.8	12.8	7.3	3.6	2.3	0.6	0.8					
Female Camps	3	31	23	37	25	20	9	3	1	2					32	32.7	154
Percentages	1.9	20.1	14.9	24.0	16.2	13.0	5.8	1.9	0.6	1.3							
Female Elec. Monitoring		6	13	8	20	23	8	4	1						38	37.0	83
Percentages		7.2	15.7	9.6	24.1	27.7	9.6	4.8	1.2								
Female Residential Ctrs		5	2	3	4	3	1								32	32.3	18
Percentages		27.8	11.1	16.7	22.2	16.7	5.6										
Florence Crane Corr Fac	3	47	58	52	91	83	47	31	21	10	9	3	5	1	39	39.3	461
Percentages	0.7	10.2	12.6	11.3	19.7	18.0	10.2	6.7	4.6	2.2	2.0	0.7	1.1	0.2			
G. Robert Cotton Corr	4	88	60	87	107	105	73	50	42	21	15	12	4	4	39	40.2	672
Percentages	0.6	13.1	8.9	12.9	15.9	15.6	10.9	7.4	6.3	3.1	2.2	1.8	0.6	0.6			
Gus Harrison Corr Fac		31	60	62	86	119	56	34	16	15	5	1		1	40	39.6	486
Percentages		6.4	12.3	12.8	17.7	24.5	11.5	7.0	3.3	3.1	1.0	0.2		0.2			
Hiawatha Corr Fac	1	40	69	88	94	98	62	50	23	9	6		3		38	39.1	543
Percentages	0.2	7.4	12.7	16.2	17.3	18.0	11.4	9.2	4.2	1.7	1.1		0.6				
Huron Valley Female Ctr.		1	2	1	2	2	1	1	2						40.5	39.8	12
Percentages		8.3	16.7	8.3	16.7	16.7	8.3	8.3	16.7								
Huron Valley Male Ctr.	3	8	13	12	9	11	11	7	5	6	4	2	2		40	41.6	93
Percentages	3.2	8.6	14.0	12.9	9.7	11.8	11.8	7.5	5.4	6.5	4.3	2.2	2.2				
Huron Valley Men's Corr	4	26	29	27	29	25	17	11	3	5	3	2	2	1	36	37.1	184
Percentages	2.2	14.1	15.8	14.7	15.8	13.6	9.2	6.0	1.6	2.7	1.6	1.1	1.1	0.5			
Ionia Max Corr Fac		21	37	22	29	22	15	11	2	3	1				35	35.7	163
Percentages		12.9	22.7	13.5	17.8	13.5	9.2	6.7	1.2	1.8	0.6						
Kinross Corr Fac		53	83	113	121	124	86	55	31	14	7	2	2		38	39.1	691
Percentages		7.7	12.0	16.4	17.5	17.9	12.4	8.0	4.5	2.0	1.0	0.3	0.3				

C3b Age Breakdown of White Prisoner Population by Location as of December 2001

Page Two of Three

INSTITUTION	< 20	20-24	25-29	30-34	35-39	40-44	45-49	50-54	55-59	60-64	65-69	70-74	75-79	80+	MED AGE	AVG AGE	COUNT
Lakeland Corr Fac	1	31	45	78	81	75	46	48	32	28	21	18	9	6	41	43.8	519
Percentages	0.2	6.0	8.7	15.0	15.6	14.5	8.9	9.2	6.2	5.4	4.0	3.5	1.7	1.2			
Macomb Corr Fac	2	33	51	69	65	89	51	29	16	7	7	1	1		39	38.9	421
Percentages	0.5	7.8	12.1	16.4	15.4	21.1	12.1	6.9	3.8	1.7	1.7	0.2	0.2				
Male Camps	15	123	150	170	168	139	69	27	13	1		1			34	34.2	876
Percentages	1.7	14.0	17.1	19.4	19.2	15.9	7.9	3.1	1.5	0.1		0.1					
Male Elec. Monitoring	8	99	75	86	96	78	44	18	5	3	1				34	34.0	513
Percentages	1.6	19.3	14.6	16.8	18.7	15.2	8.6	3.5	1.0	0.6	0.2						
Male Residential Ctrs	8	29	23	34	39	29	16	8	3	3	1				35	34.9	193
Percentages	4.1	15.0	11.9	17.6	20.2	15.0	8.3	4.1	1.6	1.6	0.5						
Marquette Branch Prison		65	68	55	75	68	48	37	20	14	8	2	2		38	38.4	462
Percentages		14.1	14.7	11.9	16.2	14.7	10.4	8.0	4.3	3.0	1.7	0.4	0.4				
Michigan Youth Corr	153														18	18.2	153
Percentages	100.0																
Mid-Mich Corr Fac	3	42	64	54	89	98	66	47	24	14	2	1	1	1	40	39.6	506
Percentages	0.6	8.3	12.6	10.7	17.6	19.4	13.0	9.3	4.7	2.8	0.4	0.2	0.2	0.2			
Mound Corr Fac		26	39	52	48	38	22	11	8	3	1	1			35	36.4	249
Percentages		10.4	15.7	20.9	19.3	15.3	8.8	4.4	3.2	1.2	0.4	0.4					
Muskegon Corr Fac	1	77	70	76	90	68	43	39	24	7	5	1	1		36	36.9	502
Percentages	0.2	15.3	13.9	15.1	17.9	13.5	8.6	7.8	4.8	1.4	1.0	0.2	0.2				
Newberry Corr Fac	5	73	53	59	46	35	21	10	7	1					32	32.8	310
Percentages	1.6	23.5	17.1	19.0	14.8	11.3	6.8	3.2	2.3	0.3							
Oaks Corr Fac	4	43	72	57	48	40	18	13	4	5		1			32	33.9	305
Percentages	1.3	14.1	23.6	18.7	15.7	13.1	5.9	4.3	1.3	1.6		0.3					
Ojibway Corr Fac	3	64	50	55	52	32	17	9	2	4					32	32.9	288
Percentages	1.0	22.2	17.4	19.1	18.1	11.1	5.9	3.1	0.7	1.4							
Parnall Corr Fac	2	25	42	61	104	122	82	73	35	43	13	17	7	2	42	44.1	628
Percentages	0.3	4.0	6.7	9.7	16.6	19.4	13.1	11.6	5.6	6.8	2.1	2.7	1.1	0.3			
Parr Highway Corr Fac	2	32	57	80	104	86	55	30	21	15	9	5	2	1	38	39.7	499
Percentages	0.4	6.4	11.4	16.0	20.8	17.2	11.0	6.0	4.2	3.0	1.8	1.0	0.4	0.2			
Pine River Corr Fac	8	52	60	70	91	73	38	29	25	9	3	1	1		37	37.5	460
Percentages	1.7	11.3	13.0	15.2	19.8	15.9	8.3	6.3	5.4	2.0	0.7	0.2	0.2				
Pugsley Corr Fac	4	48	77	79	103	75	57	20	11	9	3	2	1		36	36.8	489
Percentages	0.8	9.8	15.7	16.2	21.1	15.3	11.7	4.1	2.2	1.8	0.6	0.4	0.2				
Rich. A. Handlon MTU	50	371	127	15	4	9	3	3	1						23	23.5	583
Percentages	8.6	63.6	21.8	2.6	0.7	1.5	0.5	0.5	0.2								
Riverside Corr Fac	15	49	47	46	53	58	42	28	9	5	1	2			37	36.4	355
Percentages	4.2	13.8	13.2	13.0	14.9	16.3	11.8	7.9	2.5	1.4	0.3	0.6					
Riverside Reception Ctr	53	45													19	19.3	98
Percentages	54.1	45.9															
Robert Scott Corr Fac	6	33	48	54	54	56	42	18	7	7	3		1	1	37	37.4	330
Percentages	1.8	10.0	14.5	16.4	16.4	17.0	12.7	5.5	2.1	2.1	0.9		0.3	0.3			
Ryan Corr Fac		22	35	43	47	48	19	14	11	2	2		1		37	37.6	244
Percentages		9.0	14.3	17.6	19.3	19.7	7.8	5.7	4.5	0.8	0.8		0.4				

C3b Age Breakdown of White Prisoner Population by Location as of December 2001

Page Three of Three

INSTITUTION	< 20	20-24	25-29	30-34	35-39	40-44	45-49	50-54	55-59	60-64	65-69	70-74	75-79	80+	MED AGE	AVG AGE	COUNT
Saginaw Corr Fac	1	51	63	82	89	73	55	32	19	13	3	3	1		37	38.1	485
Percentages	0.2	10.5	13.0	16.9	18.4	15.1	11.3	6.6	3.9	2.7	0.6	0.6	0.2				
Southern MI Corr Fac	4	48	48	61	62	65	50	36	27	23	8	6	5	1	39	40.6	444
Percentages	0.9	10.8	10.8	13.7	14.0	14.6	11.3	8.1	6.1	5.2	1.8	1.4	1.1	0.2			
SPSM - Central Complex	1	6	6	10	4	6	5	2	1						34	34.8	41
Percentages	2.4	14.6	14.6	24.4	9.8	14.6	12.2	4.9	2.4								
SPSM Reception & Guid		62	42	55	50	34	26	11	4	3					33	33.9	287
Percentages		21.6	14.6	19.2	17.4	11.8	9.1	3.8	1.4	1.0							
St. Louis Corr Fac	2	87	64	70	60	45	37	15	12	5	1	2	1		32	34.3	401
Percentages	0.5	21.7	16.0	17.5	15.0	11.2	9.2	3.7	3.0	1.2	0.2	0.5	0.2				
Standish Max Corr Fac	2	39	41	45	31	27	19	8	9	1	2				32.5	34.4	224
Percentages	0.9	17.4	18.3	20.1	13.8	12.1	8.5	3.6	4.0	0.4	0.9						
Straits Corr Facility	6	35	62	69	86	84	50	20	16	12	3	1			38	37.8	444
Percentages	1.4	7.9	14.0	15.5	19.4	18.9	11.3	4.5	3.6	2.7	0.7	0.2					
Thumb Corr Fac	5	68	68	74	81	77	45	27	18	8	2				37	36.3	473
Percentages	1.1	14.4	14.4	15.6	17.1	16.3	9.5	5.7	3.8	1.7	0.4						
West Shoreline Corr Fac	9	62	69	77	83	97	84	54	36	15	12	7	2	1	40	39.8	608
Percentages	1.5	10.2	11.3	12.7	13.7	16.0	13.8	8.9	5.9	2.5	2.0	1.2	0.3	0.2			
Western Wayne Corr	4	36	41	70	94	60	26	13	7	8		1	1		36	36.4	361
	1.1	10.0	11.4	19.4	26.0	16.6	7.2	3.6	1.9	2.2		0.3	0.3				
Total	489	2,961	2,755	3,006	3,336	3,099	1,933	1,199	678	420	188	116	66	22	36	36.7	20,268
	2.4	14.6	13.6	14.8	16.5	15.3	9.5	5.9	3.3	2.1	0.9	0.6	0.3	0.1			

SOURCE: Corrections Management Information System (CMIS).

C3c Age Breakdown of Non-White Prisoner Population by Location as of December 2001

Page One of Three

INSTITUTION	< 20	20-24	25-29	30-34	35-39	40-44	45-49	50-54	55-59	60-64	65-69	70-74	75-79	80+	MED AGE	AVG AGE	COUNT
Alger Max Corr Fac		88	94	87	66	46	17	10	4	1					31	32.1	413
Percentages		21.3	22.8	21.1	16.0	11.1	4.1	2.4	1.0	0.2							
Baraga Max Corr Fac	13	107	145	120	102	69	34	15	6	1	1				31	32.4	613
Percentages	2.1	17.5	23.7	19.6	16.6	11.3	5.5	2.4	1.0	0.2	0.2						
Bellamy Creek Corr Fac	60	354	214	116	87	51	38	17	6	1	1				26	28.3	945
Percentages	6.3	37.5	22.6	12.3	9.2	5.4	4.0	1.8	0.6	0.1	0.1						
Boyer Road Corr Fac	7	56	88	98	97	71	69	28	10	3	1	3			35	35.9	531
Percentages	1.3	10.5	16.6	18.5	18.3	13.4	13.0	5.3	1.9	0.6	0.2	0.6					
Carson City Corr Fac	15	119	149	144	96	91	77	23	10	11	2		1	1	33	34.2	739
Percentages	2.0	16.1	20.2	19.5	13.0	12.3	10.4	3.1	1.4	1.5	0.3		0.1	0.1			
Charles E. Egeler Corr Fac	5	52	79	95	96	65	46	29	2	5	1	1	2		35	35.7	478
Percentages	1.0	10.9	16.5	19.9	20.1	13.6	9.6	6.1	0.4	1.0	0.2	0.2	0.4				
Chippewa Corr Facility	4	177	156	135	104	97	41	14	7		1		1		31	32.0	737
Percentages	0.5	24.0	21.2	18.3	14.1	13.2	5.6	1.9	0.9		0.1		0.1				
Cooper St. Corr Facility	6	67	126	114	133	126	65	36	21	5	6		1		36	36.4	706
Percentages	0.8	9.5	17.8	16.1	18.8	17.8	9.2	5.1	3.0	0.7	0.8		0.1				
Deerfield Corr Fac	14	75	74	79	62	69	49	29	14	7	4			1	34	35.6	477
Percentages	2.9	15.7	15.5	16.6	13.0	14.5	10.3	6.1	2.9	1.5	0.8			0.2			
Earnest C. Brooks Corr	2	113	142	140	138	88	73	39	13	2	2	1			34	34.7	753
Percentages	0.3	15.0	18.9	18.6	18.3	11.7	9.7	5.2	1.7	0.3	0.3	0.1					
Female Camps	1	50	57	56	54	31	15	11	1						32	32.9	276
Percentages	0.4	18.1	20.7	20.3	19.6	11.2	5.4	4.0	0.4								
Female Elec. Monitoring	1	3	17	22	17	16	13	3		1					36	36.5	93
Percentages	1.1	3.2	18.3	23.7	18.3	17.2	14.0	3.2		1.1							
Female Residential Ctrs			2	3	1	2	6	1							44	40.7	15
Percentages			13.3	20.0	6.7	13.3	40.0	6.7									
Florence Crane Corr Fac	2	59	60	77	99	79	55	36	16	5	4	1	3		37	37.6	496
Percentages	0.4	11.9	12.1	15.5	20.0	15.9	11.1	7.3	3.2	1.0	0.8	0.2	0.6				
G. Robert Cotton Corr	5	122	127	157	161	147	125	80	34	15	8	4	3		37	37.7	988
Percentages	0.5	12.3	12.9	15.9	16.3	14.9	12.7	8.1	3.4	1.5	0.8	0.4	0.3				
Gus Harrison Corr Fac	5	55	68	120	131	108	86	59	21	6	4	1			38	38.1	664
Percentages	0.8	8.3	10.2	18.1	19.7	16.3	13.0	8.9	3.2	0.9	0.6	0.2					
Hiawatha Corr Fac	1	38	70	98	73	56	47	15	4	5	1				34	35.8	408
Percentages	0.2	9.3	17.2	24.0	17.9	13.7	11.5	3.7	1.0	1.2	0.2						
Huron Valley Female Ctr.			4	1	3	2		3							37	38.0	13
Percentages			30.8	7.7	23.1	15.4		23.1									
Huron Valley Male Ctr.		12	11	18	12	30	23	8	7	2	2				41	40.0	125
Percentages		9.6	8.8	14.4	9.6	24.0	18.4	6.4	5.6	1.6	1.6						
Huron Valley Men's Corr		34	50	50	71	36	29	19	3	1	1	3			36	36.1	297
Percentages		11.4	16.8	16.8	23.9	12.1	9.8	6.4	1.0	0.3	0.3	1.0					
Ionia Max Corr Fac		41	81	74	78	58	34	18	8	6					35	35.6	398
Percentages		10.3	20.4	18.6	19.6	14.6	8.5	4.5	2.0	1.5							
Kinross Corr Fac		40	71	124	98	75	66	30	14	5	3				36	37.1	526
Percentages		7.6	13.5	23.6	18.6	14.3	12.5	5.7	2.7	1.0	0.6						

C3c Age Breakdown of Non-White Prisoner Population by Location as of December 2001

Page Two of Three

INSTITUTION	< 20	20-24	25-29	30-34	35-39	40-44	45-49	50-54	55-59	60-64	65-69	70-74	75-79	80+	MED AGE	AVG AGE	COUNT
Lakeland Corr Fac	3	34	83	128	114	115	87	51	25	18	11	3	7		38	39.7	679
Percentages	0.4	5.0	12.2	18.9	16.8	16.9	12.8	7.5	3.7	2.7	1.6	0.4	1.0				
Macomb Corr Fac	4	53	103	181	153	113	102	49	21	11	3				36	37.3	793
Percentages	0.5	6.7	13.0	22.8	19.3	14.2	12.9	6.2	2.6	1.4	0.4						
Male Camps	20	271	327	344	190	142	94	31	14	1		1			31	32.1	1,435
Percentages	1.4	18.9	22.8	24.0	13.2	9.9	6.6	2.2	1.0	0.1		0.1					
Male Elec. Monitoring	2	94	77	89	50	43	22	17	4	1					31	32.3	399
Percentages	0.5	23.6	19.3	22.3	12.5	10.8	5.5	4.3	1.0	0.3							
Male Residential Ctrs	2	32	40	34	32	23	26	9	1	3	1				33	34.7	203
Percentages	1.0	15.8	19.7	16.7	15.8	11.3	12.8	4.4	0.5	1.5	0.5						
Marquette Branch Prison	4	97	123	125	112	81	66	27	15	5	2	1			34	34.9	658
Percentages	0.6	14.7	18.7	19.0	17.0	12.3	10.0	4.1	2.3	0.8	0.3	0.2					
Michigan Youth Corr	295														18	18.1	295
Percentages	100.0																
Mid-Mich Corr Fac	6	66	79	84	69	79	40	14	6	1	1				34	34.5	445
Percentages	1.3	14.8	17.8	18.9	15.5	17.8	9.0	3.1	1.3	0.2	0.2						
Mound Corr Fac		71	142	181	144	104	95	44	11	7	2	1		1	35	36.1	803
Percentages		8.8	17.7	22.5	17.9	13.0	11.8	5.5	1.4	0.9	0.2	0.1		0.1			
Muskegon Corr Fac	2	108	195	131	118	100	69	48	16	1		1	1	1	33	34.7	791
Percentages	0.3	13.7	24.7	16.6	14.9	12.6	8.7	6.1	2.0	0.1		0.1	0.1	0.1			
Newberry Corr Fac	7	99	124	116	107	89	57	16	10	2	1				33	34.0	628
Percentages	1.1	15.8	19.7	18.5	17.0	14.2	9.1	2.5	1.6	0.3	0.2						
Oaks Corr Fac	5	68	104	73	76	64	32	20	7						33	33.8	449
Percentages	1.1	15.1	23.2	16.3	16.9	14.3	7.1	4.5	1.6								
Ojibway Corr Fac	4	99	130	142	117	99	60	11	6	1					33	33.8	669
Percentages	0.6	14.8	19.4	21.2	17.5	14.8	9.0	1.6	0.9	0.1							
Parnall Corr Fac	2	30	43	71	69	77	79	41	23	8	4	3	1	1	40	40.3	452
Percentages	0.4	6.6	9.5	15.7	15.3	17.0	17.5	9.1	5.1	1.8	0.9	0.7	0.2	0.2			
Parr Highway Corr Fac	3	38	54	91	83	71	65	31	9	3	4		1		37	37.7	453
Percentages	0.7	8.4	11.9	20.1	18.3	15.7	14.3	6.8	2.0	0.7	0.9		0.2				
Pine River Corr Fac	4	52	99	95	91	67	45	26	9	2		1			34	35.2	491
Percentages	0.8	10.6	20.2	19.3	18.5	13.6	9.2	5.3	1.8	0.4		0.2					
Pugsley Corr Fac	2	37	82	100	84	68	46	25	8	4	2		1		35	36.2	459
Percentages	0.4	8.1	17.9	21.8	18.3	14.8	10.0	5.4	1.7	0.9	0.4		0.2				
Rich. A. Handlon MTU	54	464	191	15	2	1			2						23	23.1	729
Percentages	7.4	63.6	26.2	2.1	0.3	0.1			0.3								
Riverside Corr Fac	5	80	79	64	80	69	44	24	5	3	3				34.5	34.9	456
Percentages	1.1	17.5	17.3	14.0	17.5	15.1	9.6	5.3	1.1	0.7	0.7						
Riverside Reception Ctr	68	35													19	19.0	103
Percentages	66.0	34.0															
Robert Scott Corr Fac	14	53	78	90	96	76	54	24	7	6	2			2	35	35.8	502
Percentages	2.8	10.6	15.5	17.9	19.1	15.1	10.8	4.8	1.4	1.2	0.4			0.4			
Ryan Corr Fac	3	50	120	171	164	122	90	50	23	10	3	3	4		37	37.6	813
Percentages	0.4	6.2	14.8	21.0	20.2	15.0	11.1	6.2	2.8	1.2	0.4	0.4	0.5				

C3c Age Breakdown of Non-White Prisoner Population by Location as of December 2001

Page Three of Three

INSTITUTION	< 20	20-24	25-29	30-34	35-39	40-44	45-49	50-54	55-59	60-64	65-69	70-74	75-79	80+	MED AGE	AVG AGE	COUNT
Saginaw Corr Fac	1	86	150	174	134	84	68	27	15	3					33	34.6	742
Percentages	0.1	11.6	20.2	23.5	18.1	11.3	9.2	3.6	2.0	0.4							
Southern MI Corr Fac	4	80	95	143	147	98	99	75	25	9	4	1	1	1	37	37.9	782
Percentages	0.5	10.2	12.1	18.3	18.8	12.5	12.7	9.6	3.2	1.2	0.5	0.1	0.1	0.1			
SPSM - Central Complex		11	12	11	8	8	8	5	1	2					34	35.8	66
Percentages		16.7	18.2	16.7	12.1	12.1	12.1	7.6	1.5	3.0							
SPSM Reception & Guid		69	62	52	47	31	28	10	3	2	1				31	33.2	305
Percentages		22.6	20.3	17.0	15.4	10.2	9.2	3.3	1.0	0.7	0.3						
St. Louis Corr Fac	18	194	199	156	110	62	37	19	3	2					29	30.7	800
Percentages	2.3	24.3	24.9	19.5	13.8	7.8	4.6	2.4	0.4	0.3							
Standish Max Corr Fac	2	51	60	48	54	36	19	5	1						32	32.8	276
Percentages	0.7	18.5	21.7	17.4	19.6	13.0	6.9	1.8	0.4								
Straits Corr Facility	3	69	92	93	71	89	62	25	7	4					35	35.4	515
Percentages	0.6	13.4	17.9	18.1	13.8	17.3	12.0	4.9	1.4	0.8							
Thumb Corr Fac	16	129	113	123	119	87	59	33	23	2	2	1			33	34.3	707
Percentages	2.3	18.2	16.0	17.4	16.8	12.3	8.3	4.7	3.3	0.3	0.3	0.1					
West Shoreline Corr Fac	6	48	48	55	59	61	31	22	10	5	1	1	1		36	36.4	348
Percentages	1.7	13.8	13.8	15.8	17.0	17.5	8.9	6.3	2.9	1.4	0.3	0.3	0.3				
Western Wayne Corr	5	31	58	90	95	58	39	21	10						35	36.0	407
Percentages	1.2	7.6	14.3	22.1	23.3	14.3	9.6	5.2	2.5								
Total	705	4,361	5,047	5,198	4,574	3,630	2,631	1,323	521	198	89	31	28	8	33	34.5	28,344
	2.5	15.4	17.8	18.3	16.1	12.8	9.3	4.7	1.8	0.7	0.3	0.1	0.1	0.0			

SOURCE: Corrections Management Information System (CMIS).

C4 2001 Prisoner Movement Summary: Institutions and Camps Only

INTAKE

New Court Commitment	4,879
Probation Violator (Technical or New Sentence)	3,480
Parole Violator New Sentence	1,195
Escaper New Sentence	56
TOTAL	**9,610**

EXIT

Movement to Parole	7,982
Release to Court on Writ	4,023
Transfer to Community Residential Programs	2,704
Discharge from Sentence	1,600
Temporarily Housed at a County Jail	32
Death	112
Release to Mental Health Hospital or Criminal Justice Agency	9
Escape	5
TOTAL	**16,467**

RETURN

Return from Court *without* Additional Sentence	3,062
Technical Parole Violator Return	3,236
Return from Escape from Community Residential Programs	786
Return from Court *with* Additional Sentence Imposed	888
Return from County Jail	64
Direct Return from Community Residential Programs	211
Return While on Parole Status	92
Return from Mental Health Hospital or Criminal Justice Agency	11
Return from Escape from Institution, Camp, or non-DOC location	3
TOTAL	**8,353**

2001 Institution and Camp Population Change = +1,496
(INTAKE - EXIT + RETURN = POPULATION CHANGE)

SOURCE: Corrections Management Information System (CMIS).
NOTE: Includes institution, camp, and SAI-Prison movements.
Only movements affecting the total population count are shown (e.g., excludes movements between institutions, and temporary movements to/from hospitals).

C5 Escapes from Secure DOC Custody

Calendar Years 1996 - 2001

Escapes from secure DOC custody include any and all escapes from:

- CFA institutions and camps.
- CFA custody (i.e., while under CFA control, such as while in transit or hospitalized).
- Special Alternative Incarceration (SAI boot camp for prisoners and probationers).
- Technical Rule Violator (TRV) Centers for CRP & parole violators.

Escapes from Secure DOC Custody

Calendar Years 1996 - 2001

	1996	1997	1998	1999	2000	2001
CFA	21	13	14	0	7	5
SAI	1	5	1	1	3	0
TRV	4	4	1	2	2	3
TOTALS	26	22	16	3	12	8

Source: Corrections Management Information System (CMIS)

NOTE: In 2001, there were also two escapes of Michigan prisoners from non-DOC locations, while released to court on writ.

Parole Board

D

This section summarizes 2001 data on offender movement to parole and Parole Board activity and decisions. It also examines the parole outcomes of offenders who paroled in 1997.

Table D shows the total number of prisoner movements to parole each year from 1987 through 2001.

Table D1 compares 2001 Parole Board activity and decisions to that of the previous fifteen years. Table D1a provides more detail regarding the 2001 activity of the Parole Board.

Table D2 shows the parole outcomes of prisoners who paroled in 1997. This routine follow-up is conducted only on offenders who parole from their sentences for the first time in the applicable year (i.e., reparoles are excluded from the analysis). The recidivism measure is whether parolees are returned to prison, either as technical rule violators or as parole violators with new sentences (PVNS) during the parole term.

The offense groups shown on the left in Table D2 are the crimes from which the prisoners were paroled. Of the 4,842 prisoners paroled for the first time in 1997, 2,781 (57%) completed the parole term successfully, 1,383 (29%) were returned to prison for technical rule violations, and 677 (14%) were sentenced to prison for new offenses committed while on parole.

Table D2a examines the 677 parole violators with new sentences. It compares the new crimes committed while on parole to the original crimes from which the offenders paroled.

To read Table D2a, locate the original crimes in the first column on the left. Alpha characters in parentheses follow the descriptive labels. Corresponding alpha characters appear across the top of the table, identifying the new crime types. The first number to the right of each original crime shows the number of offenders who were paroled in 1997 from that original crime and then returned to prison for a new crime. The cells where the corresponding rows and columns intersect show how many of the new sentences were for the same offense types as the original crimes.

For example, 33 of the 677 parole violators with new sentences in Table D2a were paroled from the original crime of auto theft. Of those 33, 5 were returned to prison during the parole term for a new auto theft sentence.

D Annual Movements to Parole

Calendar Years 1987 - 2001

Year	Movement to Parole	Numerical Change	Percent Change
1987	4,491	- - -	- - -
1988	5,676	1,185	26.4
1989	7,385	1,709	30.1
1990	8,895	1,510	20.4
1991	9,300	405	4.6
1992	9,240	(60)	(0.6)
1993	9,881	641	6.9
1994	8,370	(1,511)	(15.3)
1995	9,078	708	8.5
1996	9,465	387	4.3
1997	8,758	(707)	(7.5)
1998	10,506	1,748	20.0
1999	9,682	(824)	(7.8)
2000	9,133	(550)	(5.7)
2001	10,001	868	9.5

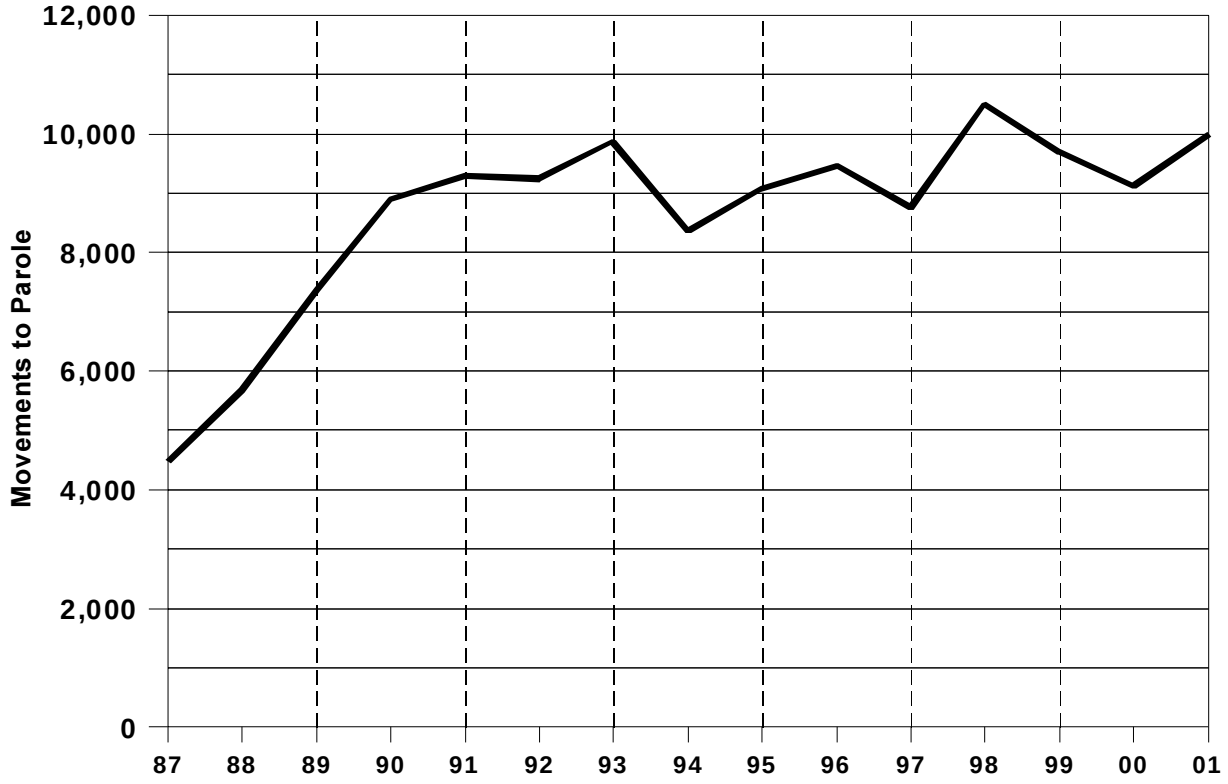

SOURCE: Corrections Management Information System (CMIS).

D1 Parole Board Activity, 1985 - 2001

Year	Interviews	Paroles Without Interview	Total Paroles Ordered	Parole Denials	Parole Violation Continuances	Actual Movement to Parole
1985	6,370	1,020	3,856	2,694	965	3,290
1986	7,686	1,299	4,352	2,966	814	4,012
1987	8,987	1,753	5,975	4,096	897	4,491
1988	8,815	2,057	7,310	3,880	972	5,676
1989	8,199	2,495	8,713	4,412	1,173	7,385
1990	11,433	3,164	10,748	5,004	1,424	8,895
1991	11,701	3,077	10,042	5,511	1,360	9,300
1992	9,624	3,360	11,854	7,553	1,602	9,240
1993	9,974	2,133	11,177	6,486	1,908	9,881
1994	10,884	1,879	9,795	7,262	1,952	8,370
1995	13,119	1,988	9,678	7,923	2,050	9,078
1996	15,288	2,235	10,306	7,480	2,228	9,465
1997	14,011	2,554	9,751	7,898	2,480	8,758
1998	13,814	2,837	10,366	9,845	2,675	10,506
1999	13,665	2,578	10,775	10,151	3,173	9,682
2000	19,445	2,116	10,479	11,664	2,942	9,133
2001	19,958	2,428	11,429	11,936	2,807	10,001

SOURCE: Corrections Management Information System (CMIS).

Note: 2000 figures adjusted due to lag in data entry.

D1a 2001 Parole Board Action

Total Cases — 31,868

Code/Title	*Number*
PAROLES AND REINSTATEMENTS	
60 Reinstatement on Parole	400
61 Regular Parole	7,326
62 Parole in Custody	489
67 Reparoled on Same Term	332
69 SAI Parole*	454
76 Paroled Without Interview	2,428
Total	**11,429**
SERVICE CONTINUED	
19 Technical Violation Sustained	2,807
20 Further Demonstration	113
26 Lack of Effort	1
29 Risk to Community	11,822
Total	**14,743**

Code/Title	*Number*
DISPOSITION DEFERRED	
42 Current Psychiatric Report	351
48 Satisfactory Placement	273
Total	**624**
OTHER ACTION	
18 Board Referred to List	235
35 Board Denied Special	1
38 Rescinded Parole	2,791
39 Suspended Parole	779
81 Spec. Consideration Interview	3
91 Long Indeterminate Interview	3
92 Lifer Law Interview	549
93 Murder First Interview	710
96 LID Removed from Category	1
Total	**5,072**

Source: Corrections Management Information System (CMIS).
*SAI paroles are not subject to Parole Board review.

D2 Parole Outcomes of Offenders Who Paroled in 1997 by Offense Group as of 2001

	TOTAL CASES	SUCCESSES			FAILURES			BY PERCENT TO TOTAL			
		Total	Discharge	Med./Admin. Return*	Total	Technical Violations	New Sentence	Total Success	Total Failure	Technical Violations	New Sentence
Total All Cases	**4,842**	**2,781**	**2,699**	**82**	**2,061**	**1,383**	**677**	**57.4**	**42.6**	**28.6**	**14.0**
Offenses Against Persons	**1,288**	**844**	**823**	**21**	**444**	**337**	**107**	**65.5**	**34.5**	**26.2**	**8.3**
Homicide	149	123	122	1	26	25	1	82.6	17.4	16.8	0.7
Abduction — Kidnapping	6	4	4	0	2	2	0	66.7	33.3	33.3	0.0
Assault	418	261	254	7	157	118	39	62.4	37.6	28.2	9.3
Robbery	442	257	244	13	185	123	62	58.1	41.9	27.8	14.0
Offenses against Children	11	9	9	0	2	2	0	81.8	18.2	18.2	0.0
Criminal Sexual Conduct	262	190	190	0	72	67	5	72.5	27.5	25.6	1.9
Property Offenses	**1,813**	**906**	**866**	**40**	**907**	**557**	**350**	**50.0**	**50.0**	**30.7**	**19.3**
Arson	34	21	21	0	13	10	3	61.8	38.2	29.4	8.8
Burglary	666	304	285	19	362	229	133	45.6	54.4	34.4	20.0
Larceny	644	330	314	16	314	182	132	51.2	48.8	28.3	20.5
Auto Theft	129	62	59	3	67	34	33	48.1	51.9	26.4	25.6
Forgery, Uttering & Publishing	194	103	102	1	91	63	28	53.1	46.9	32.5	14.4
Embezzlement	39	27	27	0	12	6	6	69.2	30.8	15.4	15.4
Fraud	53	33	33	0	20	13	7	62.3	37.7	24.5	13.2
Malicious Destruction	54	26	25	1	28	20	8	48.1	51.9	37.0	14.8
All Other Offenses	**1,741**	**1,031**	**1,010**	**21**	**710**	**489**	**220**	**59.2**	**40.8**	**28.1**	**12.6**
Drugs	1,104	634	617	17	470	328	142	57.4	42.6	29.7	12.9
Weapons	175	106	104	2	69	46	23	60.6	39.4	26.3	13.1
Prostitution	8	4	4	0	4	3	1	50.0	50.0	37.5	12.5
Interfere with Legal Processes	45	17	17	0	28	23	5	37.8	62.2	51.1	11.1
Miscellaneous	94	44	42	2	50	39	11	46.8	53.2	43.8	12.4
Motor Vehicles	315	226	226	0	89	50	38	71.7	28.3	15.9	12.1
Number of Deaths on Parole: 16											

SOURCE: Corrections Management Information System (CMIS).

*Medical or Administrative Return to prison.

NOTE: Follow-up includes only those offenders who paroled from their sentence(s) for the first time in 1997 (i.e., no reparoles).

D2a 2001: 1997 Parolees Returned with New Sentences (PVNS) During Parole Term Original Crime Type vs. New Crime Type

DESCRIPTION (Original Crime)	ORIG TOTAL	NEW CRIMES AGAINST A PERSON							NEW PROPERTY CRIMES									OTHER NEW OFFENSES						
		Total	(A)	(C)	(D)	(E)	(F)	(G)	Total	(H)	(I)	(J)	(K)	(L)	(M)	(N)	(O)	Total	(P)	(Q)	(R)	(U)	(V)	(W)
TOTAL PVNS	**677**	**104**	**11**	**1**	**32**	**44**	**0**	**16**	**329**	**5**	**101**	**152**	**21**	**27**	**4**	**7**	**12**	**244**	**124**	**21**	**1**	**37**	**4**	**57**
PERSON	**107**	**43**	**2**	**1**	**14**	**22**	**0**	**4**	**34**	**1**	**13**	**10**	**3**	**5**	**1**	**0**	**1**	**30**	**12**	**7**	**0**	**7**	**0**	**4**
Homicide (A)	1	0	0	0	0	0	0	0	0	0	0	0	0	0	0	0	1	1	0	1	0	0	0	0
Abduction — Kidnapping (C)	0	0	0	0	0	0	0	0	0	0	0	0	0	0	0	0	0	0	0	0	0	0	0	0
Assault (D)	39	11	2	0	5	3	0	1	14	1	4	5	1	2	0	0	1	14	5	2	0	4	0	3
Robbery (E)	62	29	0	1	9	19	0	0	20	0	9	5	2	3	1	0	0	13	7	3	0	3	0	0
Offenses Against Children (F)	0	0	0	0	0	0	0	0	0	0	0	0	0	0	0	0	0	0	0	0	0	0	0	0
Criminal Sexual Conduct (G)	5	3	0	0	0	0	0	3	0	0	0	0	0	0	0	0	0	2	0	1	0	0	0	1
PROPERTY	**350**	**38**	**4**	**0**	**9**	**14**	**0**	**11**	**240**	**3**	**73**	**116**	**13**	**19**	**2**	**6**	**8**	**72**	**34**	**5**	**1**	**16**	**3**	**13**
Arson (H)	3	2	0	0	0	1	0	1	1	0	1	0	0	0	0	0	0	0	0	0	0	0	0	0
Burglary (I)	133	14	2	0	4	3	0	5	94	3	49	29	3	5	1	1	3	25	10	2	0	8	1	4
Larceny (J)	132	16	1	0	3	9	0	3	86	0	14	62	4	4	0	1	1	30	17	3	0	5	1	4
Auto Theft (K)	33	2	1	0	1	0	0	0	25	0	6	14	5	0	0	0	0	6	2	0	0	0	1	3
Forgery, Uttrg & Publishg (L)	28	2	0	0	0	1	0	1	21	0	1	9	1	8	0	2	0	5	2	0	1	1	0	1
Embezzlement (M)	6	1	0	0	1	0	0	0	4	0	2	1	0	0	1	0	0	1	1	0	0	0	0	0
Fraud (N)	7	0	0	0	0	0	0	0	5	0	0	1	0	2	0	2	0	2	0	0	0	1	0	1
Malicious Destruction (O)	8	1	0	0	0	0	0	1	4	0	0	0	0	0	0	0	4	3	2	0	0	1	0	0
OTHER	**220**	**23**	**5**	**0**	**9**	**8**	**0**	**1**	**55**	**1**	**15**	**26**	**5**	**3**	**1**	**1**	**3**	**142**	**78**	**9**	**0**	**14**	**1**	**40**
Drugs (P)	142	14	3	0	7	3	0	1	36	1	8	18	4	2	0	1	2	92	71	4	0	11	1	5
Weapons (Q)	23	5	0	0	1	4	0	0	7	0	2	3	1	1	0	0	0	11	5	4	0	1	0	1
Prostitution (R)	1	0	0	0	0	0	0	0	1	0	0	1	0	0	0	0	0	0	0	0	0	0	0	0
Interfere W/Legal Process (U)	5	1	1	0	0	0	0	0	2	0	1	0	0	0	1	0	0	2	0	1	0	0	0	1
Miscellaneous (V)	11	1	0	0	0	1	0	0	6	0	3	2	0	0	0	0	1	4	1	0	0	1	0	2
Motor Vehicles (W)	38	2	1	0	1	0	0	0	3	0	1	2	0	0	0	0	0	33	1	0	0	1	0	31

SOURCE: Corrections Management Information System (CMIS).

Field Operations Administration

E

This section contains data and information regarding the community supervision programs and functions of the Department's Field Operations Administration (FOA).

The Field Operations Administration is responsible for supervision of all adult felons on probation and parole, as well as prisoners living in the community. Prisoners are either housed in FOA operated residential centers or supervised on electronic monitoring. Selected parolees and probationers are also supervised on electronic monitoring.

In addition, the FOA is responsible for administration and operation of the Department's technical rule violator centers for parolees and FOA prisoners, residential programs for selected parolees and probationers, as well as the Department's Special Alternative Incarceration (SAI) boot camp program for prisoners and probationers.

The FOA also supervises offenders sentenced to supervision under the Holmes Youthful Trainee Act, and the Parole Board is a component of the Field Operations Administration.

Also, in 1995, Michigan's Office of Community Corrections (OCC) was transferred into the Department as an agency within the FOA. The OCC works with local units of government to implement the Community Corrections Act (P.A. 511).

Field operations are administered through Regional and Area offices (see map). Region I is Wayne County; Region II is roughly the southeastern portion of the lower peninsula, except for Wayne County; and Region III is the rest of the lower peninsula and all of the upper peninsula.

The FOA central office prepares budgets, sets policy and procedure, initiates and manages special projects and assignments, and handles issues that cannot be taken care of locally, such as Interstate Compact matters and communications regarding absconders picked up in other states.

This report section is divided into four subsections.

- *Probation and Parole Supervision*
- *Special Alternative Incarceration Program*
- *Community Residential Programs*
- *Office of Community Corrections*

MAP Michigan Department of Corrections
Field Operations Administration Regions and Areas
As of December 31, 2001

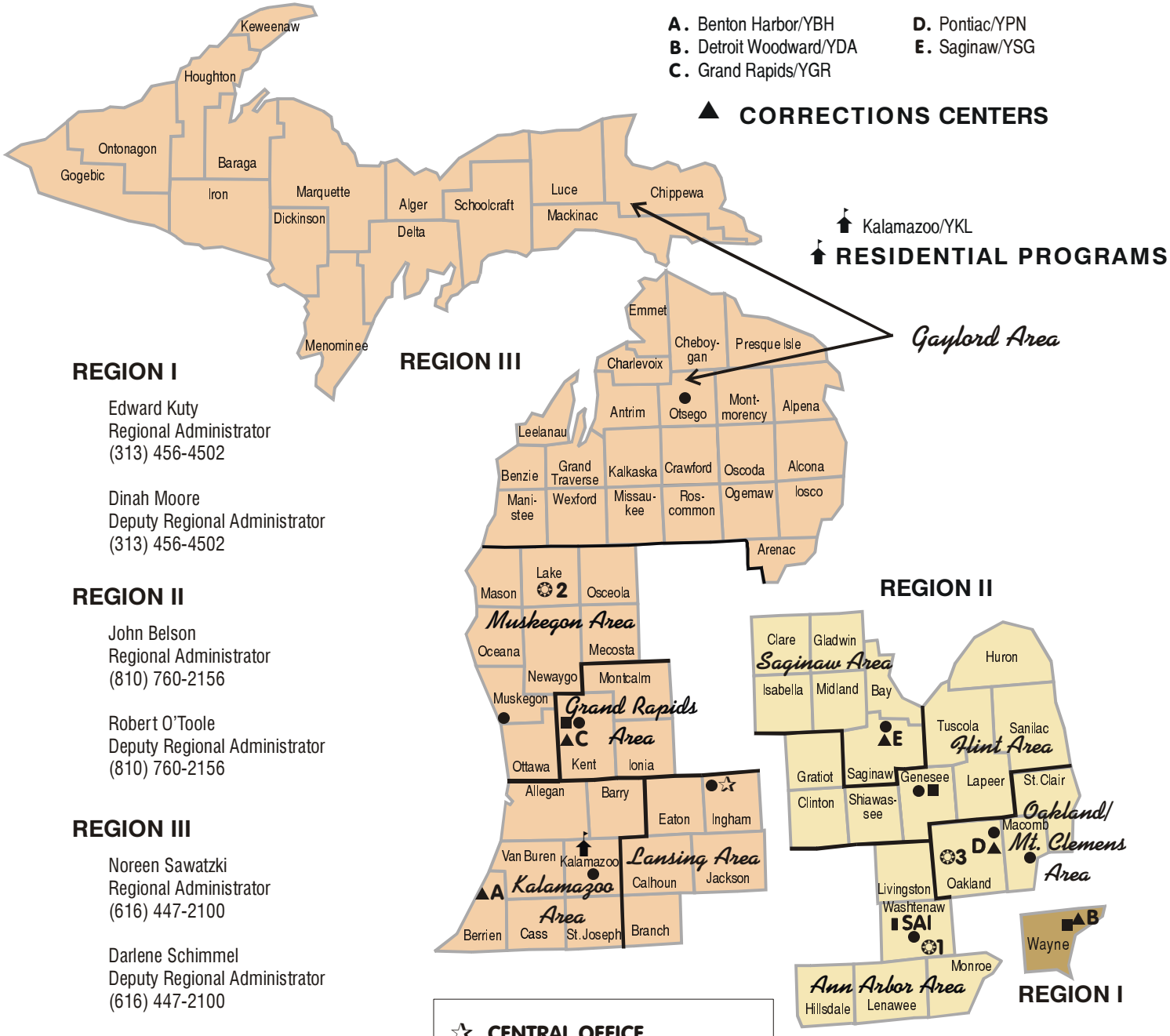

REGION I

Edward Kuty
Regional Administrator
(313) 456-4502

Dinah Moore
Deputy Regional Administrator
(313) 456-4502

REGION II

John Belson
Regional Administrator
(810) 760-2156

Robert O'Toole
Deputy Regional Administrator
(810) 760-2156

REGION III

Noreen Sawatzki
Regional Administrator
(616) 447-2100

Darlene Schimmel
Deputy Regional Administrator
(616) 447-2100

SAI (Cassidy Lake)

Gene Borgert
Administrator
(734) 475-1368

Source: Field Operations Administration

- ☆ CENTRAL OFFICE
- ■ REGIONAL OFFICE
- ● AREA OFFICE
- TRV CENTERS
  1. Huron Valley
  2. Lake County
  3. Gilman
- ▲ CORRECTIONS CENTERS
- SAI (Cassidy Lake)
- RESIDENTIAL PROGRAMS

- Oakland Area: Probation Only
- Mt. Clemens Area:

  Macomb & St. Clair — All Functions

  Oakland — CRP/Parole Only

Field Operations Administration

E

Probation and Parole Supervision

Table E1 shows the number of parolees returned to prison for technical violations and new sentences, broken down by gender and year. Table E1 also shows the number of parole revocation hearings held each year.

Table E2 presents breakdowns of Field Operations *personnel* by type of offender supervised and by employee job classification. Table E2 also displays a breakdown of Field Operations *funds* by type of offender supervised.

Table E3 shows the distribution of investigations conducted by type, and a breakdown of the average number of offenders supervised by type. Workloads in 2001 increased slightly from the previous year. The average agent workload was 100:1 in 2001.

Table E4 displays the number of pre-sentence investigations conducted each year since 1992.

Tables E5 and E6 show the average number of parolees and probationers under supervision each year.

E1 Violations of Parole Supervision 1992 - 2001

TECHNICAL VIOLATOR RETURNS
(Includes Returns from Out-of-State)

Date	Male	Female	Total
1992	1,555	102	1,657
1993	1,849	106	1,955
1994	1,828	136	1,964
1995	1,766	150	1,916
1996	2,401	176	2,577
1997	2,492	176	2,668
1998	2,892	218	3,110
1999	2,958	228	3,186
2000	2,869	242	3,111
2001	2,977	259	3,236

NEW SENTENCE RETURNS

Date	Male	Female	Total
1992	1,783	92	1,875
1993	1,504	61	1,565
1994	1,160	73	1,233
1995	859	31	890
1996	972	61	1,033
1997	1,225	63	1,288
1998	1,281	64	1,345
1999	1,202	57	1,259
2000	1,100	66	1,166
2001	1,131	64	1,195

PAROLE REVOCATION HEARINGS

Date	Total
1992	293
1993	270
1994	398
1995	590
1996	579
1997	659
1998	562
1999	718
2000	659
2001	796

SOURCES: Corrections Management Information System (CMIS) and Field Operations Administration.

E2 2001 Personnel and Funds Distribution

TOTAL FTE'S = 2,169

PERSONNEL (FUNCTIONS)

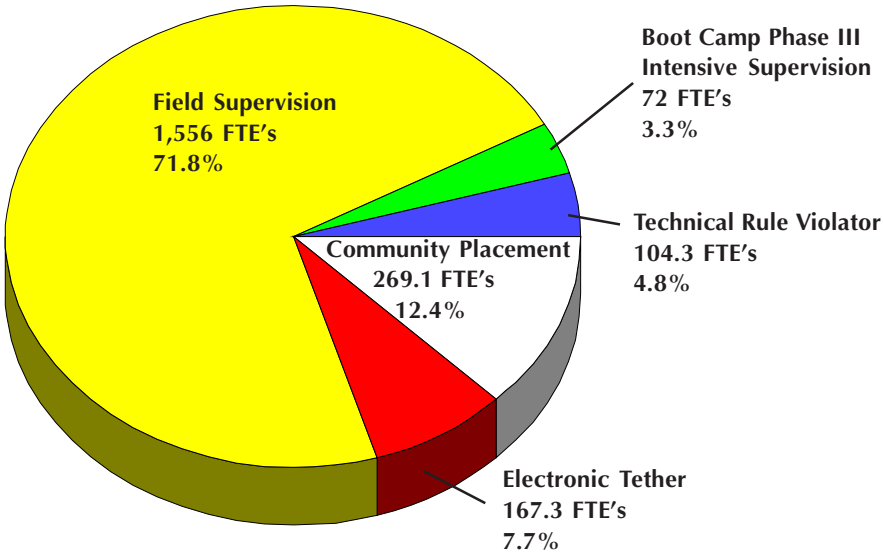

PERSONNEL (CLASSIFICATION)

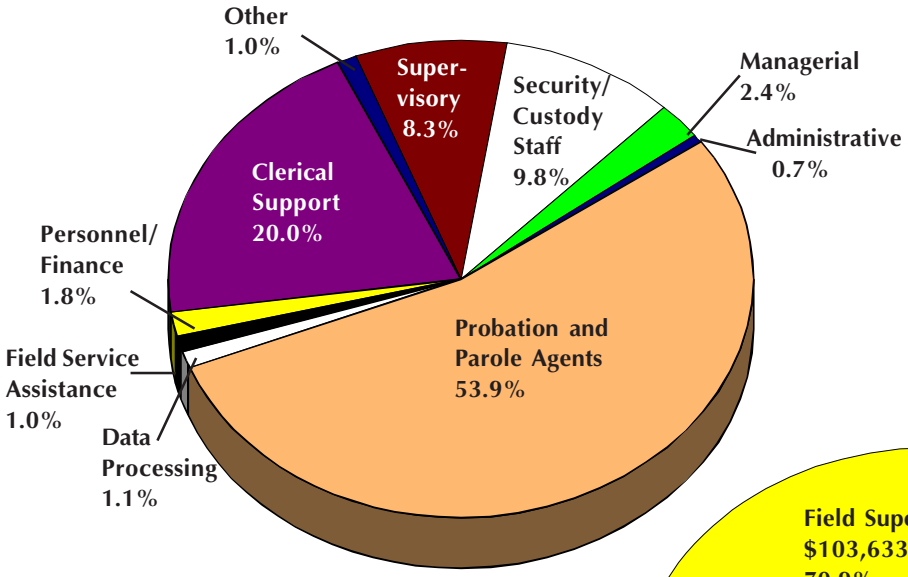

TOTAL FUNDS = $146,227,000

FUNDS

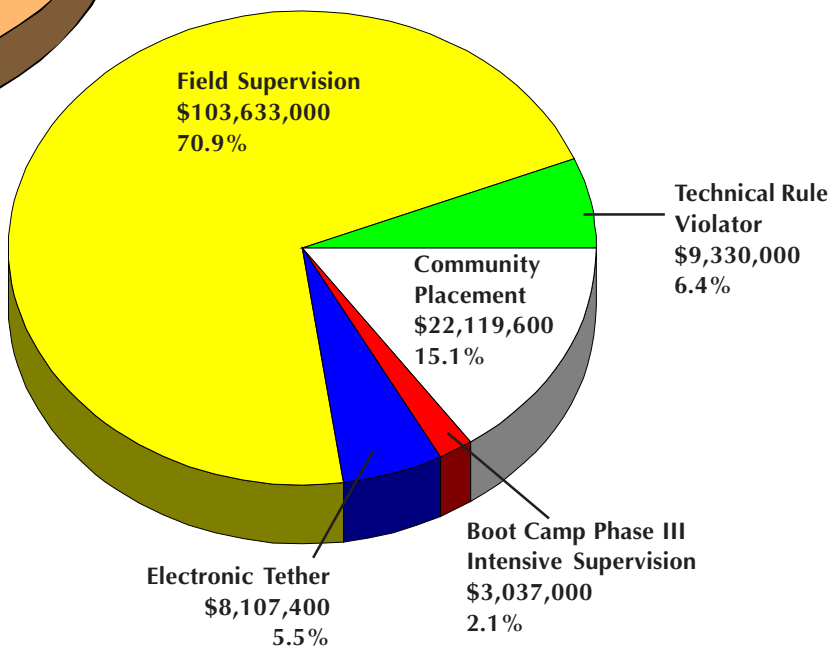

SOURCE: Field Operations Administration.

E3 2001 Work Distribution

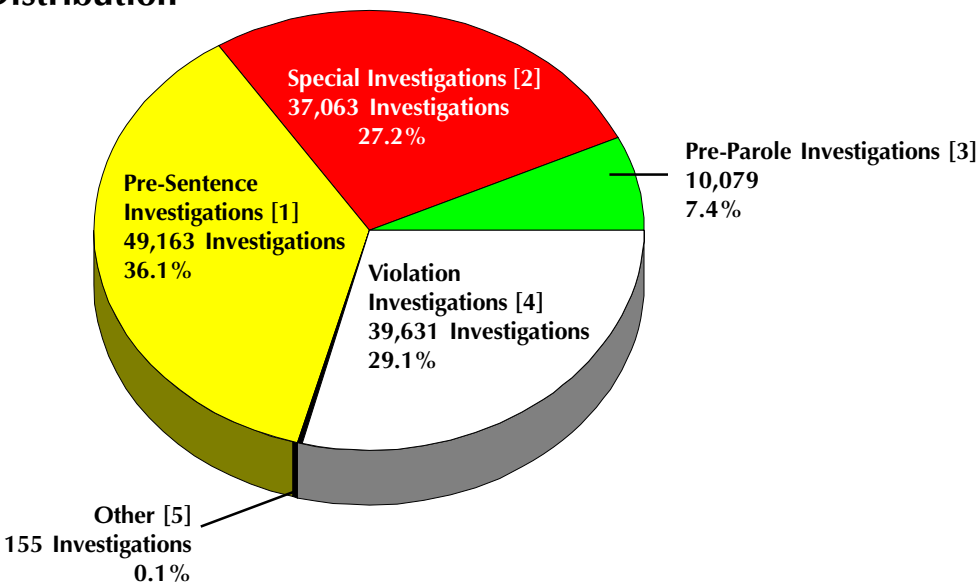

INVESTIGATIONS: 136,091

1. PRE-SENTENCE INVESTIGATIONS: in-depth analysis of the individual and circumstances of the offense.
2. SPECIAL INVESTIGATIONS: assignments completed at the request of the Governor, other states, the parole board, or the court.
3. PRE-PAROLE INVESTIGATIONS: prior to inmate release, living arrangements and job placement are investigated.
4. VIOLATION INVESTIGATIONS: reports prepared subsequent to a parole or probation violation.
5. OTHER: investigations done for community residential programs.

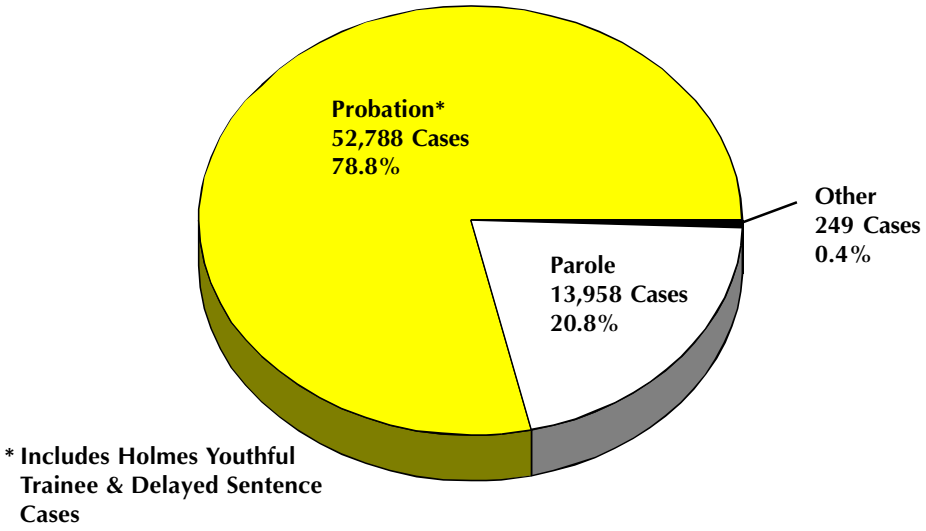

SUPERVISION — AVERAGE NUMBER OF OFFENDERS SUPERVISED: 66,995

Supervision is the process in which parole or probation agents work with offenders who are under the jurisdiction of the Department of Corrections (parole) or the jurisdiction of the Courts (probation, Holmes Youthful Trainee, and delayed sentences). The case numbers in the chart represent the average number of cases under supervision during the year.

SOURCE: Field Operations Administration.

E4 Total Number of Pre-Sentence Investigations 1992 - 2001

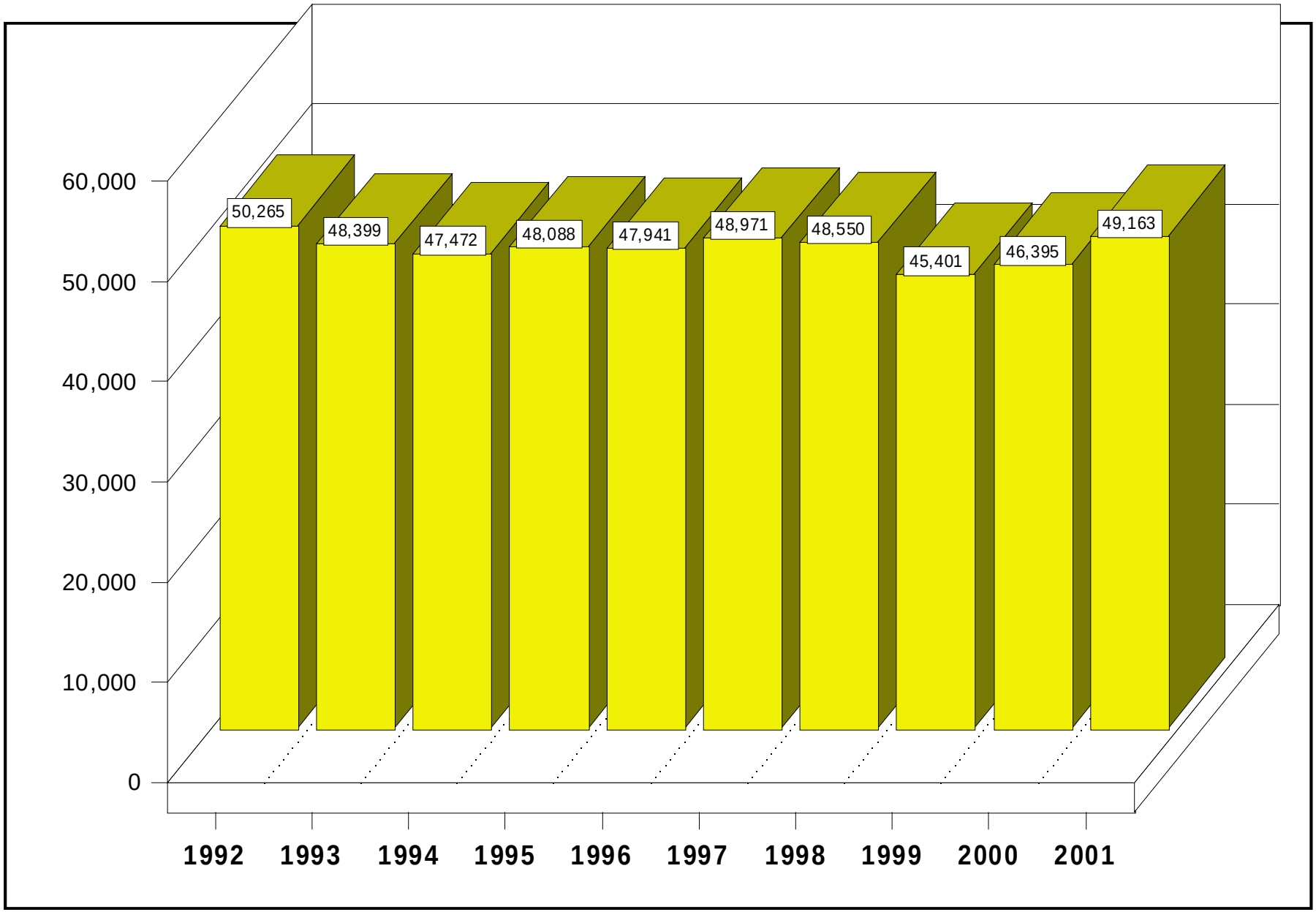

SOURCE: Field Operations Administration.

E5 Average Number of Parolees Supervised 1992 - 2001

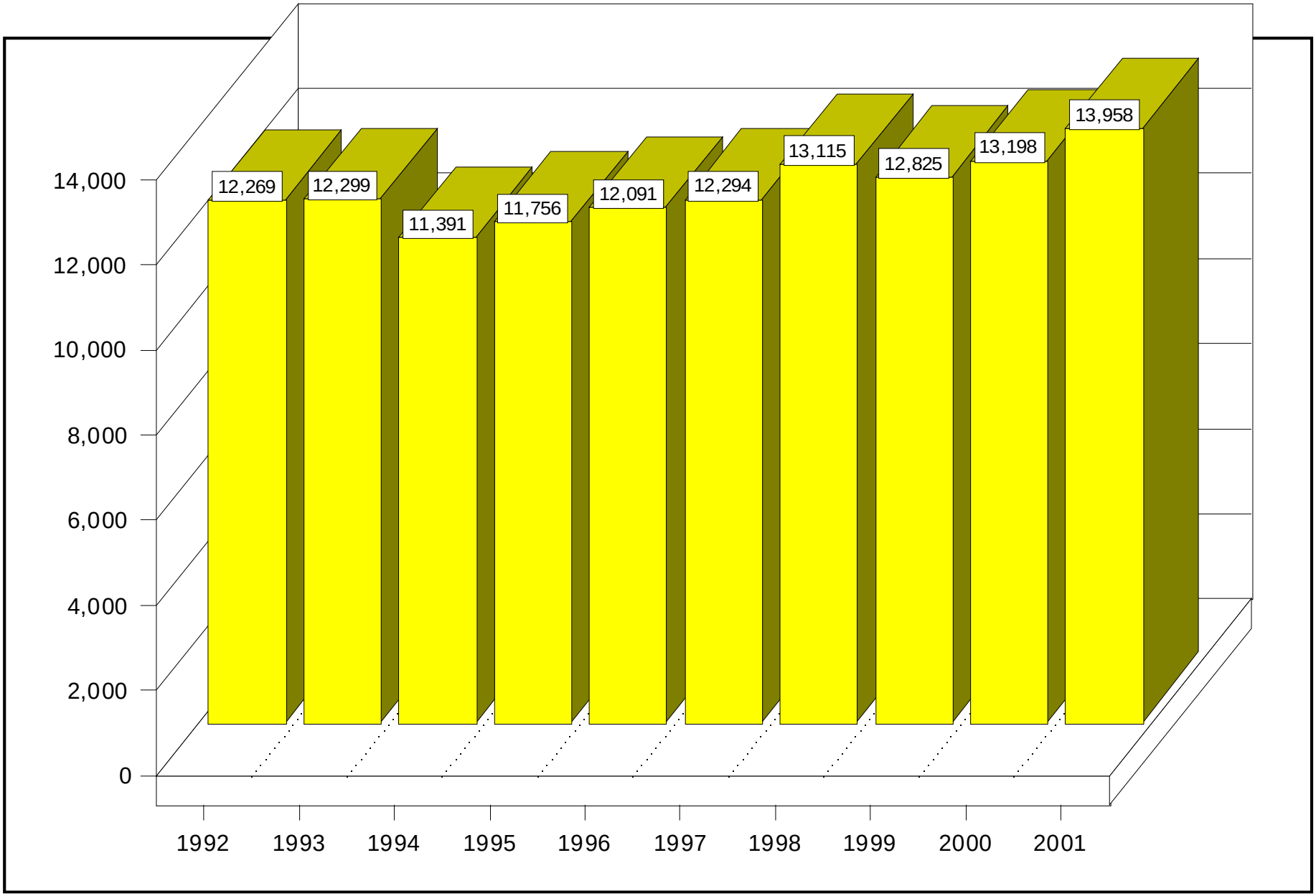

SOURCE: Field Operations Administration.

E6 Average Number of Probationers Supervised 1992 - 2001
(Includes Probation, Delayed Sentences and Holmes Youthful Trainees)

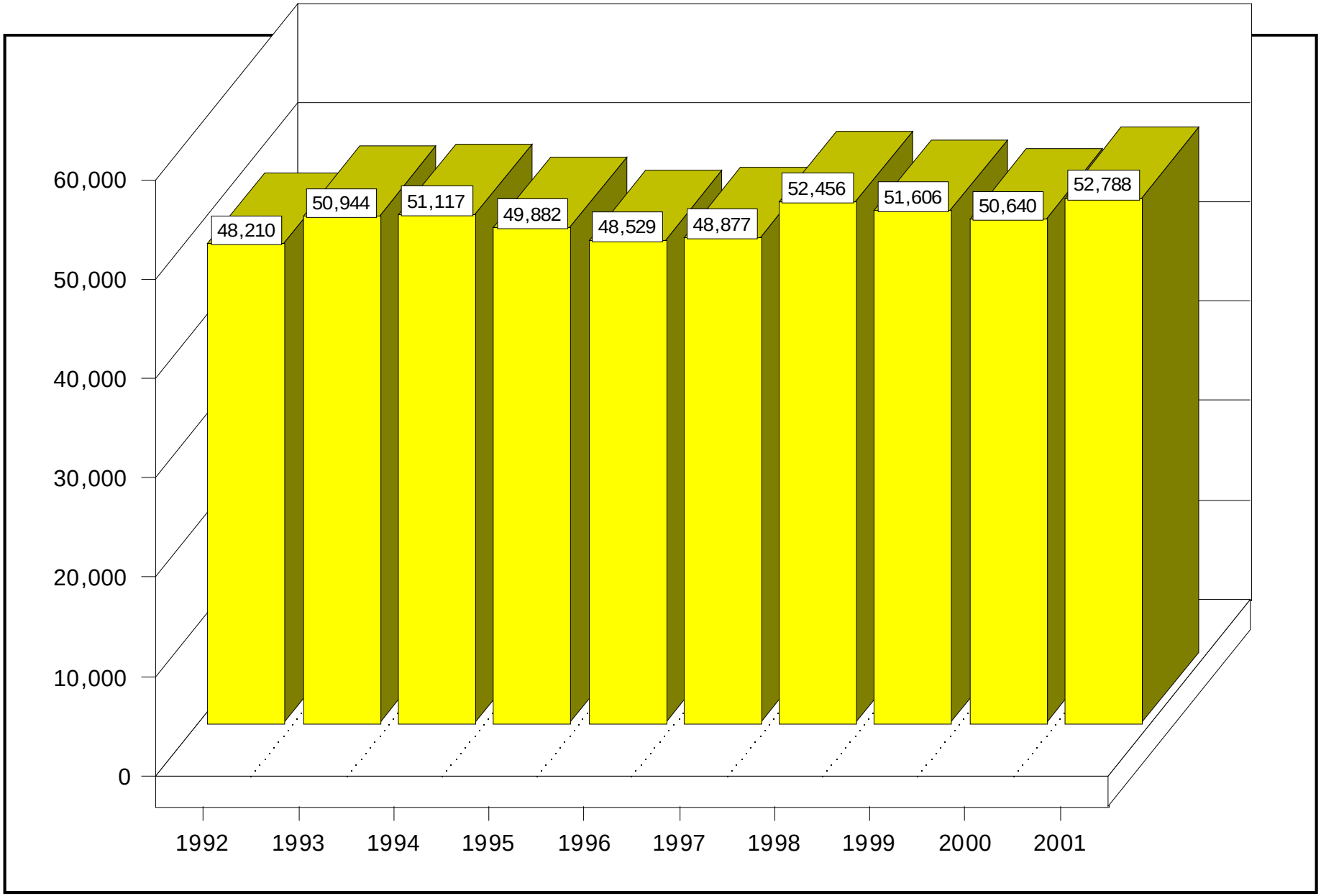

SOURCE: Field Operations Administration

Special Alternative Incarceration Program

This section describes offenders committed to the Special Alternative Incarceration (SAI) boot camp program for prisoners and probationers. SAI is a three-phase program.

Phase I, patterned after military basic training, involves physical fitness and programming (education, substance abuse awareness, basic life skills and counseling).

Phase II is an optional residential placement in the community while on parole or probation.

Phase III is parole or probation supervision in the community, beginning with at least 120 days of intensive supervision.

The program's objectives are to end criminal behavior by developing offender self-esteem and self-discipline, a sense of individual responsibility and a positive work ethic.

Tables E7a, E7b and E8 provide data regarding SAI prisoner and probationer intake.

Tables E9a through E9d summarize SAI Phase I program performance and post-program outcomes.

Additional information about the SAI program (such as the offender eligibility criteria) is available in a separate annual report.

E7a 2001 SAI *Prisoner* Intake by Offense

Special Alternative Incarceration Boot Camp
(Includes Attempts)
Page One of Two

Offense	Violations
GRAND TOTAL	578
257.602A3 Police Officer-Fleeing/Vehicle CD 2nd Off	9
257.6251 Operate Motor Vehicle - Addict or Intox	5
257.6256D Operating - OUIL/Per Se/OWI - 3rd Offense	50
333.7401 Controlled Sub - Mfg, Del, Poss	13
333.74012A3 Controlled Sub - Mfg, Del, Poss 50-224g	5
333.74012A4 Controlled Sub - Mfg, Del, Poss <50g	111
333.74012B Contr Sub - Mfg, Del, Poss, Sch 1,2,3, Methamphet.	3
333.7403 Controlled Sub - Possession	1
333.74032A3 Controlled Sub - Possession 50-224g	1
333.74032A5 Controlled Sub - Poss Less 25g, Narc or Cocaine	19
333.74032D Controlled Sub - Possession of Marijuana	1
333.7405D Controlled Sub - Maintaining a Drug House	2
333.74071C Controlled Sub - Obtaining by Fraud	3
333.7413 Controlled Sub - 2nd Offense	1
400.60 Welfare Fraud	1
500.45111 Insurance Fraud	1
750.50B Animals, Killing/Torturing	1
750.74 Burning Personal Property	1
750.814 Domestic Violence, 3rd Offense	3
750.82 Felonious Assault	24
750.84 Asslt w/Int Gr Bod Hrm Less Murder	21
750.88 Assault W/Intent to Rob & Steal Unarmed	6
750.90C Pregnant Individual - Gross Negligence Cause Miscarriage/Bodily Harm	1
750.110 Breaking & Entering	35

Offense	Violations
750.110A2 Home Invasion - 1st Degree	20
750.110A3 Home Invasion - 2nd Degree	47
750.110-A B&E Unoccupied Bldg w/Intent	1
750.111 Entering w/o Breaking	3
750.116 Possession of Burglar's Tool	1
750.131A Checks - w/o Account or w/o Suff funds	3
750.165 Refusing to Support Spouse or Children	3
750.174 Embz-Agt, Serv, Emp, Trustee	2
750.1952 Escape - From Felony Jail Sentence	1
750.197C Assault Employee and/or Escape Jail Through Violence	1
750.211A Explosives - Possession & Use	2
750.218 False Pretenses w/Int to Defraud	3
750.224B Weapon, Short-Barrel Shotgun/Rifle	1
750.224F Weapon - Firearm, Possession by Felon	5
750.226 Carrying Weapon, Unlawful Intent	2
750.227 Carrying Concealed Weapons	19
750.227B Felony Firearm	1
750.227C Poss of Loaded Weapon In Vehicle	1
750.234B Discharge Firearm In/At Dwelling	5
750.248 Forgery of Records, Other Instruments	3
750.249 Uttering and Publishing	15
750.261 Counterfeiting Coins/Poss of Less than Five	1
750.356 Larceny	3
750.356A Larceny - From a Motor Vehicle	7
750.356C Retail Fraud - 1st Degree	1

E7a 2001 SAI *Prisoner* Intake by Offense

Special Alternative Incarceration Boot Camp
(Includes Attempts)
Page Two of Two

Offense	Violations
750.357 Larceny - from Person	6
750.360 Larceny In Building	16
760.362 Larceny by Conversion	2
750.377 Malicious Destruction of Animal of Another	1
750.377A Malicious Destr Personal Property	5
750.380 Malicious Destr of Bldg	2
750.411A2 False Bomb Threat	1
750.411i Stalking, Aggravated	2
750.413 Unlawfully Driving Away an Automobile	20
750.414 Unlawful Use Auto w/o Intent to Steal	5
750.459 Prostitution, Transporting Female	1
750.479 Obstruct/Resist Public Officer Serving/Executing Process	8
750.479B Peace Officer - Disarming	4
750.530 Robbery Unarmed	18
750.535 Stolen Property - Receiving & Concealing	11
750.535-A Stolen Prop - Receiving & Concealing Over $100	6
752.811 B&E Coin Operated Device	1

SOURCE: Field Operations Administration

E7b 2001 SAI *Probationer* Intake by Offense

Special Alternative Incarceration Boot Camp
(Includes Attempts)
Page One of Two

Offense	Violations
GRAND TOTAL	1072
28.729 Sex Offender - Fail to Register	3
257.257 License Documents/Plates Forgery	2
257.602A Peace Officer - Fleeing	15
257.617 Fail to Stop at Accident - Serious Impairment/Death Result	2
257.6254 Operating Motor Vehicle - Under the Influence Causing Death	3
257.6256 Operating M.V. - OUIL/Per Se 3rd (Felony)	4
257.6256D Operating M.V. - OUIL/Per Se/OWI - 3rd Offense	40
333.73413 Contr Sub - Imitation Mfg or Distribution	3
333.7401 Controlled Sub - Mfg, Del, Poss	6
333.74012A1 Contr Sub, Mfg, Del, Poss 650 or More Grams	2
333.74012A4 Contr Sub, Mfg, Del, Poss Under 50g	68
333.74012C Controlled Sub, Mfg, Del, Poss (Schedule 4, or Added by Rule)	1
333.74012D Contr Sub, Mfg, Del, Poss (Schedule 5)	45
333.74032A5 Contr Sub - Poss Less 25g Narc or Cocaine	64
333.74032D Contr Sub - Poss Marijuana	9
333.74042D Contr Sub - Use Marijuana	2
333.7405D Controlled Sub - Maintain or Keep Drug House	2
400.60 Welfare Fraud	3
750.74 Burning Personal Property - Less than $200	1
750.81 Assault or Assault & Battery	3
750.82 Felonious Assault	58
750.84 Assault w/Int Great Bodily Harm Less Murder	17
750.88 Assault w/Intent to Rob & Steal Unarmed	2
750.89 Assault w/Intent to Rob & Steal Armed	2
750.100 Banks - Conducting Business When Insolvent	1

Offense	Violations
750.110 Breaking & Entering	60
750.110-A B & E Unoccupied Bldg w/Intent	15
750.110A2 Home Invasion - 1st Degree	29
750.110A3 Home Invasion - 2nd Degree	122
750.111 Entering w/o Breaking	2
750.115 Illegal Entry (w/o Owners Permission)	1
750.131A2 Checks 3 Non-Sufficient Funds Within 10 Days	1
750.157A Conspiracy	1
750.157N1 Financial Trans Device - Steal/Retain w/o Consent	6
750.157P Financial Trans Device Poss w/Intent to Use/Sell	3
750.157Q Financial Transaction Device - Illegal Sale/Use	5
750.174 Embz-Agt, Serv, Emp, Trust	4
750.186A Escape from Juvenile Facility	8
750.1952 Escape Jail While Serving for Felony	2
750.209-B Explosives - Placing Offensive Substance w/Intent to Alarm	1
750.211A Explosives - Poss & Use	2
750.224 Weapons, Dangerous Weapon Sale/Poss	3
750.224B Weapon, Short-Barrel Shotgun/Rifle	2
750.224F Weapon - Firearm, Poss by Felon	6
750.227 Carrying Concealed Weapons	42
750.234B Weapons - Firearms, Discharge In/At Building	1
750.248 Forgery of Records, Other Instruments	10
750.249 Uttering & Publishing	38
750.321 Manslaughter	2
750.324 Negligent Homicide	1
750.338B Gross Indecency Male & Female - Commit/Procure	1

E7b 2001 SAI *Probationer* Intake by Offense

Special Alternative Incarceration Boot Camp
(Includes Attempts)
Page Two of Two

Offense	Violations
750.356 Larceny	12
750.356A Larceny, Motor Vehicle	29
750.356B B & E Coin Operated Telephone	1
750.356C Retail Fraud - 1st Degree	6
750.357 Larceny from Person	16
750.357B Firearms, Stealing of Another	4
750.360 Larceny in a Building	35
750.377 Malicious Destruction of Animal of Another	1
750.377A Malicious Destr Personal Property	11
750.377B Malicious Destr Police or Fire Dept Property	5
750.380 Malicious Destr of Bldg over $100	4
750.411A2 False Bomb Threat	1
750.413 Unlawfully Driving Away an Automobile	35
750.414 Unlawful Use Auto w/o Intent to Steal	8
750.479 Obstruct/Resist Public Officer Serving/Executing Process	42

Offense	Violations
750.479B Peace Officer, Disarming	13
750.505-B Accessory After the Fact to a Felony	3
750.520E Criminal Sexual Conduct, 4th Degree	9
750.529 Robbery Armed	1
750.529A Car Jacking	1
750.530 Robbery Unarmed	29
750.531 Robbery, Bank/Safe/Vault	2
750.535 Stolen Property - Receiving and Concealing	7
750.535-A Rec & Conceal Stolen Property over $100	61
750.535A Motor Vehicles - Operating a Chop Shop	1
750.812 Domestic Violence	5
752.191 Felonious Driving	1
752.811 B & E - Coin Operated Device	1
767A.91B Perjury - Prosecutor's Investigative Subpoena	1
800.2813 Bringing Contraband Into Prison	1

Source: Field Operations Administration.

E8 Comparison of SAI *Probationer* Intake by Field Operation 1999 - 2001 Administration Regions by Year

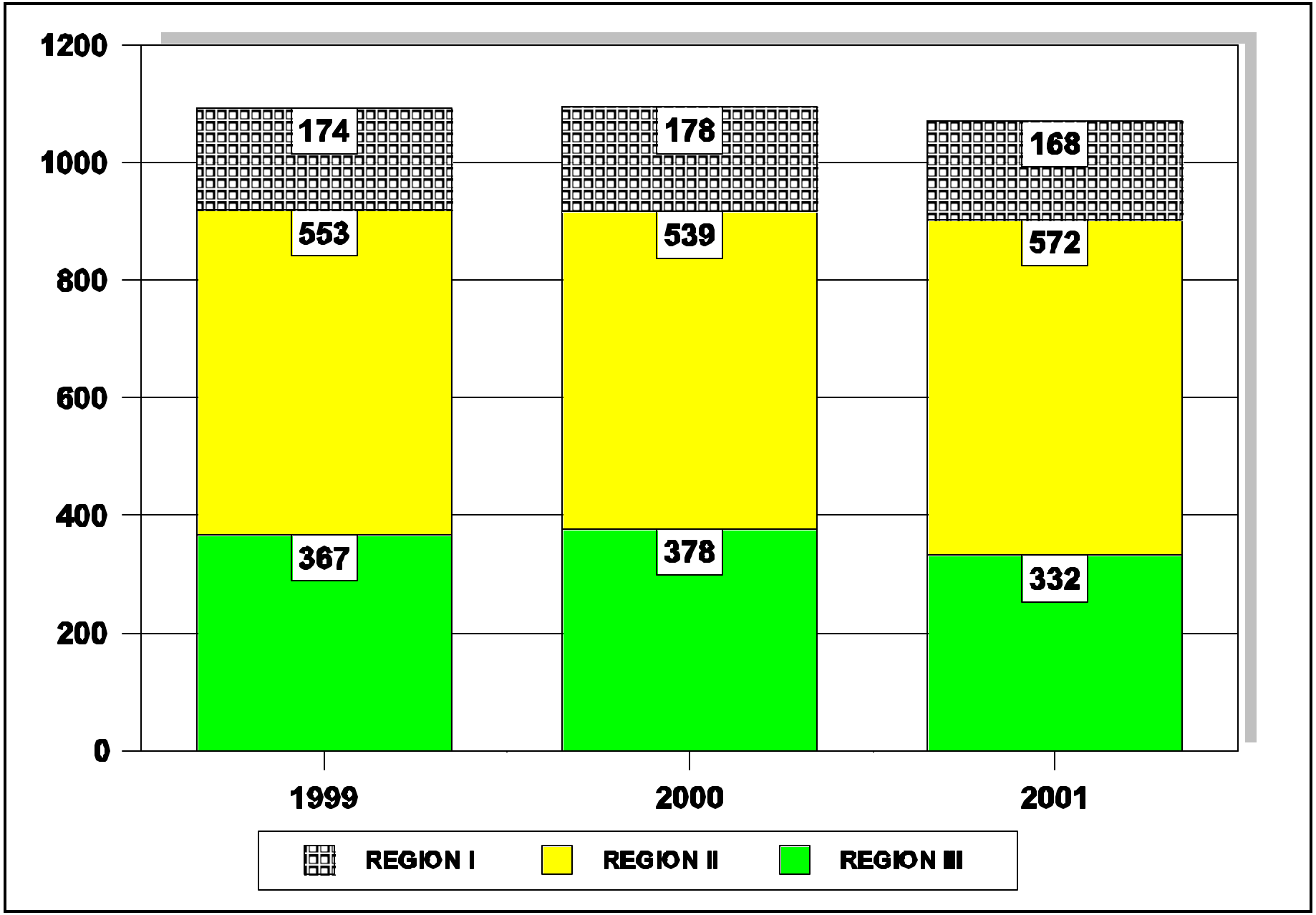

Source: Field Operations Administration.

E9a SAI Phase I *Prisoner* Program Performance 1999 - 2001

	1999		2000		2001	
Graduated	580	73.0%	437	75.1%	412	75.5%
Voluntary Withdrawals	95	12.0%	70	12.0%	52	9.5%
Terminated as Rule Violators	48	6.1%	47	8.1%	40	7.3%
Terminated for Medical Reasons	54	6.8%	22	3.8%	30	5.5%
Terminated for Admin. Reasons	17	2.1%	6	1.0%	12	2.2%
Total	794	100.0%	582	100.0%	546	100.0%

SOURCE: Field Operations Administration.

E9b SAI Phase I *Probationer* Program Performance 1999 - 2001

	1999		2000		2001	
Graduated	854	74.6%	741	71.3%	826	75.8%
Voluntary Withdrawals	109	9.5%	112	10.8%	74	6.8%
Terminated as Rule Violators	73	6.4%	78	7.5%	100	9.2%
Terminated for Medical Reasons	87	7.6%	85	8.2%	58	5.3%
Terminated for Admin. Reasons	22	1.9%	23	2.2%	32	2.9%
Total	1,145	100.0%	1,039	100.0%	1,090	100.0%

SOURCE: Field Operations Administration.

E9c SAI Phase I *Prisoner* Post-Program Performance 1992 - 2001

	1992 - 1998		1999		2000		2001		Total Since SAI - Prison Program Started	
Still on Parole Status*	358	10.7	85	14.7	150	34.3	381	92.4	974	20.5
Successfully Completed Parole	1,573	47.3	286	49.2	134	30.7	1	0.2	1,994	41.9
Violated Parole (Technical)	1,023	30.7	155	26.9	108	24.7	24	5.9	1,310	27.5
Violated Parole (New Sentence)	378	11.3	54	9.2	45	10.3	6	1.5	483	10.1
Total Graduates	3,332	100.0	580	100.0	437	100.0	412	100.0	4,761	100.0

E9d SAI Phase I *Prisoner* Post-Program Performance 1992 - 2001

All Graduates Since SAI-Prison Program Started

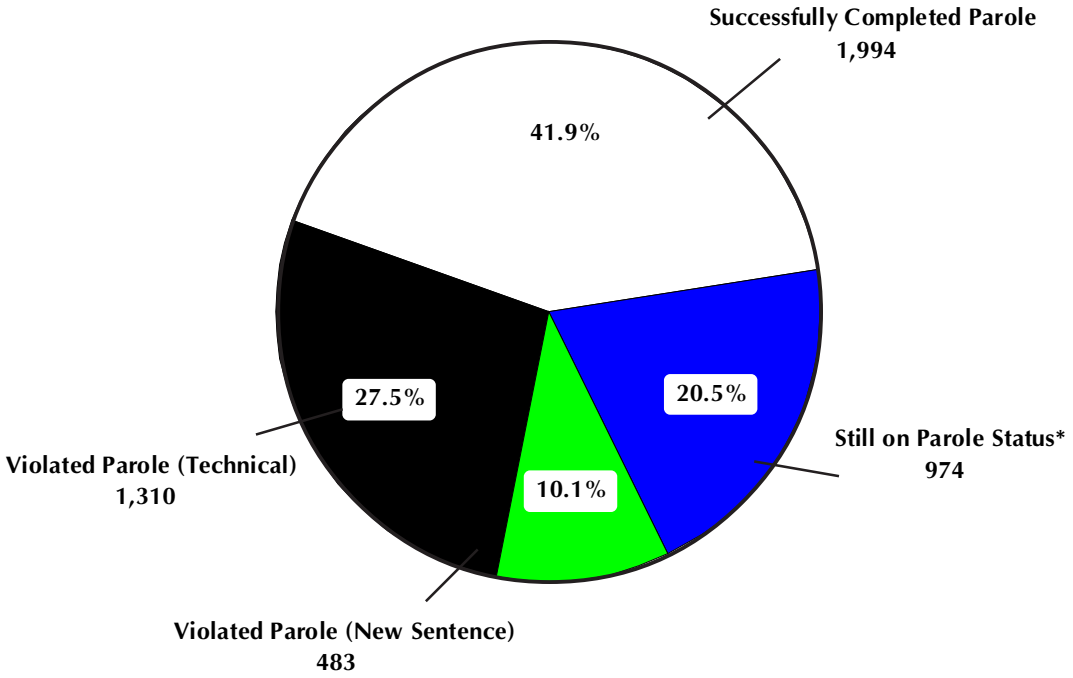

*Includes cases who have absconded from parole.

SOURCE: Corrections Management Information System (CMIS).
NOTE: Reflects outcome of the parole term following boot camp.

Field Operations Administration

E

Community Residential Programs

This section contains data regarding Community Residential Programs (CRP).

Table E10 shows the end-of-year CRP prisoner population from 1992 through 2001. The decreases in the CRP population were due primarily to:

- The CRP zero tolerance escape policy which was implemented on September 1, 1993.

- Truth-in-sentencing legislation (effective December 15, 1998) which requires incarceration in secure prisons and camps throughout the minimum sentences for affected prisoners.

Table E11 provides information regarding movement to and termination from Community Residential Programs during 2001.

Table E12 shows the end-of-year electronic monitoring population from 1996 through 2001, broken down by type of offender.

Table E13 presents information regarding the CRP zero tolerance escape policy.

E10 Year-End Prisoner Population: Community Residential Programs (Community Corrections Centers & Electronic Monitoring)

Calendar Years 1992 - 2001

Year	Year-End Population	Numerical Change	Percent Change
1992	3,497	- - -	- - -
1993	2,468	(1,029)	(29.4)
1994	2,356	(112)	(4.5)
1995	2,258	(98)	(4.5)
1996	2,167	(91)	(4.0)
1997	2,345	178	8.2
1998	2,058	(287)	(12.2)
1999	2,117	59	2.9
2000	1,897	(220)	(10.4)
2001	1,532	(365)	(19.2)

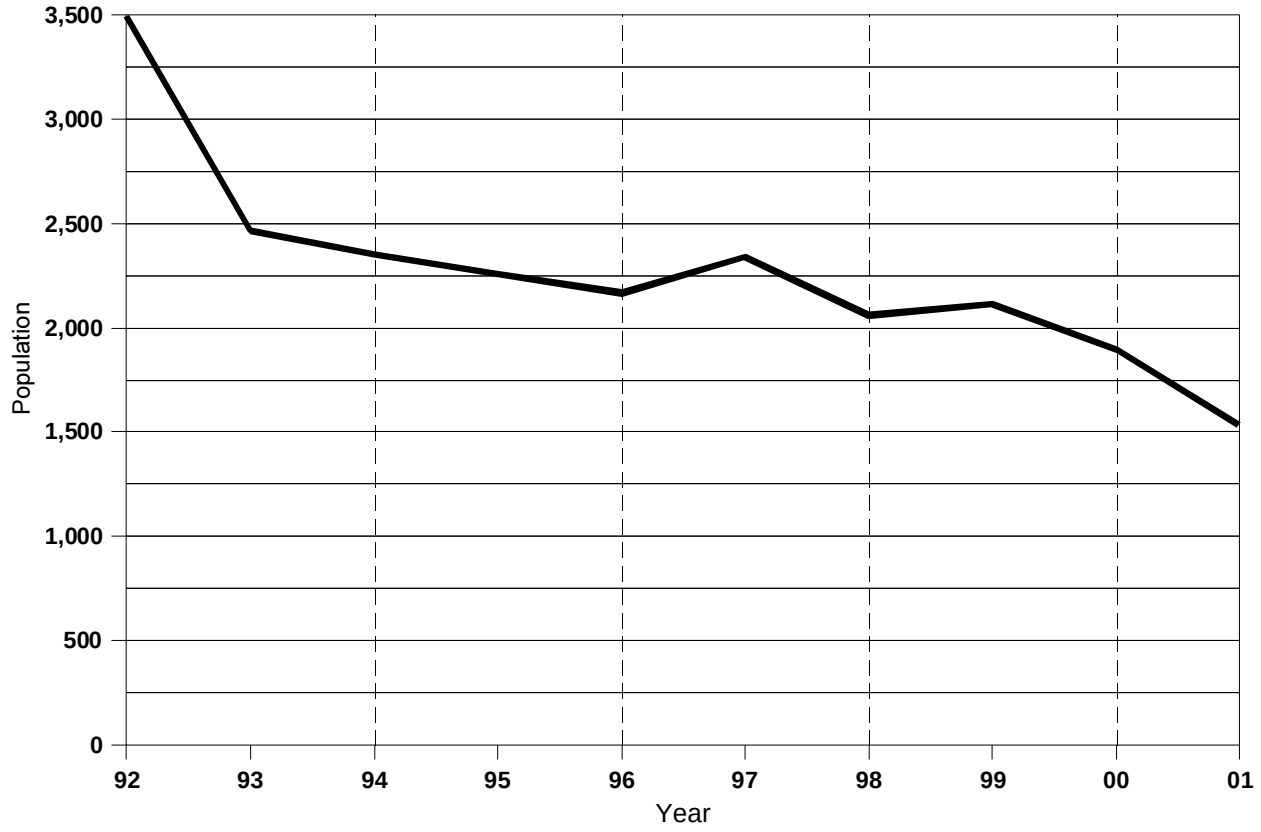

SOURCE: Prisoner Census Report.

E11 2001 Prisoner Movement Summary: Community Residential Programs

Beginning Population	1,883
Transfers In	2,705
Total Service Population	**4,588**
Average Monthly Population	**1,768**

TERMINATIONS

Movement to Parole	2,016
Discharge from Sentence	34
Escape	912
Direct Return to Prison*	235
New Felony Charge	63
Death	2
Total	**3,262**

PERCENTAGE DISTRIBUTION OF TERMINATIONS

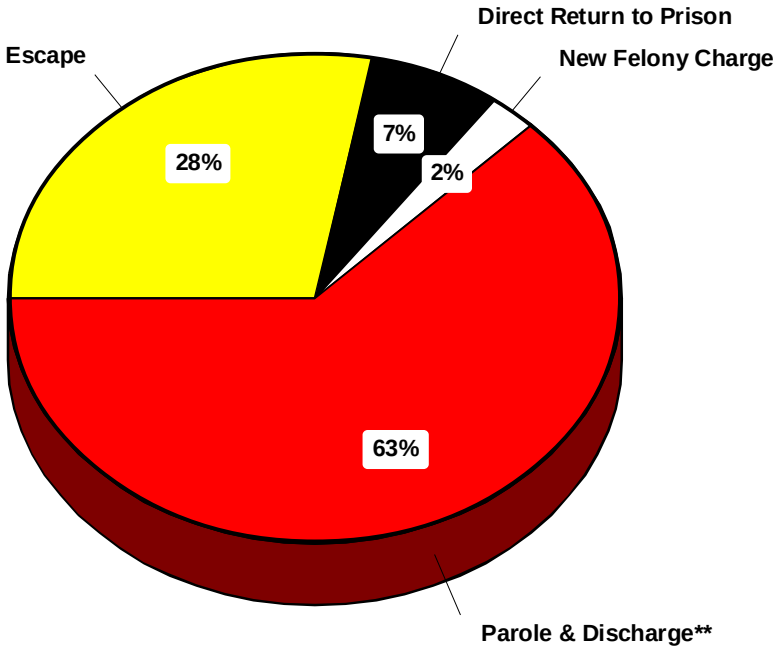

SOURCE: Correction Management Information System (CMIS).
*Includes medical, administrative and disciplinary returns. **4 Deaths included in Discharges.

E12 End-of-Year Electronic Monitoring Population

Calendar Year 1996 - 2001

Year	Community Residential Programs Prisoners	Probationers	Parolees	Community Electronic Monitoring*	Family Independence Agency*	TOTAL
1996	861	1,702	207	164	123	3,057
1997	933	1,744	242	48	115	3,082
1998	755	1,638	200	81	140	2,814
1999	1,126	1,505	177	65	152	3,025
2000	1,094	1,505	194	59	152	3,004
2001	990	1,514	228	129	155	3,016
2001 % Total	33%	50%	8%	4%	5%	100%

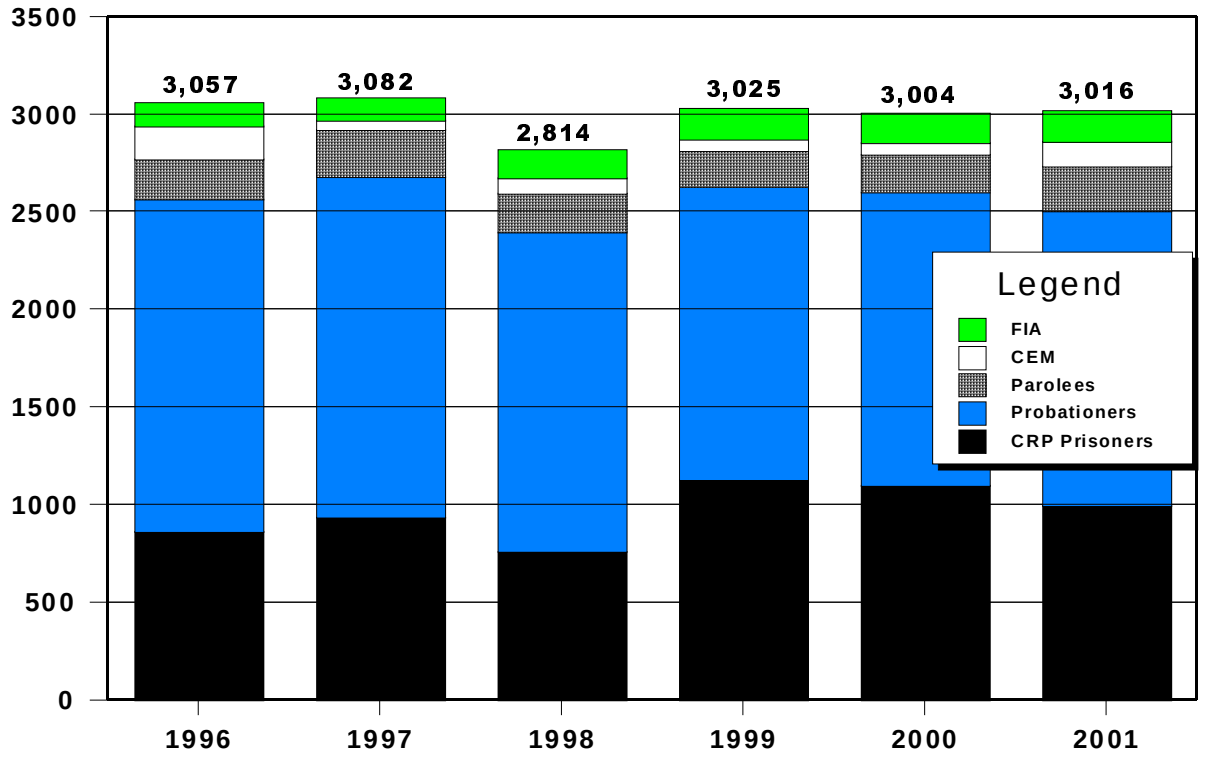

SOURCE: Field Operations Administration.

*Leased Equipment and monitoring services to local community corrections and FIA juvenile agencies.

E13 Zero Tolerance Escape Policy 1992 - 2001 Community Residential Programs

- Zero tolerance escape policy was implemented on September 1, 1993 to strengthen monitoring and accountability of prisoners in community programs.

- Under the policy, prisoners must adhere to preset daily schedules which determine their whereabouts at specific times. Any violations of the schedules without mitigating circumstances are considered escapes, and immediate steps are taken to apprehend and return the prisoners to an institution.

- Zero tolerance CRP escapes increased sharply at first while prisoners got used to the policy, but the number of CRP escapes has since declined - dropping by more than one-third since the peak in 1994. Because the new rules require greater responsibility on the part of prisoners, the CRP escape rate remains higher than before the policy.

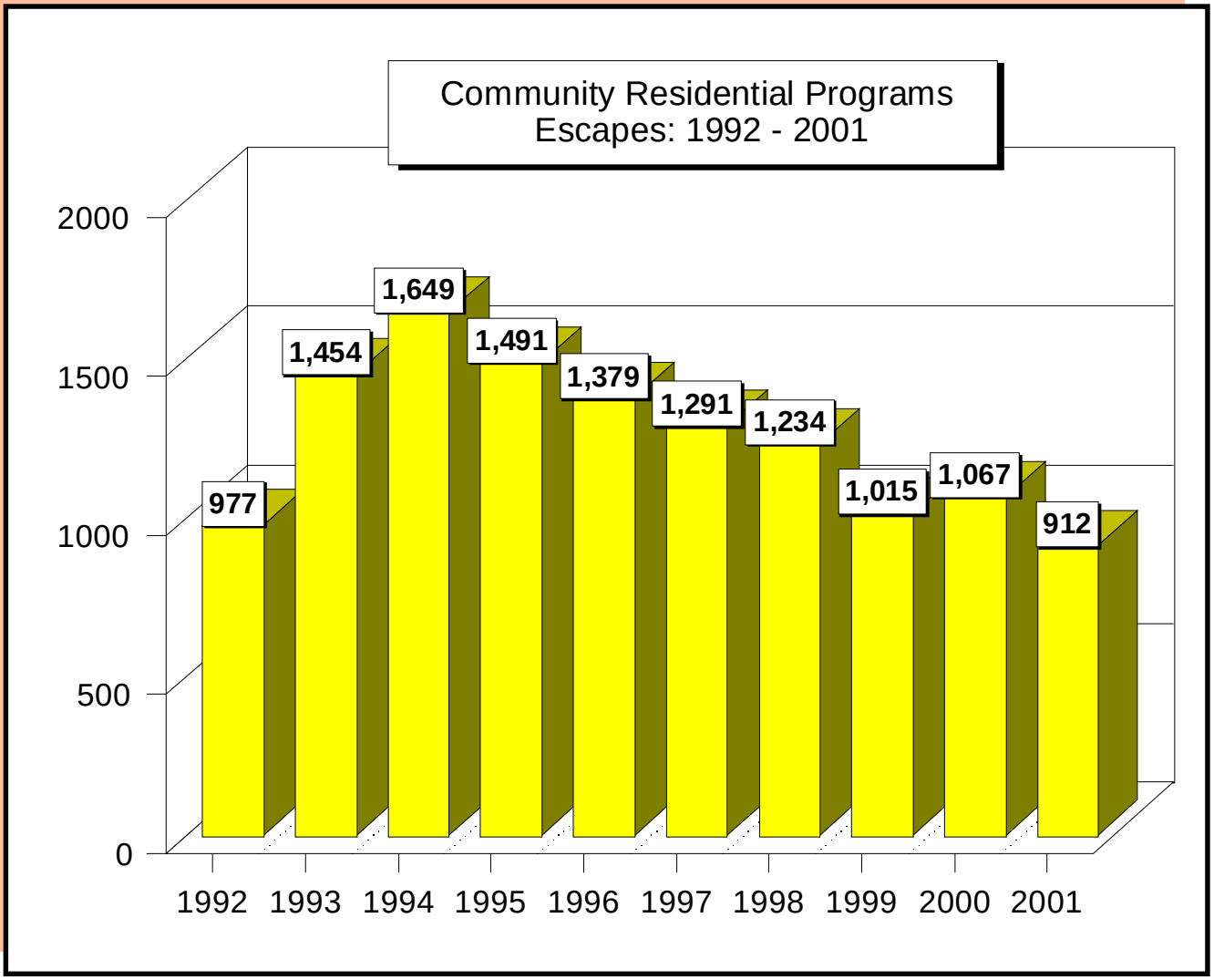

SOURCE: Corrections Management Information System (CMIS)

Field Operations Administration

E

Office of Community Corrections

The Office of Community Corrections (OCC) works with local units of government and criminal justice professionals to implement Michigan's Community Corrections Act. The purpose of the Act is to increase the range and utilization of community sanctions and services for non-violent offenders in order to reduce admissions to prison. The OCC implements program policies, guidelines and standards, and provides technical assistance to local units of government to develop and implement locally-developed comprehensive corrections plans. These plans outline criminal justice problems and how policies and practices and P.A. 511 funds will address them.

Local governments voluntarily participate in the implementation of the Act through forming community corrections advisory boards (CCABs) which have responsibilities for developing comprehensive corrections plans. The plans establish the framework for applications for funds. There were 49 CCABs representing 80 counties across the State during fiscal 2001. These include single county, multi county and county/city boards. During fiscal year 2001, community corrections funds were awarded to support programming in 71 counties pursuant to plans/proposals prepared by 43 CCABs.

During fiscal 2001, $12,936,675 was awarded for comprehensive corrections plans and services, and $14,896,600 for probation residential services. Local expenditures for plans and services during FY 2001 totaled $12,377,462 and $14,174,295 for probation residential services.

The number of new enrollees in community corrections programs during FY 2001 was 36,927.

The OCC continued to work with local agencies to upgrade criminal justice information systems and to facilitate data sharing and the development of integrated information systems in FY 2001. This included efforts to integrate information from jails, courts, probation, service providers and local community corrections agencies. The goals are to reduce redundancy in data entry, improve the quality of the data available at local and state levels, improve communication among agencies and improve the efficiency of criminal justice decision making.

Table E15 shows the number of offenders determined eligible and enrolled in programs by crime class and legal status. Table E16 shows the award of funds by program category. Table E17 illustrates the authorized and actual utilization of probation residential services.

E14 Offenders Enrolled in P.A. 511 Community Corrections Programs in FY 2001

By Crime Class and Legal Status at Enrollment

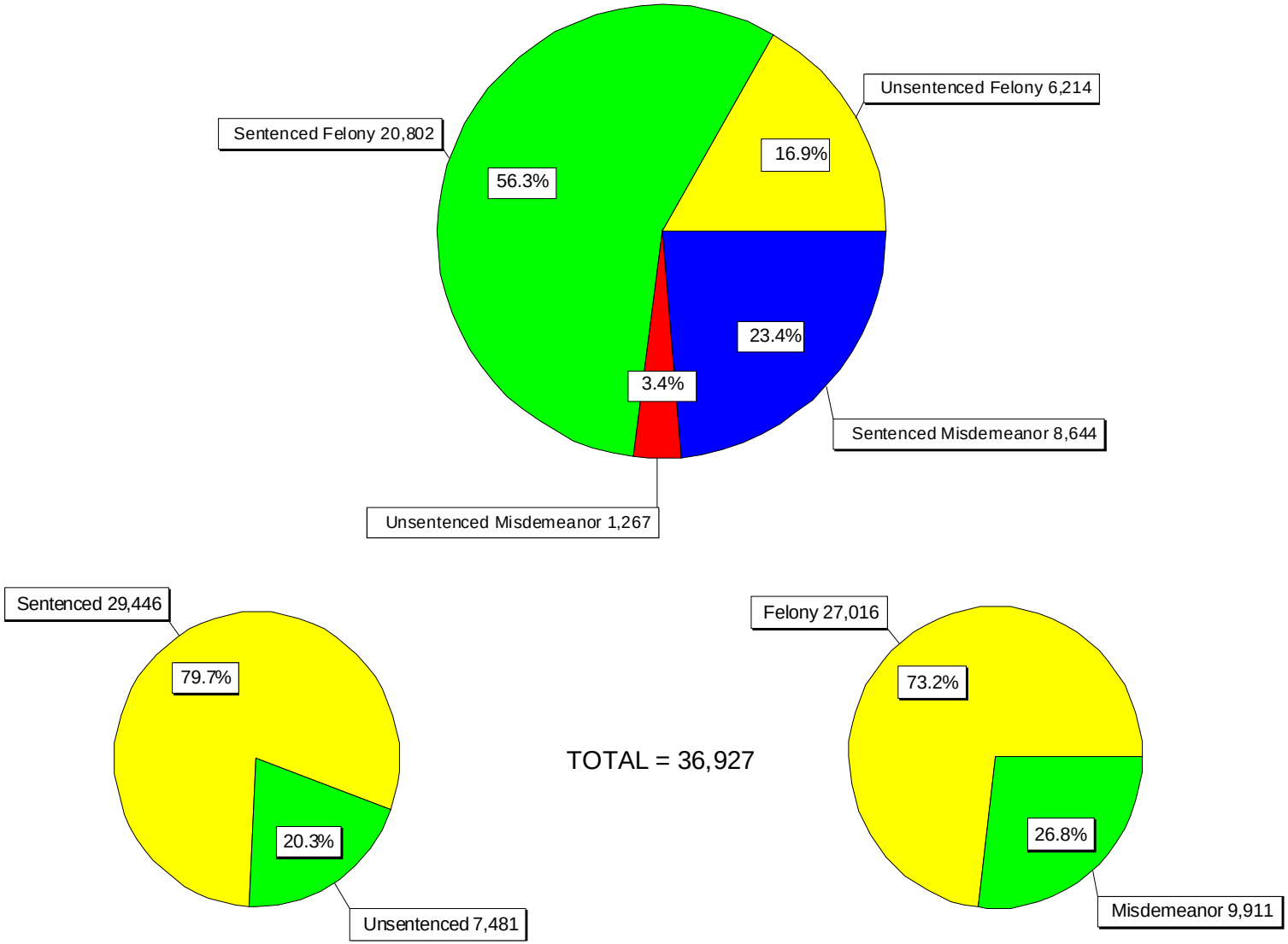

SOURCE: Field Operations Administration

E15 Grants Awarded in FY 2001: $12,936,675

Community Corrections Comprehensive Plans and Services

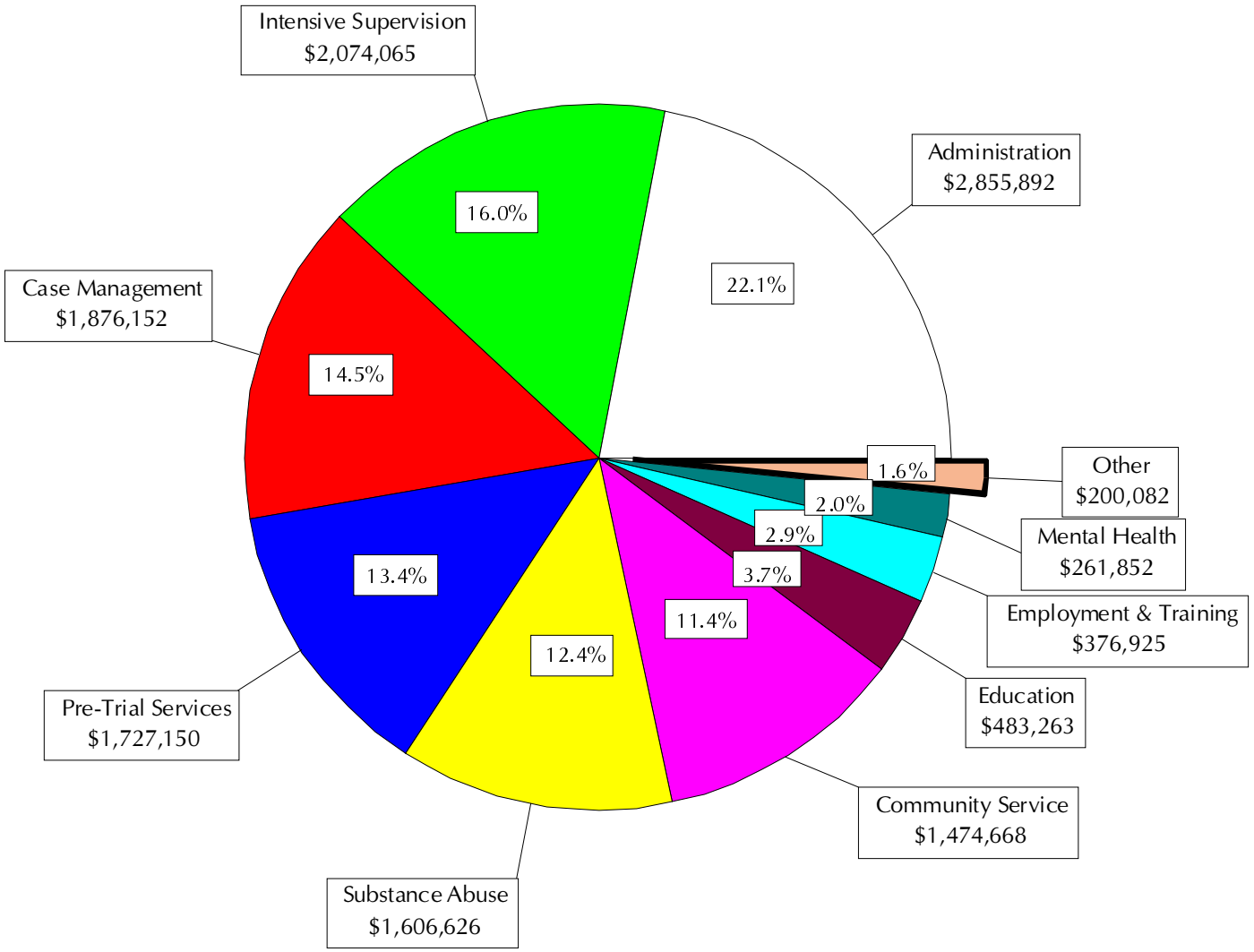

"Other" includes 24-Hour Structured [$9,127].

SOURCE: Field Operations Administration

E16 2001 Probation Residential Services

PROGRAM	AUTHORIZED AVERAGE DAILY POPULATION	ACTUAL AVERAGE DAILY POPULATION	UTILIZATION RATE
ALLEGAN/BARRY	7	6.2	88.6%
BAY	5	4.1	82.0%
BERRIEN	20	18.1	90.5%
CALHOUN	21	19.8	94.3%
EATON	4	3.3	82.5%
GENESEE	88	85.6	97.3%
INGHAM	35	34.3	98.0%
JACKSON	14	13.2	94.3%
KALAMAZOO	86	84.3	98.0%
KENT	96	95.8	99.8%
MACOMB	27	25.9	95.9%
MARQUETTE	3	2.2	73.3%
MIDLAND	5	4.5	90.0%
MONROE	18	16.4	91.1%
MUSKEGON	34	32.0	94.1%
NORTHERN MICHIGAN	5	3.5	70.0%
NORTHWEST MICHIGAN	10	8.6	86.0%
OAKLAND	89	88.8	99.8%
OTTAWA	5	2.9	58.0%
SAGINAW	52	51.3	98.7%
ST. CLAIR	43	42.7	99.3%
ST. JOSEPH	44	43.1	98.0%
THIRTEENTH CIRCUIT CCAB	4	1.8	45.0%
THIRTY-FOURTH CIRCUIT	10	9.7	97.0%
TWENTY-SIXTH CIRCUIT	5	4.1	82.0%
VAN BUREN	5	4.7	94.0%
WASHTENAW	26	25.6	98.5%
WAYNE	183	169.4	92.6%
WEST CENTRAL U.P.	5	4.3	86.0%
TOTALS	**949**	**906.2**	**95.5%**

SOURCE: Field Operations Administration

Department Operations

F

This section contains data and information about a variety of Departmental programs and administrative functions, operations and services.

There are four subsections.

- *Prisoner Program, Misconduct and Litigation Statistics*
- *Bureau of Correctional Industries*
- *Health Care Services*
- *Department Expenditures and Personnel Summaries*

Department Operations

F

Prisoner Program, Misconduct and Litigation Statistics

Tables F1a, F1b, F1c, and F2 provide statistics regarding prisoner participation in the various institutional programs, library and volunteer activities, religious services, and academic and vocational programs that were available during 2001.

Table F3 shows the number and disposition of misconduct charges, by location, that were issued against prisoners in 2001.

Table F4 is a summary of the number of lawsuits filed against the Department, by category and year (1998-2001).

F1a 2001 Institutional Program Report - Average Monthly Participation

Page One of Two

Name	Alcoholics Anonymous	Narcotics Anonymous	Substance Abuse Programs	Self-Help Programs	Lifers	Veterans	Ethnic Programs			Hobby-Craft/ Cards	Organized Sports	Exercise and Fitness
							Black	Hispanic	Native American			
Alger Maximum Corr Facility	0	0	2	8	0	0	0	0	0	0	99	785
•*Camp Cusino*	0	0	2	0	0	0	0	0	0	0	0	0
Baraga Maximum Corr Fac	0	0	5	10	0	0	0	0	0	0	52	871
•*Camp Kitwen*	21	0	0	0	0	0	0	0	0	0	0	0
Bellamy Creek Corr Facility	Newly opened Dec. 01 - therefore, no statistics were available.											
Boyer Road Corr Facility	14	15	28	52	34	51	36	35	21	302	2,978	1,485
Carson City Corr Facility	17	16	11	13	0	6	0	22	8	271	553	8
Charles E. Egeler Corr Facility	13	4	33	312	17	8	0	8	0	107	859	814
Chippewa Corr Facility	12	50	0	4	0	5	0	9	0	90	1,315	1,282
Cooper Street Corr Facility	25	24	27	64	0	4	0	12	0	164	1,183	4,665
Deerfield Corr Facility	32	0	39	55	0	6	20	61	0	387	2,050	2,457
Earnest C. Brooks Corr Facility	62	53	62	31	0	31	0	13	22	244	2,275	676
Florence Crane Corr Facility	13	5	11	144	0	0	0	0	0	54	488	1,410
•*Camp Branch*	17	0	0	0	0	0	0	0	0	0	0	0
G. Robert Cotton Corr Facility	4	7	50	14	0	30	0	10	0	329	2,021	3,050
•*Camp Waterloo*	*Camp Waterloo* lost its last prisoners in August 2001. Records not available.											
Gus Harrison Corr Facility	3	7	5	135	34	51	36	35	21	202	301	298
Hiawatha Corr Facility	4	3	0	14	0	4	0	4	4	335	741	1,303
Huron Valley Corr Facility	2	3	0	0	0	0	0	0	0	0	899	3,281
Ionia Maximum Corr Facility	5	0	10	24	0	0	0	0	0	0	16	0
Kinross Corr Facility	30	30	0	11	33	49	0	13	13	328	8	0
•*Camp Koehler*	9	5	13	0	0	0	0	0	0	0	0	159
Lakeland Corr Facility	10	3	15	6	63	0	0	0	0	184	43	176
Macomb Corr Facility	46	49	0	0	24	17	0	15	0	244	502	668
Marquette Branch Prison	27	6	60	0	0	0	0	0	0	123	3,162	1,622
Michigan Reformatory	9	0	19	231	0	0	0	27	0	115	1,022	0
Mid-Michigan Corr Facility	6	4	12	6	0	9	0	5	9	270	617	4,854
Mound Corr Facility	23	27	5	207	36	0	12	11	0	144	4,636	3,119
Muskegon Corr Facility	24	22	101	190	48	0	53	18	5	257	7,709	6,697

F1a 2001 Institutional Program Report - Average Monthly Participation

Page Two of Two

Name	Alcoholics Anonymous	Narcotics Anonymous	Substance Abuse Programs	Self-Help Programs	Lifers	Veterans	Ethnic Programs			Hobby-Craft/ Cards	Organized Sports	Exercise and Fitness
							Black	Hispanic	Native American			
Newberry Corr Facility	27	23	18	0	0	0	7	9	0	110	296	0
•*Camp Manistique*	14	4	0	0	0	0	0	0	0	0	0	11
Oaks Corr Facility	0	0	0	0	0	0	0	0	0	0	698	612
•*Camp Sauble*	3	3	0	0	0	0	4	0	0	11	0	114
Ojibway Corr Facility	27	8	85	0	16	0	0	0	0	92	400	738
•*Camp Ottawa*	18	6	107	0	0	0	0	0	0	12	364	0
Parnall Corr Facility	21	23	32	0	0	11	0	0	0	0	341	1,622
Parr Highway Corr Facility	39	14	14	2	0	31	0	13	22	173	351	0
Pine River Corr Facility	4	4	7	178	0	151	0	22	0	0	1,216	5,483
Pugsley Corr Facility	10	9	8	4	0	6	0	0	0	160	2,040	1,140
Richard A. Handlon Corr Fac	10	5	0	30	0	0	8	0	0	101	556	0
Riverside Corr Facility	25	11	81	140	0	0	0	26	0	92	389	667
Robert Scott Corr Facility	26	33	22	436	35	0	343	0	0	190	688	489
•*Camp Brighton*	3	4	0	0	0	0	0	0	0	0	0	0
Ryan Corr Facility	13	17	0	0	62	0	37	35	0	77	407	214
Saginaw Corr Facility	82	53	51	182	22	28	11	29	11	397	2,112	323
Southern Michigan Corr Fac	14	7	18	15	0	5	0	12	8	110	947	8,291
SPSM - Central Complex	Figures are not available due to facility in transition.											
St. Louis Corr Facility	5	5	8	372	11	0	0	10	7	67	128	220
Standish Max Corr Facility	4	2	0	0	0	0	0	0	0	0	0	0
•*Camp Lehman*	17	0	17	15	0	0	0	0	0	17	48	0
Straits Corr Facility	267	23	18	40	0	8	0	13	164	219	486	383
•*Camp Pellston*	7	5	0	0	0	0	0	0	0	8	0	0
Thumb Corr Facility	31	19	44	46	15	8	0	16	7	357	833	186
•*Camp Tuscola*	6	6	10	22	0	0	0	0	0	15	239	17
West Shoreline Corr Facility	61	1,110	0	0	0	16	0	0	0	115	0	810
Western Wayne Corr Facility	20	11	50	0	0	0	1	0	0	299	1,826	70
Total	**1,182**	**1,738**	**1,100**	**3,013**	**450**	**535**	**568**	**483**	**322**	**6,772**	**47,894**	**61,070**

Source: Office of Program Services (Administration and Programs)

Note: Information is not included for prisoners under the supervision of the Field Operations Administration (CRP/SAI), and the private leased Michigan Youth Correctional Facility.

F1b 2001 Prisoner Library and Volunteer Activity - Average Monthly Participation

Page One of Two

Facility Code	Name	Law Library Hours	Law Library Visits	General Library Hours	General Library Visits	Average No. of Volunteers	Average No. of Volunteer Hours
LMF	Alger Maximum Corr Facility	143	1,439	10	108	4	13
	•*Camp Cusino*	0	0	123	111	5	19
AMF	Baraga Maximum Corr Facility	159	570	9	351	5	6
	•*Camp Kitwen*	0	0	60	130	43	13
IBC	Bellamy Creek Corr Facility	Newly opened Dec. 01 - therefore, no statistics were available.					
OTF	Boyer Road Corr Facility	150	520	127	644	106	307
DRF	Carson City Corr Facility	245	1,687	137	749	61	67
SMN	Charles E. Egeler Corr Facility	101	654	35	529	97	192
URF	Chippewa Corr Facility	245	876	144	788	163	820
JCS	Cooper Street Corr Facility	134	1,096	134	1,096	67	172
ITF	Deerfield Corr Facility	144	1,081	143	1,398	119	458
LRF	Earnest C. Brooks Corr Facility	430	1,414	371	1,362	85	1,362
ACF	Florence Crane Corr Facility	2,532	6,149	2,537	3,583	446	943
	•*Camp Branch*	195	111	157	292	39	93
JCF	G. Robert Cotton Corr Facility	297	1,799	143	1,346	23	83
	•*Camp Waterloo*	Lost its last prisoners in August 2001. Records not available.					
ARF	Gus Harrison Corr Facility	481	1,672	481	842	30	115
HTF	Hiawatha Corr Facility	161	601	126	1,087	21	73
HVM	Huron Valley Corr Facility	53	376	18	232	57	67
ICF	Ionia Maximum Corr Facility	136	896	123	499	22	42
KCF	Kinross Corr Facility	85	260	85	237	191	831
	•*Camp Koehler*	0	0	20	71	22	32
LCF	Lakeland Corr Facility	154	931	154	1,098	50	123
MRF	Macomb Corr Facility	438	1,089	402	1,054	28	92
MBP	Marquette Branch Prison	119	401	330	1,310	162	331
RMI	Michigan Reformatory	152	1,859	339	1,119	69	110
STF	Mid-Michigan Corr Facility	210	292	210	580	86	63
NRF	Mound Corr Facility	201	1,988	277	242	202	124
MCF	Muskegon Corr Facility	169	979	169	1,459	63	137
NCF	Newberry Corr Facility	167	299	167	1,058	30	94
	•*Camp Manistique*	0	0	86	0	11	47
ECF	Oaks Corr Facility	185	821	185	376	11	98
	•*Camp Sauble*	0	0	198	98	6	82
OCF	Ojibway Corr Facility	295	744	303	325	7	13
	•*Camp Ottawa*	0	0	0	1,042	0	0
SMT	Parnall Corr Facility	48	784	25	146	32	64
ATF	Parr Highway Corr Facility	165	376	157	679	40	66
SPR	Pine River Corr Facility	205	302	359	849	33	28
MPF	Pugsley Corr Facility	148	594	98	1,428	33	70
MTU	Richard A. Handlon Corr Fac	159	160	159	624	47	0
RCF	Riverside Corr Facility	165	538	136	270	21	37
SCF	Robert Scott Corr Facility	772	387	338	1,316	92	151
	•*Camp Brighton*	81	88	31	12	29	45

F1b 2001 Prisoner Library and Volunteer Activity - Average Monthly Participation

Page Two of Two

Facility Code	Name	Law Library Hours	Law Library Visits	General Library Hours	General Library Visits	Average No. of Volunteers	Average No. of Volunteer Hours
RRF	Ryan Corr Facility	197	1,513	117	524	0	0
SRF	Saginaw Corr Facility	278	1,386	334	1,185	185	279
JMF	Southern Michigan Corr Facility	200	1,786	214	696	58	148
SMI	SPSM - Central Complex	Figures are not available due to facility in transition.					
SLF	St. Louis Corr Facility	181	2,932	163	1,020	33	40
SMF	Standish Maximum Corr Facility	42	1,165	16	535	32	82
	•*Camp Lehman*	99	507	87	683	13	57
KTF	Straits Corr Facility	112	246	135	985	23	35
	•*Camp Pellston*	0	0	43	88	7	33
TCF	Thumb Corr Facility	256	625	250	819	67	307
	•*Camp Tuscola*	0	0	677	87	35	56
MTF	West Shoreline Corr Facility	119	538	106	427	84	324
WCF	Western Wayne Corr Facility	165	452	145	981	71	164
	Total	**11,173**	**44,983**	**11,393**	**38,570**	**3,266**	**9,008**

Source: Office of Program Services (Administration and Programs)

Note: Information is not included for prisoners under the supervision of the Field Operations Administration (CRP/SAI), and the private leased Michigan Youth Correctional Facility.

F1c 2001 Prisoner Religious Preferences

Buddhist	179
Catholic	5,627
Church of Scientology	40
Hare Krishna	9
Jehovah Witness	449
Jewish	495
Moorish Science Temple	2,681
Muslim (Al Islam)	1,829
Nation of Islam	1,847
Native American Traditional Ways	699
Other	2,472
Protestant	23,683
Seventh Day Adventist	167

Note: Religious programming varies among the different facilities depending on population and classification levels.
Source: Office of Program Services (Administration and Programs)

F2 Institutional Education Program Statistics - Averages for 2001

Page One of Three

	Alger Maximum	Baraga Maximum	Bellamy Creek	Boyer Road	Carson City	CFA Camps	Charles E. Egeler	Chippewa Corr.	Cooper Street	Deerfield	Earnest C. Brooks	Florence Crane	G. Robert Cotton	Gus Harrison	Hiawatha
ACADEMIC															
Basic Education 0-8	83	127	296	121	201	240	40	200	143	84	143	182	234	294	55
GED Preparation	11	23	27	20	59	103	33	22	70	85	102	23	135	14	57
PRE-RELEASE SKILLS	7	41				27		8	38	6				27	18
Title I - EDIA			57	6	2	20		24	2	11	11	4		7	
Special Education			7		9			3		4	4		11	2	
College Level															
Cell Study	79	86	50					43							
ACADEMIC TOTAL	180	277	437	147	271	390	73	300	253	190	260	209	380	344	130
VOCATIONAL															
Auto Body Repair															
Auto Mechanics															
Building Trades				20				21		23			16		25
Electronics	25										27				
Food Service Hosp. Manag.					19			24			16	21	14	35	
Visual Graphic Tech.										15					
Horticulture			8				16			17		19		14	
Custodial Maint. Tech.			25				34	36	30	28	27		16	14	41
Machine Tool Operation															
Business Ed. Technology					35					41					35
Optical Technology										16					
TV Production															
Welding															
VOCATIONAL TOTAL	25	0	33	20	54	0	50	81	30	140	70	40	46	63	101

F2 Institutional Education Program Statistics - Averages for 2001

Page Two of Three

	Huron Valley	Ionia Maximum	Kinross	Lakeland	Macomb	Marquette Branch Prison	Mid-Michigan	Mound	Muskegon	Newberry	Oaks	Ojibway	Parnall	Parr Highway	Pine River
ACADEMIC															
Basic Education 0-8	93	94	50	172	238	135	125	166	204	376	103	279	159	171	146
GED Preparation	11	125	30	93	51	79	39	81	84	150	38	41	18	26	71
PRE-RELEASE SKILLS			14	14	11	9		16	55	51		24	21	25	6
Title I - EDIA		6	3							28		22			
Special Education	1					1									
College Level															
Cell Study	23	180				35					59				
ACADEMIC TOTAL	128	405	97	279	300	259	164	263	343	605	200	366	198	222	223
VOCATIONAL															
Auto Body Repair			23												
Auto Mechanics			28						36				28		
Building Trades			25	9			21								18
Electronics														25	
Food Service Hosp. Manag.				16	31				19						13
Visual Graphic Tech.															
Horticulture	3		19	21	15		20		22				10		13
Custodial Maint. Tech.	24	14	43		13	49	35	28	27	44		37	25		15
Machine Tool Operation															
Business Ed. Technology			36	30			45								50
Optical Technology															
TV Production															
Welding			27												
VOCATIONAL TOTAL	27	14	201	76	59	49	121	28	104	44	0	37	63	25	109

F2 Institutional Education Program Statistics - Averages for 2001

Page Three of Three

ACADEMIC														
Basic Education 0-8	36	319	110	206	163	176	86		177	92	148	155	204	124
GED Preparation		43	63	21	66	76	105		63	11	9	30	84	36
PRE-RELEASE SKILLS			1	27		12	12	5		1	7	1	55	1
Title I - EDIA		43	1	4							5	22		4
Special Education		20		8						3		3		
College Level														
Cell Study				5	2		1	35	22	48				
ACADEMIC TOTAL	36	425	175	271	231	264	204	40	262	155	169	211	343	165
VOCATIONAL														
Auto Body Repair														
Auto Mechanics		25												20
Building Trades		43										17		22
Electronics														
Food Service Hosp. Manag.				19	26	34						23		
Visual Graphic Tech.				15			23							
Horticulture		12	12		6	21		6				3		
Custodial Maint. Tech.		27		17	18	41	17	11	20		36		42	12
Machine Tool Operation		14												
Business Ed. Technology			20	24			24							18
Optical Technology							6							
TV Production														
Welding		28												
VOCATIONAL TOTAL	0	149	32	75	50	96	70	17	20	0	36	43	42	72

SOURCE: Office of Program Services (Administration and Programs).

Note: Information is not included for prisoners under the supervision of the Field Operations Administration (CRP/SAI), the private leased Michigan Youth Correctional Facility, and Michigan prisoners who were temporarily housed in Virginia.

F3 2001 Major Misconduct Statistics: Yearly Totals

Institution	Total Cases	Total Charges	Charges Not Guilty	Percent of Charges Not Guilty	Charges Dismissed	Percent of Charges Dismissed	Total Percent Not Guilty & Dismissed
Alger Maximum	2,934	3,604	88	2.4%	287	8.0	10.4%
Baraga Maximum	3,470	3,955	124	3.1%	90	2.3	5.4%
Bellamy Creek	27	32	0	0.0%	6	18.8	18.8%
Boyer Road	536	583	31	5.3%	28	4.8%	10.1%
Carson City	1,768	1,943	85	4.4%	107	5.5%	9.9%
CFA Camps	2,034	2,151	155	7.2%	56	2.6%	9.8%
Charles E. Egeler	575	659	42	6.4%	19	2.9%	9.3%
Chippewa	4,241	4,709	203	4.3%	287	6.1%	10.4%
Comm. Res. Programs	2,613	2,991	129	4.3%	98	3.3%	7.6%
Cooper Street	524	574	61	10.6%	18	3.1%	13.8%
Deerfield	727	783	26	3.3%	23	2.9%	6.3%
Earnest C. Brooks	1,824	2,000	137	6.9%	83	4.2%	11.0%
Florence Crane	872	947	72	7.6%	25	2.6%	10.2%
G. Robert Cotton	3,167	3,450	179	5.2%	137	4.0%	9.2%
Gus Harrison	1,830	2,051	159	7.8%	66	3.2%	11.0%
Hiawatha	569	640	38	5.9%	21	3.3%	9.2%
Huron Valley	1,423	1,627	116	7.1%	41	2.5%	9.6%
Ionia Maximum	2,615	2,938	56	1.9%	125	4.3%	6.2%
Kinross	994	1,122	54	4.8%	44	3.9%	8.7%
Lakeland	905	998	81	8.1%	44	4.4%	12.5%
Macomb	796	895	68	7.6%	49	5.5%	13.1%
Marquette Branch	1,974	2,259	104	4.6%	74	3.3%	7.9%
Michigan Reformatory	2,086	2,287	114	5.0%	100	4.4%	9.4%
Michigan Youth	2,492	3,065	282	9.27%	546	17.8%	27.0%
Mid-Michigan	671	732	72	9.8%	23	3.1%	13.0%
Mound	737	821	76	9.3%	52	6.3%	15.6%
Muskegon	2,263	2,517	276	11.0%	115	4.6%	15.5%
Newberry	1,467	1,605	91	5.7%	52	3.2%	8.9%
Oaks	2,089	2,225	66	3.0%	54	2.4%	5.4%
Ojibway	1,637	1,838	130	7.1%	54	2.9%	10.0%
Parnall	977	1,082	106	9.8%	45	4.2%	14.0%
Parr Highway	409	438	26	5.9%	15	3.4%	9.4%
Pine River	471	516	33	6.4%	12	2.3%	8.7%
Pugsley	568	609	44	7.2%	37	6.1%	13.3%
Richard A. Handlon MTU	3,469	3,817	277	7.3%	207	5.4%	12.7%
Riverside	3,232	3,545	177	5.0%	167	4.7%	9.7%
Robert Scott	2,203	2,787	317	11.4%	379	13.6%	25.0%
Ryan	768	869	71	8.2%	31	3.6%	11.7%
Saginaw	1,276	1,383	94	6.8%	33	2.4%	9.2%
SAI	154	161	1	0.6%	0	0.0%	0.6%
St. Louis	2,524	2,881	214	7.4%	99	3.4%	10.9%
Southern Michigan	1,539	1,788	109	6.1%	66	3.7%	9.8%
SPSM - Central Complex	2,328	2,750	115	4.2%	133	4.8%	9.0%
SPSM - R&GC	54	62	1	1.6%	1	1.6%	3.2%
Standish Maximum	1,136	1,235	82	6.6%	110	8.9%	15.5%
Straits	598	681	44	6.5%	33	4.8%	11.3%
Thumb	708	769	70	9.1%	19	2.5%	11.6%
West Shoreline	770	824	49	5.9%	25	3.0%	9.0%
Western Wayne	887	986	136	13.8%	36	3.7%	17.4%
TOTAL	**73,931**	**83,184**	**5,081**	**6.1%**	**4,172**	**5.0%**	**11.1%**

Source: Corrections Management Information System (CMIS).

F4 Litigation Statistics, 1998 - 2001

CATEGORY	1998	1999	2000	2001
Access to Courts	10	9	10	11
Community Residential Programs	11	2	2	9
Conditions of Confinement	18	20	16	8
Disciplinary Process	34	19	20	27
Discrimination	10	0	8	6
Employee – Discrimination	62	63	44	21
Employee – Other	28	24	31	23
Failure to Protect – Prisoner	23	21	7	12
Failure to Protect – Public	1	0	1	2
Food	0	2	0	2
Freedom of Information Act	7	5	4	4
Harassment	52	36	24	29
Jail Facilities	0	1	1	0
Mail – Legal	5	4	3	0
Mail – Nonlegal	6	8	4	11
Medical	33	45	39	45
Miscellaneous	53	55	43	59
Parole Administrative Appeal*	1,011	857	322	230
Parole Release Process**	26	28	9	3
Parole Revocation Process	101	116	108	105
Personal Injury – Prisoner	11	22	3	14
Personal Injury – Public	0	1	0	2
Petitions for Review – APA	237	281	273	226
Prison Sites	0	0	0	0
Programming	11	22	18	10
Property	7	14	21	14
Property – Legal	1	1	0	0
Religion	12	14	8	5
Searches	1	0	4	2
Security Classification	36	44	38	29
Time Computation	46	48	50	41
Transfer	0	1	10	4
Use of Force	8	7	19	25
Use of Restraints	3	0	1	4
Visits	11	15	6	5
TOTAL LAWSUITS	**1,875**	**1,785**	**1,147**	**988**

SOURCE: Office of Policy and Hearings (Executive Bureau).

* This category includes all appeals of Parole Board decisions to Circuit Court under MCL 791.234(7). It includes most cases which were in the "Parole Release Process" category in earlier years.

** Most of this category is now reported in the "Parole Administrative Appeal" category.

Department Operations

F

Bureau of Correctional Industries

Table F5 is a seven year history of total sales and net margin for the Bureau of Correctional Industries.

Table F6 provides more detailed information regarding total sales and net margin for factory operations, broken down by individual factory and year (FY 99/00 and FY 00/01).

Table F7 shows the hourly pay schedule for prisoners employed in correctional industries.

F5 Seven-Year History of Total Sales and Net Margin 1995 - 2001

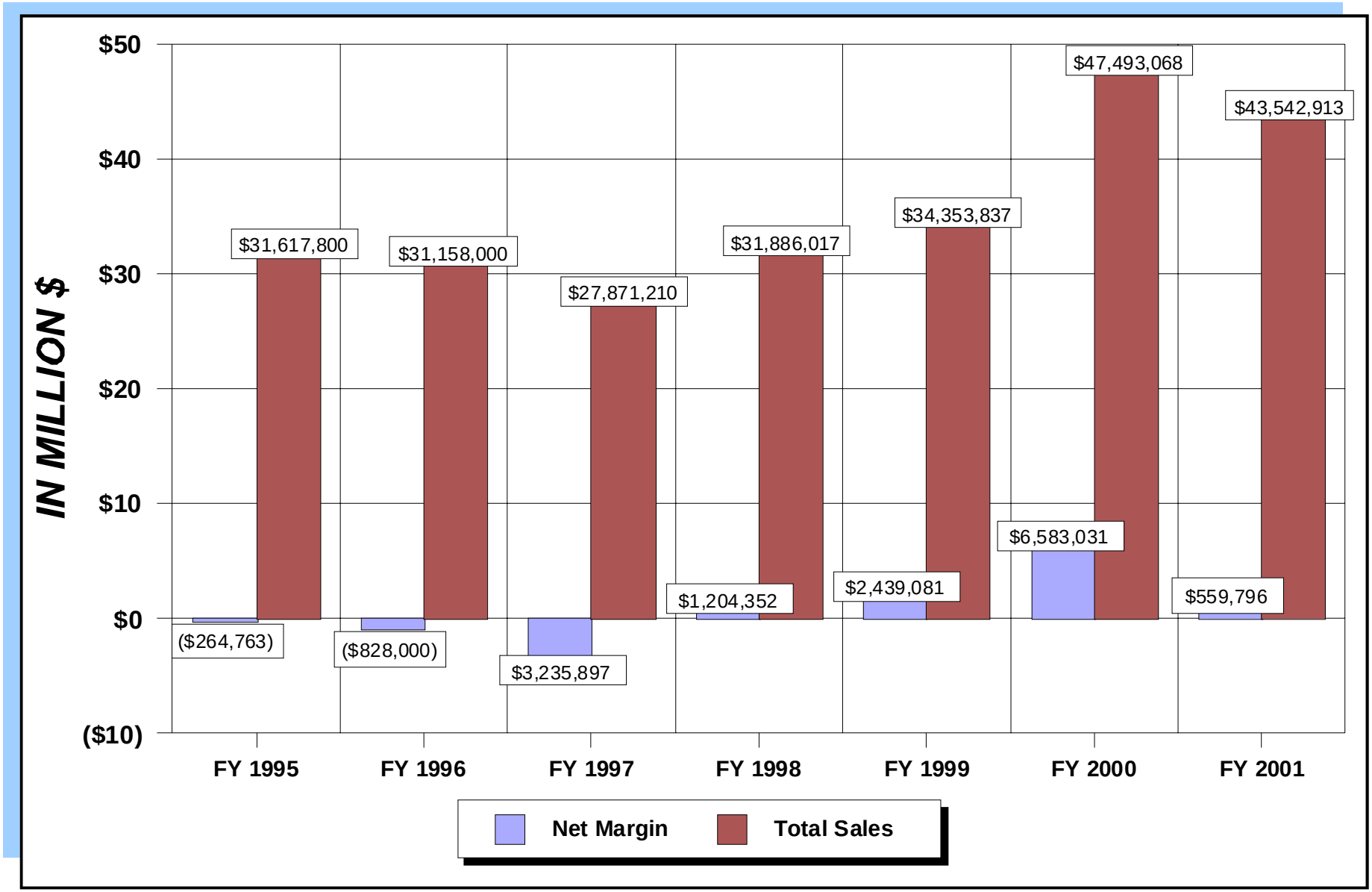

SOURCE: Bureau of Correctional Industries (Administration and Programs).

F6 Comparison of Total Sales and Net Margins from Factory Operations 1999 - 2001 (*In Thousands*)

FACTORY	SALES		NET MARGIN or (Loss)	
	FY 99/00	FY 00/01	FY 99/00	FY 00/01
Brooks Laundry	$998	$1,245	$ (94)	$ (21)
Camp Ottawa Sawmill	397	456	(291)	(266)
Carson City Garment	5,700	5,565	1,368	1,291
Carton	299	216	(48)	(58)
Chair	1,391	1,165	(56)	(287)
Chippewa Garment	1,571	1,249	452	65
Chippewa Laundry	831	988	(30)	3
Computer Operations	0	4	0	(232)
Cushion	455	359	41	(67)
Data Processing	17	0	(97)	0
Dental Lab	201	226	(53)	2
Farms	3,216	3,642	(109)	(257)
Furniture Restoration	443	366	(235)	(435)
Optical Lab	230	229	7	20
Jackson Dairy	1,340	1,819	(320)	(254)
Jackson Garment	0	196	0	118
Jackson Laundry	1,190	1,268	(52)	(321)
Jackson Machine	15	246	(71)	70
Jackson Print Shop	0	1,144	0	236
Janitorial	2,763	3,190	515	809
Kinross Garment	4,378	3,264	1,564	774
Lakeland GIS	79	101	(109)	(110)
License/Plate	3,007	1,602	866	31
License/Tab	26	30	5	20
Marquette Dairy	0	342	0	(157)
Marquette Garment	1,139	1,285	265	224
Mattress	2,655	1,859	396	119
Metal Furniture	4,670	1,890	2,151	(633)
Shoe	2,150	2,087	368	376
Sign	558	410	(52)	(94)
Textile	5,643	5,016	903	203
Thumb Laundry	1,104	1,095	(32)	(117)
Vinyl Products	122	105	(73)	(119)
Wood Furniture	905	893	(659)	(378)
TOTAL	**$ 47,493**	**$ 43,542**	**$ 6,520**	**$ 555**

SOURCE: Bureau of Correctional Industries (Administration and Programs).

NOTES: Computer Operations, Jackson Garment, Jackson Print Shop, and the Marquette Dairy (new factories) were opened during FY 00/01.
Dollar amounts are rounded to the nearest thousand.
Negative Net Margin represents a loss.
Differences between figures in Tables F5 and F6 are due to miscellaneous revenue.

F7 2001 Hourly Pay Schedule

INDUSTRIES HOURLY PAY SCHEDULE

CLASS	Automatic Increases		
	Start	30-Day	60-Day
	A	B	C
1. Trainee	.25	.27	.30
2. Semi-Skilled	.35	.40	.45
3. Skilled	.50	.55	.60
4. Highly Skilled	.65	.70	.75
7. Specialist	.80	.85	.90

Merit increases have been eliminated. Anyone currently at a pay rate which exceeds the maximum rate for that classification will be frozen.

SOURCE: Bureau of Correctional Industries (Administration and Programs).

Department Operations

F

Health Care Services

This section presents tables and charts regarding the cost of health care services for prisoners. Services are provided by the Bureau of Health Care Services. The Bureau has two main goals:

- Provide cost-effective care.
- Provide quality care.

Tables and Charts F8 through F10 summarize the Department's FY 2001 health care costs for prisoners and include comparisons for previous years. The tables and charts:

- Compare health care costs since the implementation of *managed care* for prisoners to costs prior to implementation.
- Distinguish between *medical, dental, and psychological services* provided or controlled directly by the Department of Corrections versus *mental health* care costs provided directly by the Department of Community Health (DCH) for prisoners with serious mental illness.
- Show a detailed breakdown of the costs under direct control of the Department of Corrections, (i.e. excluding the DCH costs).

F8 Health Care Expenditures Profile

Fiscal Years 1992 -2001

Fiscal Year	Average Population*	Annual Percent Change	Average Cost Per Prisoner: Medical, Dental, MDOC Psychological Services (MDPS)	MDPS Annual Percent Change	DCH** Mental Health	TOTAL
			Prior to Implementing Managed Care			
1992	37,483	---	1,928	---	810	2,738
1993	38,785	3.5%	2,196	13.9%	834	3,030
1994	39,558	2.0%	2,240	2.0%	1,072	3,312
1995	42,787	8.2%	2,437	8.8%	1,313	3,750
1996	44,586	4.2%	2,603	6.8%	1,596	4,199
			After Implementing Managed Care			
1997	44,768	0.4%	2,573	(1.2%)	1,654	4,227
1998	45,508	1.7%	2,515	(2.3%)	1,635	4,150
1999	46,030	1.1%	2,614	3.9%	1,668	4,282
2000	46,986	2.1%	2,839	8.6%	1,735	4,574
2001	48,528	3.3%	3,101	9.2%	1,766	4,867

Total Average Cost Per Prisoner

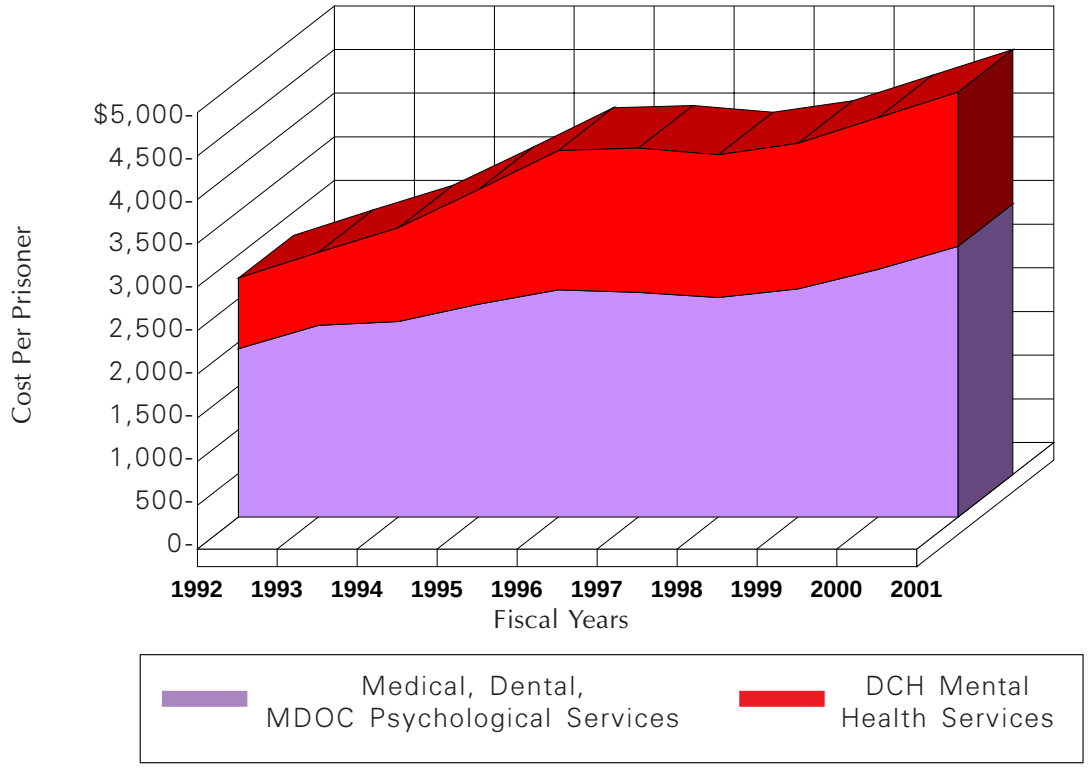

* Based on Service Population.

** Mental Health costs under direct control of the Department of Community Health (DCH) for prisoners with serious mental illness.

NOTE: Some numbers in this table have changed from those reported in previous years. This is the result of changing from a system of reporting expenditures in the year they accrued to a system of reporting expenditures in the year they were paid.

Source: Bureau of Health Care Services (Administration and Programs).

F9 Trend of Per Prisoner Health Care Cost Components Under Direct Control of MDOC 1992 - 2001*

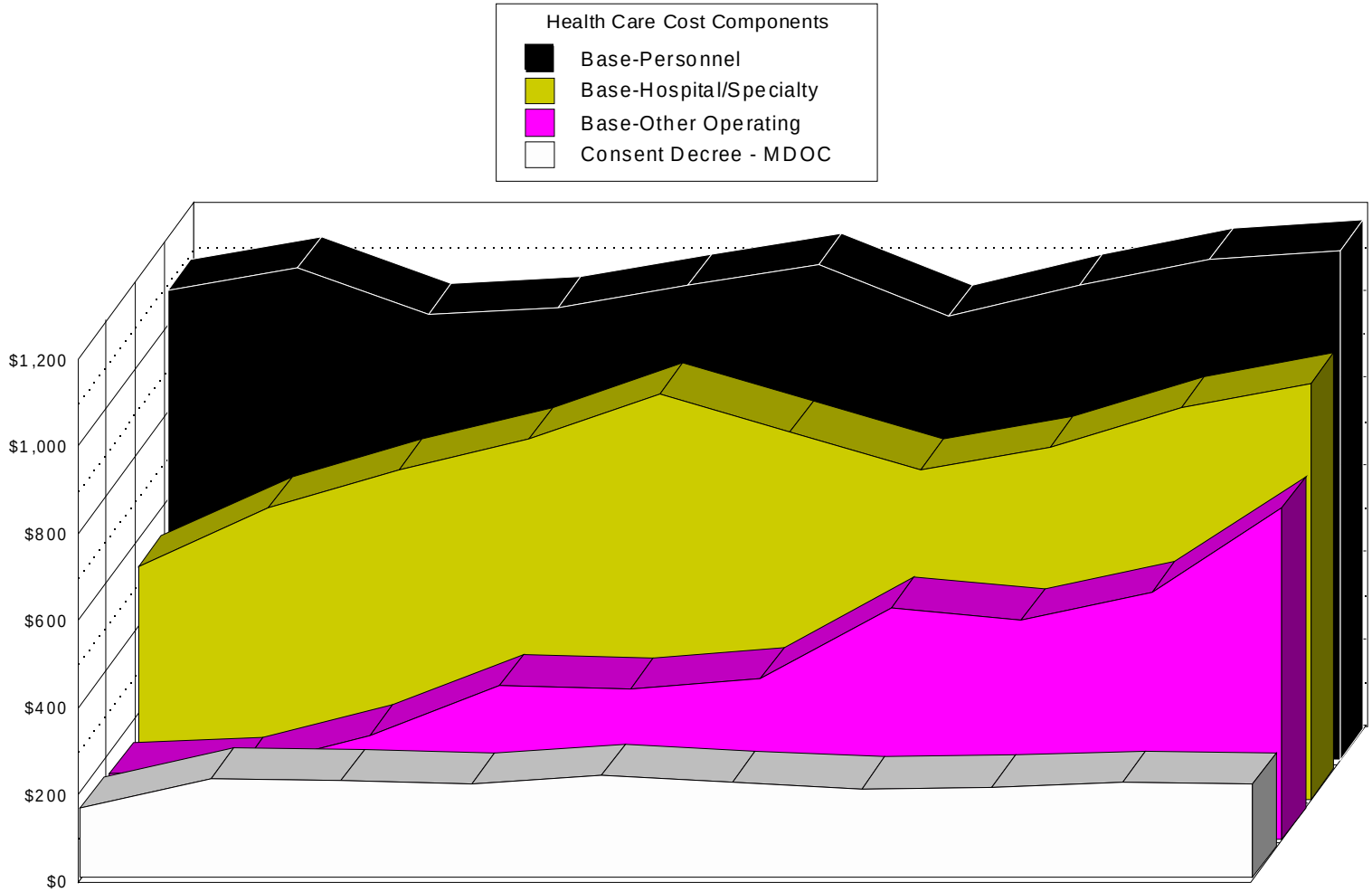

	Prior to Implementing Managed Care					After Implementing Managed Care				
	FY1992	FY1993	FY1994	FY1995	FY 1996	FY1997	FY1998	FY1999	FY2000	FY2001
Base-Personnel	$1,081	$1,133	$1,025	$1,042	$1,092	$1,139	$1,022	$1,091	$1,151	$1170
Base-Hospital/Specialty	$537	$672	$756	$829	$931	$846	$758	$810	$902	$955
Base-Other Operating	$149	$163	$235	$351	$345	$368	$531	$503	$565	$761
Consent Decree - MDOC	$161	$228	$224	$215	$235	$219	$205	$209	$220	$215

SOURCE: Bureau of Health Care Services (Administration and Programs)

*Excludes mental health costs under the direct control of the Department of Community Health.
Some numbers in this table have changed from those reported in previous years. This is the result of changing from a system of reporting expenditures in the year they accrued to a system of reporting expenditures in the year they were paid.

F10 Consent Decree Health Care Expenditures - FY 2000/01

(In Thousands)

89% OF CONSENT DECREE DOLLARS SUPPORT MENTAL HEALTH PROGRAMS FOR PRISONERS ADMINISTERED BY DEPARTMENT OF COMMUNITY HEALTH

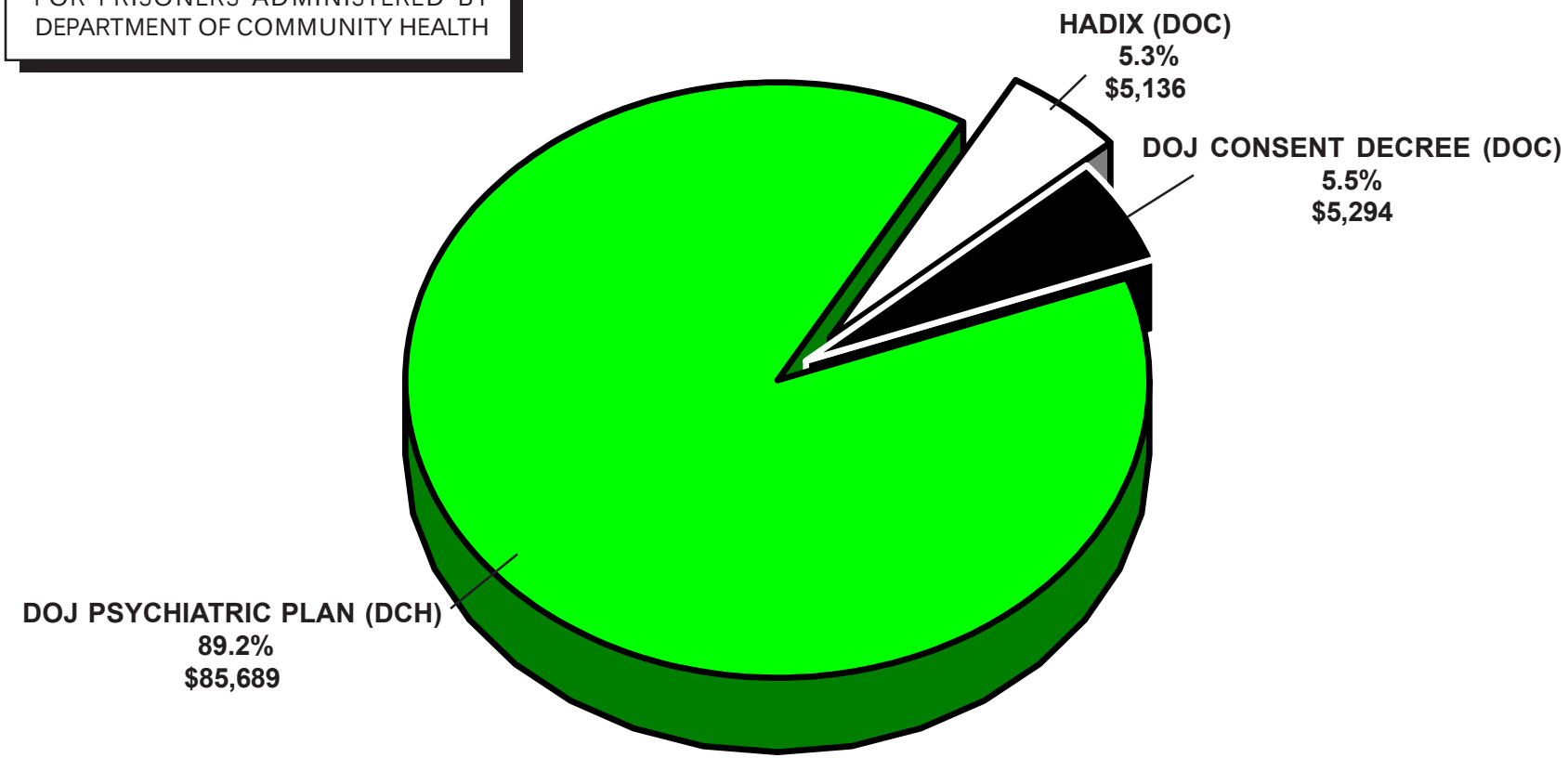

NOTE: Consent Decree Expenditures represent the cost of program improvements made pursuant to agreement with the federal court or by court order under the Consent Decrees.

FY 2000/01	HADIX (DOC)	DEPT. OF JUSTICE CONSENT DECREE (DOC)	DEPT. OF JUSTICE PSYCHIATRIC PLAN (DCH)	TOTAL FY 2000/01 EXPENDITURES
EXPENDITURES (Thousands)	$5,136	$5,294	$85,689	$96,119

SOURCE: Bureau of Health Care Services (Administration and Programs).

Department Operations

F

Department Expenditures and Personnel Summaries

This section summarizes how the Department spent its 2000-01 fiscal year appropriations and presents statistics regarding the Department's employees.

Table F11 shows spending broken down by facilities and other Departmental operations. Table F11a is a summary chart of Department spending by function.

Tables F12 and F12a present information about the number and characteristics of Department employees by location.

F11 Actual Expenditures and Encumbrances Excluding Capital Outlay — 2000/01

Location	Percent	Expenditures
Central Office Administration	2.11%	$ 33,923,268
Department-Wide Costs:		
County Jail Reimbursement	0.25	3,992,142
Equipment and Special Maintenance	0.13	2,054,000
Inmate Legal Services Program	0.02	314,760
New Employee Training	0.79	12,646,855
Prosecutorial and Detainer Expenses	0.43	6,950,958
Substance Abuse Programs	1.30	20,970,650
Training Administration	0.26	4,118,321
Workers Compensation	1.26	20,220,048
Office of Community Corrections	1.75	28,170,979
Field Operations, including CRP and SAI	9.15	147,100,742
Health Care/Clinical	8.71	139,953,036
Consent Decree	6.73	108,090,287
Correctional Facilities:		
Correctional Facilities Administration[1]	2.37	38,124,930
Alger Maximum Correctional Facility	1.72	27,579,688
Baraga Maximum Correctional Facility	1.94	31,226,137
Bellamy Creek Correctional Facility[2]	0.00	71,722
Carson City Correctional Facility*	2.52	40,481,081
Charles E. Egeler Correctional Facility	1.27	20,426,876
Chippewa Correctional Facility*	2.62	42,153,697
Cooper Street Correctional Facility	1.29	20,803,443
Deerfield Correctional Facility	0.98	15,763,487
Earnest C. Brooks Correctional Facility*	2.41	38,803,315
Florence Crane Correctional Facility	1.73	27,854,219
G. Robert Cotton Correctional Facility	2.07	33,282,145
Gus Harrison Correctional Facility*	2.38	38,282,394

Location	Percent	Expenditures
Correctional Facilities (Cont'd.)		
Huron Valley Correctional Facility	1.32	21,268,846
Ionia Maximum Correctional Facility	1.57	25,285,225
Jackson Central Region[3]	0.97	15,557,768
Kinross Correctional Facility*	2.75	44,208,060
Lakeland Correctional Facility	1.34	21,517,427
Macomb Correctional Facility	1.53	24,574,296
Marquette Branch Prison	2.26	36,277,142
Michigan Reformatory	2.01	32,251,948
Michigan Youth Correctional Facility[4]	0.01	169,752
Mound Correctional Facility	1.57	25,294,146
Muskegon Correctional Facility	1.46	23,480,229
Newberry Correctional Facility	1.58	25,423,397
Oaks Correctional Facility	1.85	29,792,318
Parnall Correctional Facility	1.30	20,854,634
Pine River Correctional Facility	0.97	15,590,304
Richard A. Handlon Correctional Facility	1.28	20,554,856
Riverside Correctional Facility	1.61	25,890,869
Robert Scott Correctional Facility	1.47	23,697,434
Ryan Correctional Facility	1.61	25,863,015
Saginaw Correctional Facility	1.54	24,816,667
Southern Michigan Correctional Facility	1.84	29,516,876
SPSM Central Complex	2.46	39,465,970
St. Louis Correctional Facility*	2.68	43,035,567
Standish Maximum Correctional Facility	1.81	29,125,184
Thumb Correctional Facility	1.59	25,491,480
Western Wayne Correctional Facility	1.61	25,800,596
TOTALS	**100.00%**	**$1,606,999,856**

[1]Academic/Voc was consolidated into one appropriation unit.
[2]Funded but only partially opened.
[3]New line item for support & services.
[4]Private, leased institution operated by Wackenhut Corporation for prisoners under the age of 20.
*Multiple facilities consolidated into one appropriation unit.

SOURCE: Office of Fiscal Management (Administration and Programs).

F11a FY 2000/2001 Corrections Operating Expenditures: $1,606,999,800

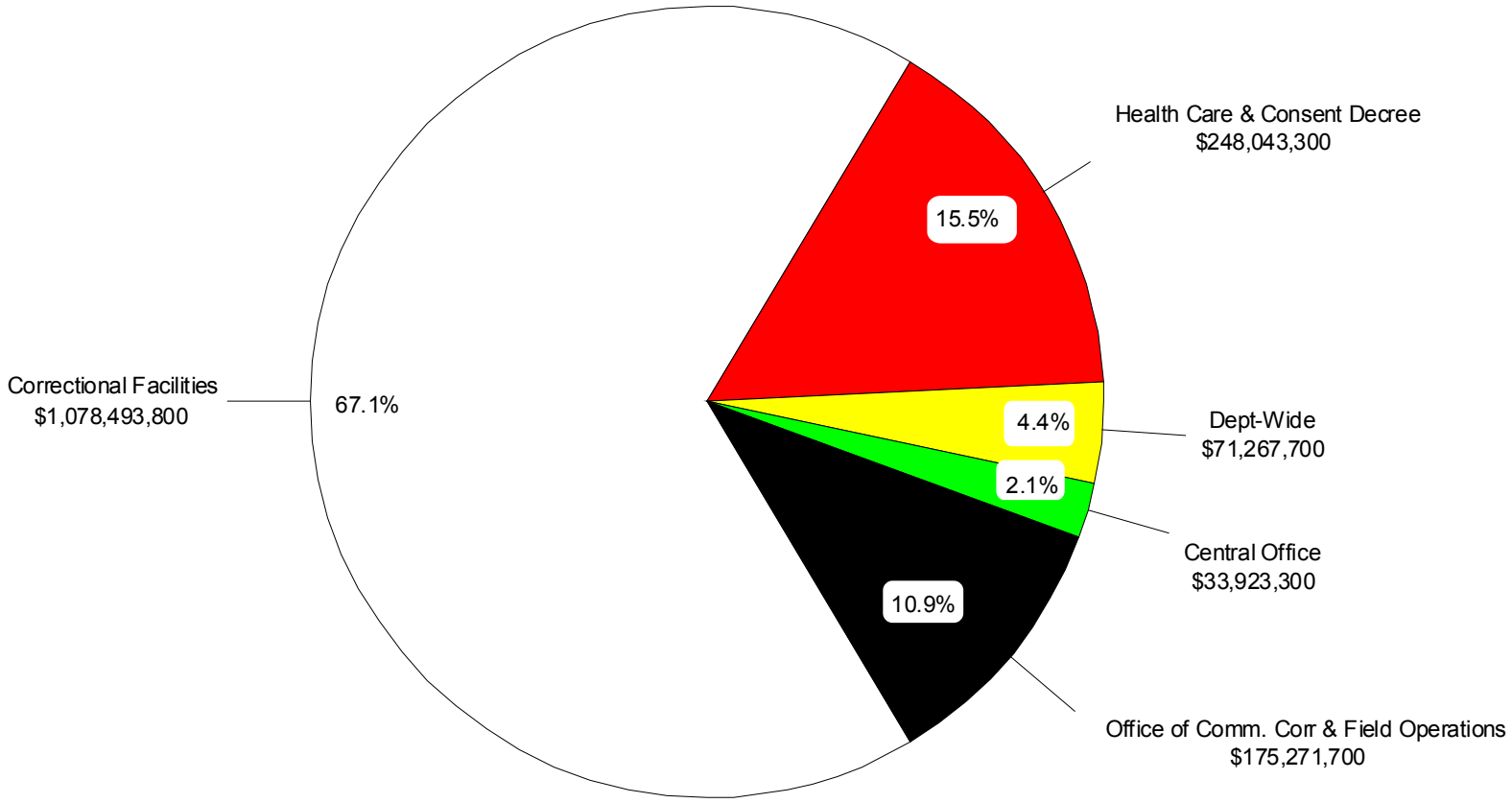

Correctional Facilities, including Health Care and Consent Decree: $1,326,537,100 = 82.5%

SOURCE: Office of Fiscal Management (Administration and Programs).

F12 Number of Employees as of December 22, 2001

Location	Total Employees	Total Minority Employees	Total Corrections Officers*	Total Female Corrections Officers	Total Minority Corrections Officers
Alger Maximum Correctional Facility (LMF)	418	26	270	44	13
Baraga Maximum Correctional Facility (AMF)	477	23	314	34	14
Bureau of Correctional Industries (BCI)	222	26	0	0	0
Carson City Correctional Facility[1] (DRF)	598	43	342	74	20
Central Office (CO)	517	101	0	0	0
Charles E. Egeler Correctional Facility (SMN)	496	81	222	34	27
Chippewa Correctional Facility[2] (URF)	671	76	369	51	52
Cooper Street Correctional Facility (JCS)	298	58	174	35	30
Deerfield Correctional Facility (ITF)	232	24	117	21	12
Earnest C. Brooks Correctional Facility[3] (LRF)	582	158	318	74	89
Field Operations Administration (FOA)	2,036	623	253	48	70
Florence Crane Correctional Facility (ACF)	366	18	212	74	11
G. Robert Cotton Correctional Facility (JCF)	459	82	286	55	58
Gus Harrison Correctional Facility[4] (ARF)	587	73	342	66	30
Huron Valley Correctional Facility (HVM)	340	112	209	42	76
Ionia Maximum Correctional Facility (ICF)	399	48	283	34	24
Jackson Central Region	132	14	0	0	0
Kinross Correctional Facility[5] (KCF)	601	80	365	43	55
Lakeland Correctional Facility (LCF)	337	23	190	30	9
Macomb Correctional Facility (MRF)	347	102	210	53	47
Marquette Branch Prison (MBP)	482	20	268	18	12
Michigan Reformatory[6] (RMI)	459	54	266	36	32
Mid-Michigan Correctional Facility[7] (STF)	686	65	419	63	30
Mound Correctional Facility (NRF)	361	274	237	75	176
Muskegon Correctional Facility (MCF)	334	77	178	38	45
Newberry Correctional Facility (NCF)	394	37	238	49	28
Oaks Correctional Facility (ECF)	421	13	274	43	10
Ojibway Correctional Facility (OCF)	316	5	183	29	2
Parnall Correctional Facility (SMT)	298	62	163	38	34
Pine River Correctional Facility (SPR)	252	17	130	27	10
Pugsley Correctional Facility (MPF)	240	9	134	21	3
Richard A. Handlon Corr. Facility (MTU)	338	37	182	37	21
Riverside Correctional Facility (RCF)	520	54	320	58	33
Robert Scott Correctional Facility (SCF)	412	228	233	146	142
Ryan Correctional Facility (RRF)	356	264	235	85	175
Saginaw Correctional Facility (SRF)	392	72	240	73	50
Southern Michigan Correctional Fac. (JMF)	475	99	335	58	64
SPSM - Central Complex (SMI)	677	129	474	85	77
Standish Maximum Correctional Fac. (SMF)	438	22	286	49	12
Thumb Correctional Facility (TCF)	387	65	244	69	47
Western Wayne Correctional Facility (WCF)	288	160	162	72	98
TOTAL	**18,641**	**3,554**	**9,677**	**1,981**	**1,738**

Source: Office of Personnel and Labor Relations (Administration and Programs). *Includes Corrections Officers, Corrections Medical Aides, Resident Unit Officers and Work Camp Supervisors. INCLUDES: [1]Boyer Road Corr. Fac. [2]Straits Corr. Fac. [3]West Shoreline Corr. Fac. [4]Parr Highway Corr. Fac. [5]Hiawatha Corr. Fac. [6]Bellamy Creek Corr. Fac. [7]St. Louis Corr. Fac.
NOTE: The Camp Program is not reported separately because camps were annexed by nearby institutions in 1997.

F12a 2001 Corrections Officers*

INSTITUTION	MALES	FEMALES	TOTAL
Alger Maximum Correctional Facility (LMF)	226	44	270
Baraga Maximum Correctional Facility (AMF)	280	34	314
Carson City Correctional Facility[1] (DRF)	268	74	342
Charles E. Egeler Correctional Facility (SMN)	188	34	222
Chippewa Correctional Facility[2] (URF)	318	51	369
Cooper Street Correctional Facility (JCS)	139	35	174
Deerfield Correctional Facility (ITF)	96	21	117
Earnest C. Brooks Correctional Facility[3] (LRF)	244	74	318
Field Operations Administration (FOA)	205	48	253
Florence Crane Correctional Facility (ACF)	138	74	212
G. Robert Cotton Correctional Facility (JCF)	231	55	286
Gus Harrison Correctional Facility[4] (ARF)	276	66	342
Huron Valley Correctional Facility (HVM)	167	42	209
Ionia Maximum Correctional Facility (ICF)	249	34	283
Jackson Central Region	0	0	0
Kinross Correctional Facility[5] (KCF)	322	43	365
Lakeland Correctional Facility (LCF)	160	30	190
Macomb Correctional Facility (MRF)	157	53	210
Marquette Branch Prison (MBP)	250	18	268
Michigan Reformatory[6] (RMI)	230	36	266
Mid-Michigan Correctional Facility[7] (STF)	356	63	419
Mound Correctional Facility (NRF)	162	75	237
Muskegon Correctional Facility (MCF)	140	38	178
Newberry Correctional Facility (NCF)	189	49	238
Oaks Correctional Facility (ECF)	231	43	274
Ojibway Correctional Facility (OCF)	154	29	183
Parnall Correctional Facility (SMT)	125	38	163
Pine River Correctional Facility (SPR)	103	27	130
Pugsley Correctional Facility (MPF)	113	21	134
Richard A. Handlon Corr. Facility (MTU)	145	37	182
Riverside Correctional Facility (RCF)	262	58	320
Robert Scott Correctional Facility (SCF)	87	146	233
Ryan Correctional Facility (RRF)	150	85	235
Saginaw Correctional Facility (SRF)	167	73	240
Southern Michigan Correctional Fac. (JMF)	277	58	335
SPSM - Central Complex (SMI)	389	85	474
Standish Maximum Correctional Fac. (SMF)	237	49	286
Thumb Correctional Facility (TCF)	175	69	244
Western Wayne Correctional Facility (WCF)	90	72	162
TOTAL	**7,696**	**1,981**	**9,677**

Source: Office of Personnel and Labor Relations (Administration and Programs).
*Includes Corrections Officers, Corrections Medical Aides, Resident Unit Officers and Work Camp Supervisors.
INCLUDES: [1]Boyer Road Corr. Fac. [2]Straits Corr. Fac. [3]West Shoreline Corr. Fac. [4]Parr Highway Corr. Fac. [5]Hiawatha Corr. Fac. [6]Bellamy Creek Corr. Fac. [7]St. Louis Corr. Fac.
NOTE: The Camp Program is not reported separately because camps were annexed by nearby institutions in 1997.